NOS ATOUTS:

QUALITÉ - DISPONIBILITÉ - RÉACTIVITÉ

Spécialisés dans la fabrication et la commercialisation d'instruments chirurgicaux, nous proposons 4 gammes de dispositifs médicaux:

IN'SURG STANDARD

Instruments chirurgicaux d'usages courants toutes spécialités chirurgicales confondues.

Garantie totale 5 ANS sans conditions

IN'SURG ULTRA LINE

Ciseaux lame sabre et lame crantée (ciseaux dissecteurs, vasculaires etc...) :

AFFUTAGE GRATUIT LES 5 PREMIERES ANNEES

Porte-aiguilles (boitier monobloc),

Pinces hémostatiques et nos passe fils (dissecteurs),

Pinces à disséquer (assemblage par soudure laser).

Garantie totale 10 ANS sans conditions

IN'SURG OPEN LINE

Nos rongeurs et pinces à disque destinés aux interventions sur le rachis.

DÉMONTABLES NON DÉTACHABLES.

Garantie totale 5 ANS sans conditions

IN'SURG TITAN ULTRA

Instruments de microchirurgie tels que :

Porte-aiguilles TITAN corps ronds, corps plats, avec ou sans verrou….

Ciseaux TITAN corps en titane avec ou sans contre poids, double articulation….

Pinces à disséquer TITAN (DEBAKEY, avec ou sans griffe, avec ou sans plateau…)

Garantie totale 2 ANS sans conditions

Grâce à nos **6000 références** disponibles en stock, nous vous proposons un vaste choix de dispositifs médicaux couvrant l'ensemble des spécialités chirurgicales.

NOTRE SAVOIR-FAIRE :

- Une équipe composée d'experts disposant de 25 ans d'expériences dans l'instrumentation chirurgicale.
- Contrôle qualité unitaire sur 100% de nos produits.
- La disponibilité afin de répondre à vos demandes dans les meilleurs délais :
  Devis et livraison, en 24 / 48h.
- L'écoute active pour répondre à vos besoins et vous accompagner au quotidien (conseil, audit, formation…)
- La transparence : Stock en temps réel sur nos devis, nos confirmations de commandes et sur notre site **www.in-surg.fr**
- Des dispositifs médicaux marqués CE, au prix du marché, présents en France et à l'international.
- L'intégration de la qualité dans la stratégie globale de la société.

Certifiée NF EN ISO 13485 depuis 2021, ce référentiel nous permet :

- De garantir la maîtrise du système de management de la qualité.
- De démontrer le respect des exigences des clients, des exigences normatives et réglementaires.
- D'assurer la sécurité de tous nos processus de fabrication.
- D'engager la mise en œuvre du nouveau règlement (UE) 2017 / 745 (MDR Médical Device Regulation).

Consciente des enjeux de la Responsabilité Sociétale des Entreprises (RSE), IN'SURG s'est engagée dans une démarche Eco-responsable et déploie en son sein des actions visant à minimiser son impact environnemental.

NOS PARTENAIRES

CBM

TECNO Instruments
HIGH FREQUENCY INNOVATION

Ackermann
INNOVATING TRADITION

IN'SURG

L'INSTRUMENT CHIRURGICAL QUI VOUS CORRESPOND

BESOIN D'INFORMATIONS ?

NEED MORE INFORMATIONS ?

DIRECTION : direction@in-surg.fr

SERVICE PRODUITS : produits@in-surg.fr

SERVICE QUALITE ET AFFAIRES REGLEMENTAIRES : qualite@in-surg.fr

SERVICE COMMERCIAL : commercial@in-surg.fr

SERVICE ADV : contact@in-surg.fr

SERVICE APRES VENTE ET LOGISTIQUE : sav@in-surg.fr

GUIDE DES PICTOGRAMMES ET DE LEURS SIGNIFICATIONS

GUIDE TO PICTOGRAMS AND THEIR MEANING

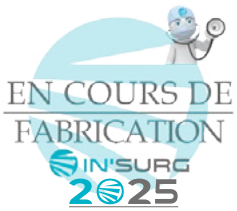

EN COURS DE FABRICATION ANNEE 2025

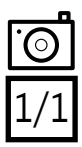

ILLUSTRATION EN TAILLE REELLE

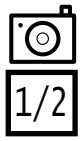

ILLUSTRATION A L'ECHELLE 1/2

LECTURE DES DIMENSIONS

READING DIMENSIONS

P355161 : PORTE AIGUILLE MICRO CASTROJIEVO 1,3 X 2 X 12 X 180 MM DROIT CORPS ROND A VERROU MORS DIAMANTES

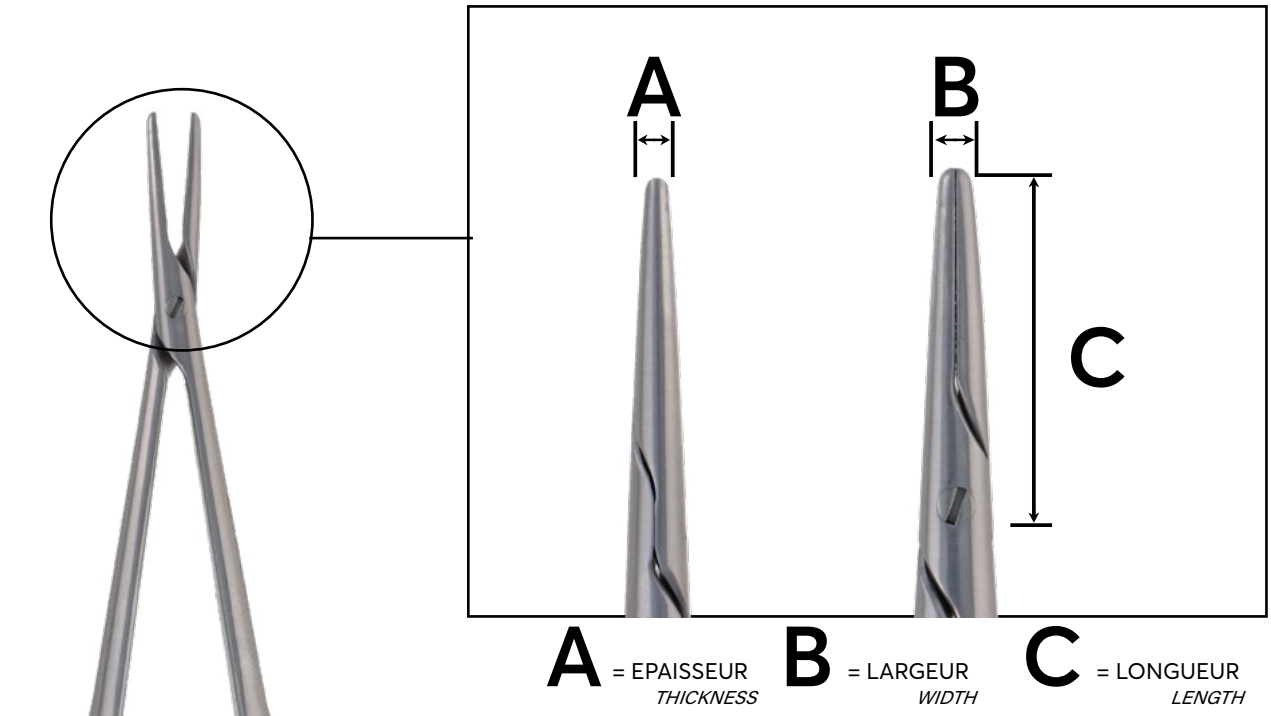

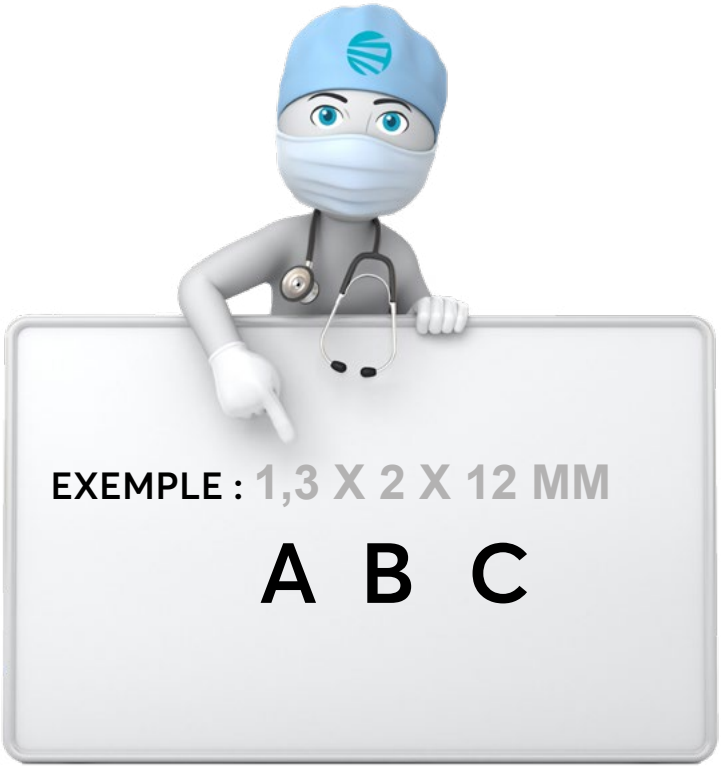

Le fonctionnement est identique pour l'ensemble de notre gamme micro (porte aiguille standard ou titane, ciseaux standard ou titane)

THE UNDERSTANDING IS EXACTLY THE SAME FOR ALL «MICRO» RANGE (MICRO NEEDLE HOLDER STANDARD OR TITAN, MICRO SCISSORS STANDARD OR TITAN).

MODE D'EMPLOI

La structure de nos libellés :

PINCE HEMOSTATIQUE | KOCHER | 140 MM | COURBE A GRIFFES

- **LA FAMILLE DU DISPOSITIF**
- **LE NOM D'AUTEUR**
- **LES DIMENSIONS**
- **LES SPÉCIFICITÉS TECHNIQUES**

LONGUEUR *LENGTH*	A GRIFFES *WITH TEETH*	SANS GRIFFE *WITHOUT TEETH*
140 MM	P194556	P194557

- **Les spécificités techniques :**
- **courbe, droite, à griffes, sans griffe...**

La structure de nos références :

P19 4557

- **La première lettre et les deux premiers chiffres caractérisent la famille du dispositif**
- **Ici dans l'exemple, P19 correspond à la famille des «PINCE HEMOSTATIQUE»**

SOMMAIRE

A

ABAISSE LANGUE 17
TONGUE DEPRESSOR

AGRAFE (IMPACTEUR/PORTE AGRAFE) 20
CLIP (IMPACTOR/CLIP HOLDER)

AGRAFE (PINCE À) 21
CLIP (FORCEPS WITH)

AIGUILLE 24
NEEDLE

ALENE DE REDON 37
REDON ALENE

ALESOIR 38
REAMER

AMNIOSCOPE 40
AMNIOSCOPE

AMYGDALOTOME 41
AMYGDALOTOME

ANNEAUX ENDARTERIECTOMIE 42
ENDARTERIECTOMY RING

ANSE 43
LOOP

ANUSCOPE 44
ANUSCOPE

B

BISTOURI 49
SCALPEL

BOUGIE 56
BOUGIE

C

CADRE EPINGLE PORTE PINCES 67
INSTRUMENTS HOLDER FRAME

CANULE 69
CANNULA

CHASSE GREFFONS 78
TAMPERS GRAFT

CHAUSSE - VEINE 82
VEIN INSERTER

CISAILLE 83
SHEAR

CINTREUSE 88
BENDER

CISEAU A OS BURIN 89
BONE CHISEL

CISEAU A OS GOUGE 105
BONE GOUGE

CISEAU A OS OSTEOTOME 128
BONE OSTEOTOME

CISEAU CAPSULAIRE 140
CAPSULAR SCISSORS

CISEAUX COURANTS 142
SCISSORS

CISEAUX DISSECTEURS 166
DISSECTING SCISSORS

CISEAUX ENTEROTOMES 190
ENTEROTOMY SCISSORS

CISEAUX FILS 191
WIRE SCISSORS

CISEAUX GYNECO 193
GYNECO SCISSORS

CISEAUX MICRO 203
MICRO SCISSORS

CISEAUX NEURO 208
NEURO SCISSORS

CISEAUX O.R.L 210
E.N.T SCISSORS

CISEAUX ONGLE 233
NAILS SCISSORS

CISEAUX PANSEMENT 234
BANDAGE SCISSORS

CISEAUX RECTUM 238
RECTUM SCISSORS

CISEAUX VASCULAIRE 239
VASCULAR SCISSORS

CLAMP BAR 248
CLAMP STEEL

CLAMP BULLDOG 249
BULLDOG CLAMP

CLAMP DIGESTIF 254
DIGESTIVE CLAMP

CLAMP VASCULAIRE ANASTOMOSE 274
ANASTOMOSIS VASCULAR CLAMP

CLAMP VASCULAIRE AORTIQUE 278
AORTIC VASCULAR CLAMP

CLAMP VASCULAIRE AURICULAIRE 293
ATRIAL VASCULAR CLAMP

CLAMP VASCULAIRE BRONCHES 294
BRONCHIAL VASCULAR CLAMP

CLAMP VASCULAIRE BULLDOG (A CREMAILLERE) 297
BULLDOG VASCULAR CLAMP (WITH RATCHET)

CLAMP VASCULAIRE CAROTIDES 299
CAROTID VASCULAR CLAMP

CLAMP VASCULAIRE COARCTATION 301
COARCTATION VASCULAR CLAMP

CLAMP VASCULAIRE ILIAQUE 309
ILIAC VASCULAR CLAMP

CLAMP VASCULAIRE LIGATURE DISSECTION 310
LIGATURE DISSECTION VASCULAR CLAMP

CLAMP VASCULAIRE MULTIPOSE 311
MULTIPOSE VASCULAR CLAMP

CLAMP VASCULAIRE OCCLUSION TANGENTIELLE 315
TANGENTIAL OCCLUSION VASCULAR CLAMP

CLAMP VASCULAIRE PEDIATRIQUE 317
PEDIATRIC VASCULAR CLAMP

CLAMP VASCULAIRE PERIPHERIQUE 323
VASCULAR CLAMP PERIPHERAL

CLAMP VASCULAIRE RENAL 335
RENAL VASCULAR CLAMP

CLE CAMBRAGE / PLATE 336
CAMBER / FLAT KEY

CLIPS (PINCE A POSER) 337
CLIPS (FORCEPS FOR PLACING)

COMPRESSEUR 338
COMPRESSOR

COSTOTOME 339
RIB SHEAR

COUTEAU AMPUTATION 347
AMPUTATION KNIFE

COUTEAU MENISQUE 348
MENISCUS KNIFE

C

COUTEAU NEURO 349
NEURO KNIFE

COUTEAU O.R.L 353
E.N.T KNIFE

COUTEAU PLATRE 359
PLASTER KNIFE

CROCHET 360
HOOK

CUPULE..... 388
CUP

CURETTE CALCULS BILIAIRES..... 389
GALLSTONE CURETTE

CURETTE CALCULS RENAUX..... 392
KIDNEY STONE CURETTE

CURETTE DERMATO 393
DERMATO CURETTE

CURETTE GYNECO..... 395
GYNECO CURETTE

CURETTE NEURO 409
NEURO CURETTE

CURETTE O.R.L 414
E.N.T CURETTE

CURETTE OSSEUSE 425
BONE CURETTE

D

DAVIER 449
BONE HOLDING FORCEPS

DECOLLEUR..... 472
BREAKER

DERMATOME 474
DERMATOME

DILATATEUR NEURO..... 475
NEURO DILATATOR

DILATATEUR RECTAL..... 476
RECTAL DILATATOR

DILATATEUR TRACHEAL..... 482
TRACHEAL DILATATOR

DILATATEUR VASCULAIRE..... 484
VASCULAR DILATATOR

DILATATEUR VOIES BILIAIRES..... 486
GALL DUCT DILATATOR

DISSECTEUR..... 487
DISSECTOR

E

ECARTEUR SUR MANCHE 507
HANDLE RETRACTOR

ECARTEUR ABDOMINAL 575
ABDOMINAL RETRACTOR

ECARTEUR AUTOSTATIQUE..... 600
AUTOSTATIC RETRACTOR

ECARTEUR AUTOSTATIQUE CASPAR 653
CASPAR AUTOSTATIC RETRACTOR

ECARTEUR AUTOSTATIQUE CLOWARD..... 665
CLOWARD RETRACTOR

ECARTEUR AUTOSTATIQUE SCOVILLE HAVERFIELD.....671
SCOVILLE HAVERFIELD AUTOSTATIC RETRACTOR

ECARTEUR DOUBLE.....673
DOUBLE RETRACTOR

ECARTEUR THORACIQUE.....685
THORACIC RETRACTOR

ECRASEUR/ETAU.....694
INTESTINAL AND PYLORUS CLAMPS

ELEVATEUR.....696
ELEVATOR

ETRIER.....702
TRACTIONS BOWS

EXTRACTEUR.....705
EXTRACTOR

F

FORCEPS.....709
OBSTETRICAL FORCEPS

FOURCHE.....718
FORK

G

GUIDE MECHE.....721
GUIDE DRILL

H

HARICOT.....725
KIDNEY

HYSTEROMETRE.....726
UTERINES PROBES

L

LAME MALLEABLE.....729
MALLEABLE BLADE

LEVIER.....732
LEVER

M

MAILLET.....735
MALLET

MAIN DE TUPPERS.....741
TUPPERS HAND

MAMOSTAT.....742
MAMOSTAT

MANDRIN.....744
MANDREL

MARTEAU.....746
HAMMER

MASSE.....748
MASSEA

MIROIR.....749
MIRROR

MOBILISATEUR.....750
MOBILIZING

O

OUVRE BOUCHE 753
MOUTH GAGS

OPHTALMOLOGIE 757
OPHTALMOLOGY

P

PASSE FILS 777
WIRE GUIDE

PEIGNE 790
COMB

PERFORATEUR 791
HAND HELD JACKHAMMER

PINCE A COURBER / TORSADER 795
BEND / TWIST FORCEPS

PINCE A BIOPSIE GYNECO 796
GYNECO BIOPSY FORCEPS

PINCE A BIOPSIE RECTALE 805
RECTAL BIOPSY FORCEPS

PINCE A CALCULS 806
GALL STONE FORCEPS

PINCE A CAPSULE 810
CAPSULE FORCEPS

PINCE CHAMPS 811
TOWEL CLAMPS

PINCE A COAGULATION 816
COAGULATION FORCEPS

PINCE COUPANTE DOUBLE ARTICULATION 829
CUTTING PLIERS DOUBLE ARTICULATION

PINCE COUPANTE SIMPLE ARTICULATION 834
CUTTING PLIERS SINGLE ARTICULATION

PINCE A DISSEQUER 841
DISSECTING FORCEPS

PINCE DIVERSE (A DRAINS) 884
VARIOUS FORCEPS (EMPTY THE DRAIN)

PINCE DIVERSE (INTUBATION) 886
VARIOUS FORCEPS (INTUBATION)

PINCE DIVERSE (PROTEGE CUECUM) 887
VARIOUS FORCEPS (PROTECT CUECUM)

PINCE A ECHARDES 888
SPLINTER FORCEPS

PINCE A EPILER 889
TWEEZER

PINCE DIVERSE (PINCE D'OUVERTURE) 890
VARIOUS FORCEPS (OPENING FORCEPS)

PINCE COUPE FILS 891
WIRE CUTTING PLIERS

PINCE FILS EXTRACTION 898
WIRE EXTRACTION PLIERS

PINCE FILS PREHENSION 903
WIRE PREHENSION PLIERS

PINCE GOUGE DOUBLE ARTICULATION 906
BONE RONGEUR DOUBLE ARTICULATION

PINCE GOUGE SIMPLE ARTICULATION 921
BONE RONGEUR SINGLE ARTICULATION

PINCE GYNECO 939
GYNECO FORCEPS

PINCE HEMOSTATIQUE.....961
HEMOSTATIC FORCEPS

PINCE MENISQUE 1003
MENISCUS FORCEPS

PINCE NEURO MICRO 1006
MICRO NEURO FORCEPS

PINCE ONGLES 1007
NAILS FORCEPS

PINCE ORL - AMYGDALES 1008
ENT FORCEPS – TONSIL

PINCE ORL - OTOLOGIE..... 1010
ENT FORCEPS – OTOLOGY

PINCE ORL - RHINOLOGIE 1014
ENT FORCEPS – RHINOLOGY

PINCE ORL - TIRE LANGUE.....1022
ENT FORCEPS – TONGUE HOLDING FORCEPS

PINCE PANSEMENT 1023
DRESSING FORCEPS

PINCE PERFORANTE 1033
PERFORATING FORCEPS

PINCE PLATRE.....1034
PLASTER CAST BREAKER FORCEPS

PINCE PREHENSION.....1037
GRASPING FORCEPS

PINCE PRESSE TUBE..... 1050
TUBING CLAMPS

PINCE PROSTATIQUE 1052
PROSTATIC FORCEPS

PINCE TENDONS 1053
TENDONS FORCEPS

POIGNEE.....1055
HANDLE

POINTE BANKART.....1056
BANKART TIP

POINTE CARREE 1057
DRILL SQUARE

PORTE AIGUILLE 1062
NEEDLE HOLDER

PORTE AIGUILLE MICRO 1093
NEEDLE HOLDER

PORTE COTON 1109
COTON APPLICATOR

PORTE VIS 1111
SCREW HOLDER

PROTECTEUR SILICONE..... 1112
SILICONE PROTECTION

R

RAPE 1115
RASP

RAPPROCHEUR COSTAL 1121
RIBS APPROXIMATOR

REFOULOIR 1122
RAMMER

ROND DE SEIN 1123
ROUND BREAST

RONGEUR DISQUE 1124
DISC RONGEUR

RONGEUR HYPOPHYSE 1137
HYPOPHYSIS RONGEUR

RONGEUR LAMES VERTEBRALES 1138
LAMINECTOMY RONGEUR

RONGEUR ORL 1141
ENT RONGEUR

RUBAN IDENTIFICATEUR 1143
AUTOCLAVABLE IDENTIFICATION TAPE THE ROLL

RUGINE 1144
RASPATORY

S

SCIE 1173
SAW

SEMELLE 1181
SOLE

SERRE FIL 1182
WIRE TIGHTENER

SERRE NOEUDS 1184
SNARES

SONDE 1187
PROBE

SPATULE 1189
SPATULA

SPECULUM GYNECO 1193
VAGINAL SPECULA

SPECULUM ORL 1200
ENT SPECULA

SPECULUM TRANSPHENOIDALE 1206
TRANSPHENOIDAL SPECULA

STRIPPER 1207
STRIPPER

STYLET 1208
STYLUS

STERILISATION PANIER ET CALAGE 1212
BASKET AND WEDGE

SET EXTRACTION DE VIS 1255
SCREW REMOVAL SET

T

TIRE COMEDON - TIRE FIBROME 1263
COMEDON EXTRACTOR – MYOMA SCREW

TITAN - CANULE 1264
TITAN – SUCTION CANNULA

TITAN - CISEAUX CORPS PLAT 1266
TITAN – SCISSORS FLAT BODY

TITAN - CISEAUX CORPS ROND 1274
TITAN – SCISSORS ROUND BODY

TITAN - CLAMP BULLDOG 1284
TITAN– BULLDOG CLAMP

TITAN - CROCHET 1285
TITAN – HOOK

TITAN - CURETTE 1287
TITAN – CURETTE

TITAN - DILATATEUR 1288
TITAN – DILATATOR

TITAN - PINCE A DISSEQUER CORPS PLAT 1289
TITAN– DISSECTING FORCEPS FLAT BODY

TITAN - PINCE A DISSEQUER CORPS ROND 1294
TITAN – DISSECTING FORCEPS ROUND BODY

TITAN - PORTE AIGUILLE CORPS PLAT 1304
TITAN – NEEDLE HOLDER FLAT BODY

TITAN - PORTE AIGUILLE CORPS ROND 1307
TITAN – NEEDLE HOLDER ROUND BODY

TITAN - RUGINE 1312
TITAN – RASPATORY

TITAN - SET VASCULAIRE 1313
TITAN VASCULAR SET

TORD BROCHE 1315
TWIST PIN

TOURNEVIS 1316
SCREWDRIVER

TOURNIQUET 1317
TOURNIQUET

TREPAN 1318
HAND DRILLS

V

VALVE 1325
VALVE

VENTOUSE OBSTETRICALE 1340
OBSTETRICAL VACUUM

SOMMAIRE

ABAISSE LANGUE 17
TONGUE DEPRESSOR

AGRAFE (IMPACTEUR/PORTE AGRAFE) 20
CLIP (IMPACTOR/CLIP HOLDER)

AGRAFE (PINCE À) 21
CLIP (FORCEPS WITH)

AIGUILLE 24
NEEDLE

ALENE DE REDON 37
REDON ALENE

ALESOIR 38
REAMER

AMNIOSCOPE 40
AMNIOSCOPE

AMYGDALOTOME 41
AMYGDALOTOME

ANNEAUX ENDARTERIECTOMIE 42
ENDARTERIECTOMY RING

ANSE 43
LOOP

ANUSCOPE 44
ANUSCOPE

IN'SURG

A

RETRO 'SPECTIVE

Alois ALZHEIMER
(14 juin 1864 - 19 décembre 1915)

était un **Neuropsychiatre** Allemand, connu pour sa description en 1906 de **la maladie qui porte à présent son nom.**

ABAISSE LANGUE

TONGUE DEPRESSOR

ABAISSE LANGUE CHATELLIER 20 X 220 MM

A010001 *CHATELLIER TONGUE DEPRESSOR 20 X 220 MM*

1/1

A010002
25 X 220 MM

A010003
30 X 220 MM

ABAISSE LANGUE LE COUTEUR 160 MM

A010006 *LE COUTEUR TONGUE DEPRESSOR 160 MM*

1/1

ABAISSE LANGUE DOYEN ADULTE DOUBLE

A010004 *DOYEN TONGUE DEPRESSOR ADULT DOUBLE*

1/1

ABAISSE LANGUE DOYEN ENFANT DOUBLE

A010005 *DOYEN TONGUE DEPRESSOR CHILDREN DOUBLE*

1/1

Garantie totale 5 ANS sans conditions

ABAISSE LANGUE

TONGUE DEPRESSOR

ABAISSE LANGUE LE MEE AVEC ASPIRATION

A010007 *LE MEE TONGUE DEPRESSOR WITH SUCTION*

1/1

ABAISSE LANGUE REICHERT 240 MM

A010008 *REICHERT TONGUE DEPRESSOR 240 MM*

1/1

AGRAFE (IMPACTEUR/PORTE AGRAFE)

CLIP (IMPACTOR/CLIP HOLDER)

IMPACTEUR AGRAFE BLOUNT

A020010 *BLOUNT CLIP IMPACTOR*

1/1

PORTE AGRAFE BLOUNT

A020011 *BLOUNT CLIP HOLDER*

1/1

AGRAFE (PINCE À)

CLIP (FORCEPS WITH)

PINCE A POSER AGRAFE MICHEL 160 MM

A020019 *MICHEL STAPLES APPLYING FORCEPS 160 MM*

A020018
130 MM

PINCE AGRAFE MICHEL MAGASIN 20 MM A AFFRONTER

A020016 *MICHEL STAPLES HOLDER FORCEPS WITH STORE FOR STAPLES 20 MM*

A020012
12 MM

A020013
14 MM

A020014
16 MM

A020015
18 MM

PINCE AGRAFE MICHEL 120 MM DOUBLE USAGE

A020022 *MICHEL STAPLE FORCEPS DOUBLE USE 120MM*

1/1

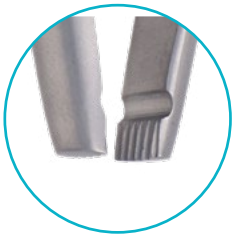

PINCE A OTER AGRAFE MICHEL 130 MM

A020021 *MICHEL STAPLES EXTRACTION FORCEPS 130 MM*

1/1

AGRAFE (PINCE À)

CLIP (FORCEPS WITH)

PINCE A OTER AGRAFE HEATH 130 MM

A020020 *HEATH STAPLES EXTRACTION FORCEPS 130 MM*

1/1

PINCE AGRAFE 120 MM BRUNON-HEGENBART

A020017 *BRUNON-HEGENBART STAPLES APPLYING FORCEPS 120 MM*

1/1

AIGUILLE

NEEDLE

MANCHE POUR AIGUILLE PARACENTESE POLITZER

A030028 *POLITZER HANDLE FOR MYRINGOTOME*

AIGUILLE PARACENTESE POLITZER ENFANT

A030027 *POLITZER MYRINGOTOME CHILDREN*

AIGUILLE PARACENTESE POLITZER ADOLESCENT

A030025 *POLITZER MYRINGOTOME TEENAGER*

AIGUILLE PARACENTESE POLITZER ADULTE

A030026 *POLITZER MYRINGOTOME ADULT*

AIGUILLE CORPS ETRANGERS DUPUYTREN DROITE

A030024 *DUPUYTREN NEEDLE FOR FOREIGN BODY STRAIGHT*

A020023
COURBE
CURVED

1/1

AIGUILLE

NEEDLE

AIGUILLE SUTURE REVERDIN 150 MM INTESTINALE DROITE

A030033 *REVERDIN INTESTINAL SUTURE NEEDLE 150 MM STRAIGHT*

1/1

AIGUILLE SUTURE REVERDIN 150 MM INTESTINALE DEMIE COURBE

A030032 *REVERDIN INTESTINAL SUTURE NEEDLE 150 MM DEMI CURVED*

1/1

AIGUILLE SUTURE REVERDIN 150 MM INTESTINALE COURBE

A030031 *REVERDIN INTESTINAL SUTURE NEEDLE 150 MM CURVED*

1/1

AIGUILLE SUTURE MOYENNE REVERDIN 190 MM DROITE
A030036 *REVERDIN MIDDLE SIZE SUTURE NEEDLE 190 MM STRAIGHT*

1/1

AIGUILLE SUTURE MOYENNE REVERDIN 190 MM DEMIE COURBE
A030035 *REVERDIN MIDDLE SIZE SUTURE NEEDLE 190 MM DEMI CURVED*

AIGUILLE SUTURE MOYENNE REVERDIN 190 MM COURBE
A030034 *REVERDIN MIDDLE SIZE SUTURE NEEDLE 190 MM CURVED*

AIGUILLE SUTURE MOYENNE REVERDIN 190 MM TRES COURBE
A030037 *REVERDIN MIDDLE SIZE SUTURE NEEDLE 190 MM VERY CURVED*

AIGUILLE SUTURE REVERDIN 220 MM DEMIE COURBE A PAROI

A030039 *REVERDIN MEMBRANE SUTURE NEEDLE 220 MM DEMI CURVED*

1/1

AIGUILLE SUTURE REVERDIN 220 MM COURBE A PAROI

A030038 *REVERDIN MEMBRANE SUTURE NEEDLE 220 MM CURVED*

AIGUILLE SUTURE REVERDIN 220 MM TRES COURBE A PAROI

A030040 *REVERDIN MEMBRANE SUTURE NEEDLE 220 MM VERY CURVED*

AIGUILLE SUTURE PASSE FILS BRUNNER 300 MM GRANDE COURBURE

A030043 *BRUNNER SUTURE NEEDLE FORCEPS 300 MM LARGE CURVED*

1/2

AIGUILLE SUTURE PASSE FILS BRUNNER 300 MM PETITE COURBURE

A030044 *BRUNNER SUTURE NEEDLE FORCEPS 300 MM SMALL CURVED*

1/2

AIGUILLE SUTURE PASSE FILS COOPER 190 MM

A030045 *COOPER SUTURE NEEDLE FORCEPS 190 MM*

1/1

AIGUILLE
NEEDLE

AIGUILLE SUTURE PASSE FILS DESCHAMPS 230 MM COUDEE A DROITE MOUSSE
A030053 *DESCHAMPS SUTURE NEEDLE FORCEPS 230 MM RIGHT-ANGLED BLUNT*

1/1

EXTREMITE MOUSSE
BLUNT END

LONGUEUR *LENGTH*	COUDEE A DROITE *RIGHT ANGLED*	COUDEE A GAUCHE *LEFT ANGLED*
200 MM	A030049	A030050
230 MM	A030053	A030054

EXTREMITE POINTUE
SHARP END

LONGUEUR *LENGTH*	COUDEE A DROITE *RIGHT ANGLED*	COUDEE A GAUCHE *LEFT ANGLED*
210 MM	A030051	A030052

EXTREMITE POINTUE FINE
FINE SHARP END

LONGUEUR *LENGTH*	COUDEE A DROITE *RIGHT ANGLED*	COUDEE A GAUCHE *LEFT ANGLED*
210 MM	A030076	A030077

AIGUILLE SUTURE PASSE FILS DESCHAMPS SHAUTA 280 MM COUDEE A DROITE

A030055 *DESCHAMPS SHAUTA SUTURE NEEDLE FORCEPS 280 MM RIGHT-ANGLED*

LONGUEUR *LENGTH*	COUDEE A DROITE *RIGHT ANGLED*	COUDEE A GAUCHE *LEFT ANGLED*
280 MM	**A030055**	**A030056**

1/2

AIGUILLE
NEEDLE

AIGUILLE SUTURE PASSE FILS DOYEN 185 MM COURBURE DELICATE
A030057 *DOYEN SUTURE NEEDLE FORCEPS 185 MM DELICATE CURVED*

1/1

AIGUILLE SUTURE PASSE FILS DOYEN 185 MM COURBURE ORDINAIRE
A030058 *DOYEN SUTURE NEEDLE FORCEPS 185 MM NORMAL CURVED*

1/1

AIGUILLE SUTURE PASSE FILS DOYEN 185 MM TRES COURBE
A030059 *DOYEN SUTURE NEEDLE FORCEPS 185 MM VERY CURVED*

1/1

AIGUILLE SUTURE PASSE FILS EMMET 170 MM PETIT MODELE

A030062 *EMMET SUTURE NEEDLE FORCEPS 170 MM SMALL SAMPLE*

AIGUILLE SUTURE PASSE FILS EMMET 190 MM MOYEN MODELE

A030061 *EMMET SUTURE NEEDLE FORCEPS 190 MM MEDIUM SAMPLE*

AIGUILLE SUTURE PASSE FILS EMMET 200 MM GRAND MODELE

A030060 *EMMET SUTURE NEEDLE FORCEPS 200 MM LARGE SAMPLE*

AIGUILLE
NEEDLE

AIGUILLE SUTURE PASSE FILS HUET 50 X 250 MM
MOYEN MODELE A DROITE

A030063 *HUET SUTURE NEEDLE FORCEPS 50 X 250 MM MEDIUM SAMPLE RIGHT CURVATURE*

COURBURE A DROITE
RIGHT CURVATURE

LONGUEUR *LENGTH*	PETIT MODELE *SMALL SAMPLE*	MOYEN MODELE *MEDIUM SAMPLE*	GRAND MODELE *LARGE SAMPLE*
250 MM	40 MM	50 MM	60 MM
	A030065	**A030063**	**A030064**

COURBURE A GAUCHE
LEFT CURVATURE

LONGUEUR *LENGTH*	PETIT MODELE *SMALL SAMPLE*	MOYEN MODELE *MEDIUM SAMPLE*	GRAND MODELE *LARGE SAMPLE*
250 MM	40 MM	50 MM	60 MM
	A030068	**A030067**	**A030066**

1/1

AIGUILLE SUTURE PASSE FILS KELSEY FRY 150 MM MAXILLO FACIAL

A030069 *KELSEY FRY SUTURE NEEDLE FORCEPS 150 MM MAXILLARY*

1/1

AIGUILLE SUTURE PASSE FILS KELSEY FRY 180 MM MAXILLO FACIAL

A030070 *KELSEY FRY SUTURE NEEDLE FORCEPS 180 MM MAXILLARY*

1/1

AIGUILLE

NEEDLE

AIGUILLE SUTURE PASSE FILS OBWEGESER 140 MM MAXILLO FACIAL

A030071 *OBWEGESER SUTURE NEEDLE FORCEPS 140 MM MAXILLARY*

1/1

AIGUILLE SUTURE PASSE FILS OBWEGESER 180 MM MAXILLO FACIAL

A030072 *OBWEGESER SUTURE NEEDLE FORCEPS 180 MM MAXILLARY*

1/1

AIGUILLE SUTURE PASSE FILS SANDERS BROWN 290 MM MAXILLO FACIAL

A030074 *SANDERS BROWN SUTURE NEEDLE FORCEPS 290 MM MAXILLARY*

AIGUILLE SUTURE PASSE FILS SANDERS BROWN 300 MM MAXILLO FACIAL

A030075 *SANDERS BROWN SUTURE NEEDLE FORCEPS 300 MM MAXILLARY*

AIGUILLE SUTURE PASSE FILS OBWEGESER 230 MM MAXILLO FACIAL

A030073 *OBWEGESER SUTURE NEEDLE FORCEPS 230 MM MAXILLARY*

ALENE DE REDON

REDON ALENE

ALENE REDON CH 7 COURBE
A040076 *ALENE REDON CH 7 CURVED*

ALENE REDON CH 7 DROITE
A040085 *ALENE REDON CH 7 STRAIGHT*

1/1

1/1

COURBE CURVED	CHARRIERE CHARRIERE	DIAMETRE DIAMETER	DROITE STRAIGHT
A040094	6	2,00 MM	A040095
A040076	7	2,33 MM	A040085
A040077	8	2,66 MM	A040086
A040078	9	3,00 MM	A040087
A040079	10	3,33 MM	A040088
A040080	12	4,00 MM	A040089
A040081	14	4,66 MM	A040090
A040082	15	5,00 MM	A040091
A040083	16	5,33 MM	A040092
A040084	18	6,00 MM	A040093

ALESOIR

REAMER

ALESOIR A MAIN POIGNEE EN T 140 MM

A050117 *REAMER 140 MM T FORME HANDLE*

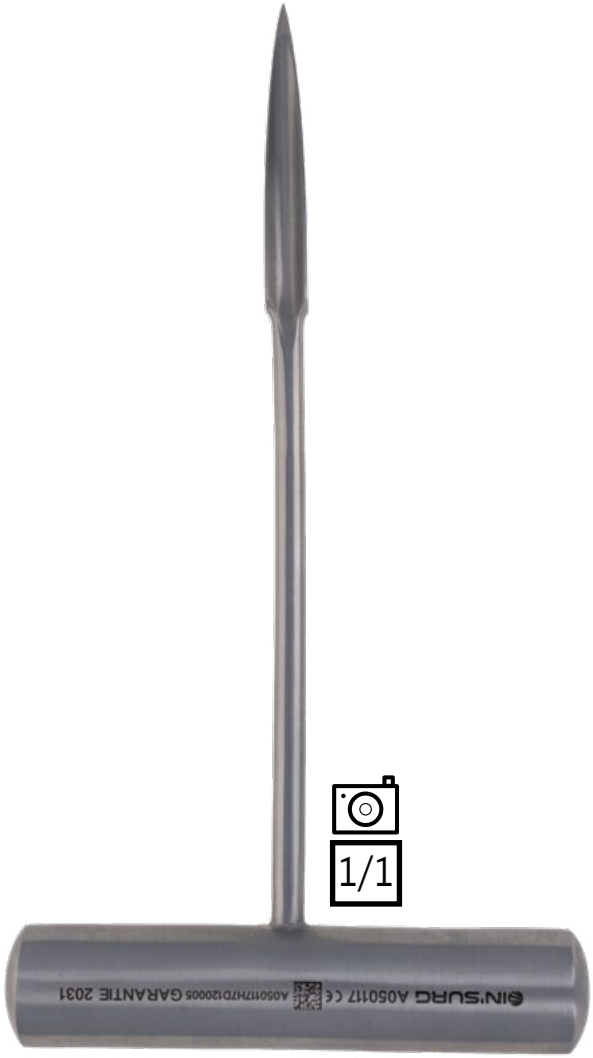

ALESOIR 6 MM EN T

A050095 *REAMER 6 MM T FORME*

A050096
7 MM

A050097
8 MM

ALESOIR

REAMER

ALESOIR 11 MM FLEXIBLE A BAGUE RACCORD AESCULAP DIN 58809

A050101 *REAMER 11 MM FLEXIBLE WITH RING AESCULAP COUPLING DIN 58809*

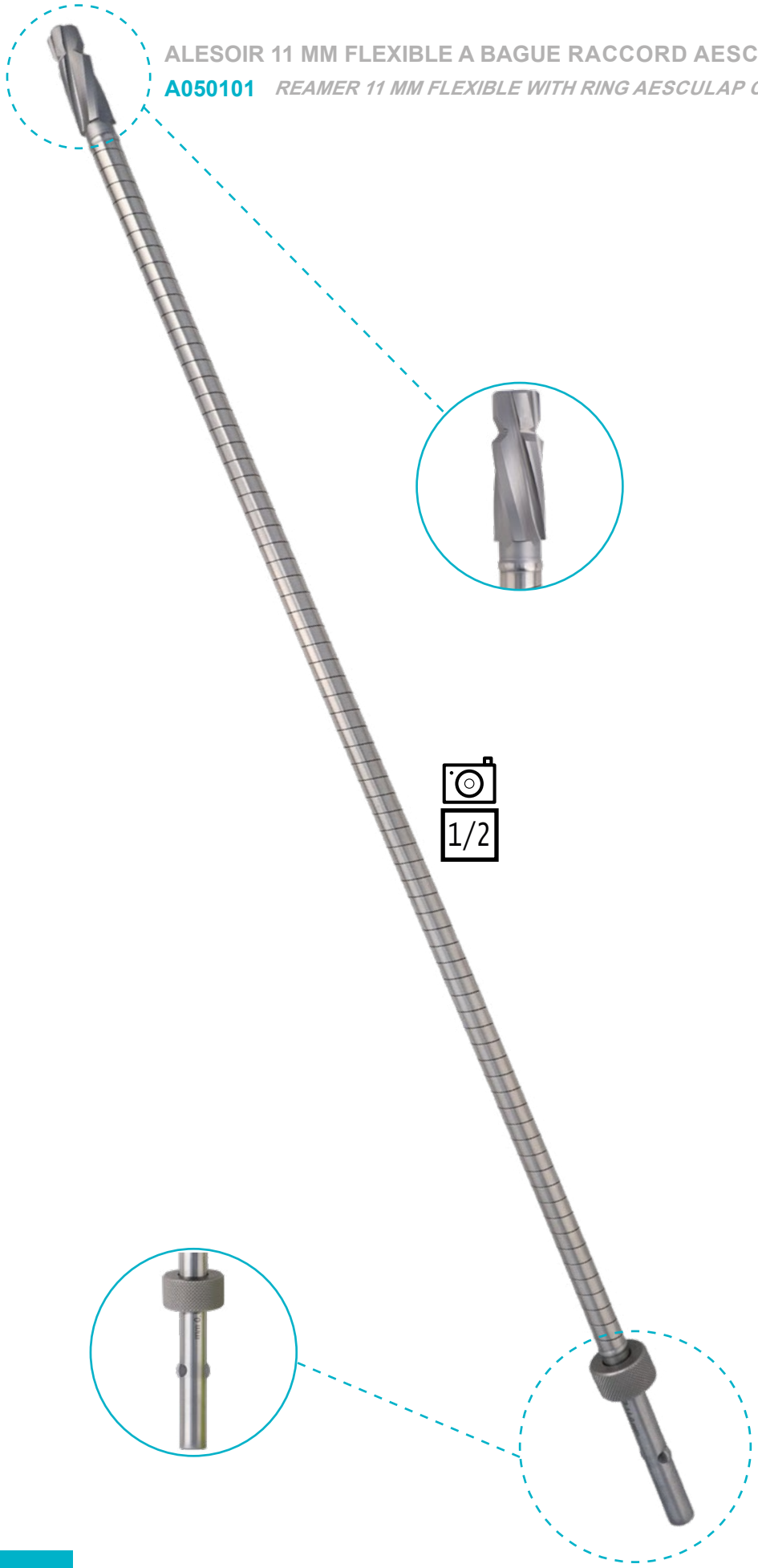

	DIAMETRE DIAMETER
A050098	9 MM
A050099	9,5 MM
A050116	10 MM
A050100	10,5 MM
A050101	11 MM
A050102	11,5 MM
A050103	12 MM
A050104	12,5 MM
A050105	13 MM
A050106	13,5 MM
A050107	14 MM
A050108	14,5 MM
A050109	15 MM
A050110	15,5 MM
A050111	16 MM
A050112	16,5 MM
A050113	17 MM
A050114	17,5 MM
A050115	18 MM

AMNIOSCOPE

AMNIOSCOPE 12 X 200 MM

A060117 *AMNIOSCOPE 12 X 200 MM*

A060118
16 MM

1/1

AMYGDALOTOME

AMYGDALOTOME

MANCHE POUR AMYGDALOTOME SLUDER BALLENGER

A080127 *HANDLE FOR SLUDER BALLENGER TONSILLECTOMES*

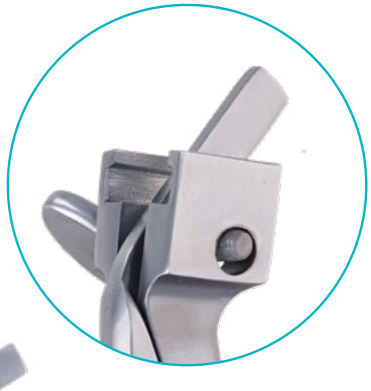

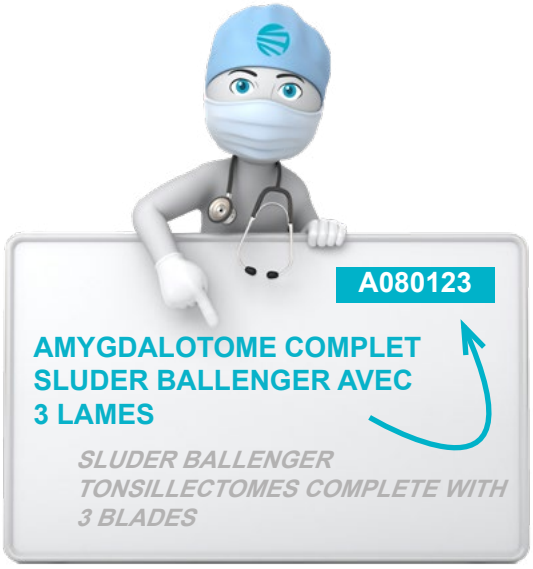

AMYGDALOTOME SLUDER BALLENGER LAME N°1 SEULE

A080124 *SLUDER BALLENGER TONSILLECTOMES BLADE N°1 THE PIECE*

AMYGDALOTOME SLUDER BALLENGER LAME N° 2 SEULE

A080125 *SLUDER BALLENGER TONSILLECTOMES BLADE N°2 THE PIECE*

AMYGDALOTOME SLUDER BALLENGER LAME N° 3 SEULE

A080126 *SLUDER BALLENGER TONSILLECTOMES BLADE N°3 THE PIECE*

ANNEAUX ENDARTERIECTOMIE

ENDARTERIECTOMY RING

ANNEAUX ENDARTERIECTOMIE VOLLMAR Ø 2 - 550MM

A090128 *VOLLMAR ENDARTERIECTOMY RING 2 X 550 MM*

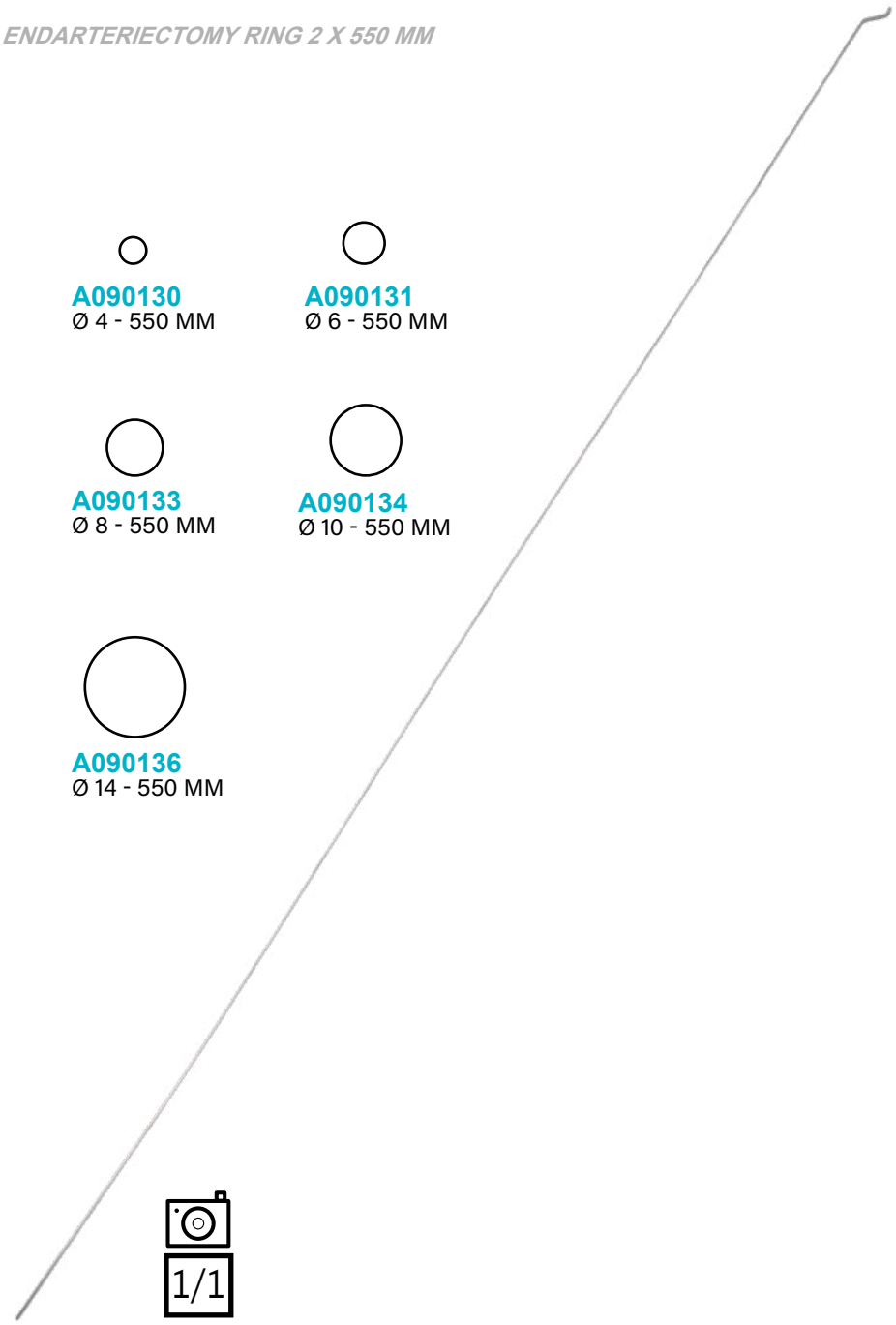

A090129
Ø 3 - 550 MM

A090130
Ø 4 - 550 MM

A090131
Ø 6 - 550 MM

A090132
Ø 7 - 550 MM

A090133
Ø 8 - 550 MM

A090134
Ø 10 - 550 MM

A090135
Ø 12 - 550 MM

A090136
Ø 14 - 550 MM

MANCHE POUR ANNEAUX ENDARTERIECTOMIE VOLLMAR

A090137 *HANDLE FOR VOLLMAR ENDARTERIECTOMY RINGS*

ANSE

LOOP

ANSE AURICULAIRE BILLAU 3 X 160 MM
A100138 *BILLAU LOOP ATRIAL 3 X 160 MM*

A100139
4 X 160 MM

A100140
4,5 X 160 MM

1/1

ANSE AURICULAIRE SNELLEN 130 MM
A100141 *SNELLEN LOOP ATRIAL 130 MM*

1/1

ANUSCOPE

ANUSCOPE

ANUSCOPE BENSAUDE ADULTE
A110142 *BENSAUDE ANUSCOPE ADULT*

A100143
ENFANT
CHILDREN

1/1

Garantie totale 5 ANS sans conditions

ANUSCOPE FANSLER 22 X 95 MM

A110144 *FANSLER ANUSCOPE 22 X 95 MM*

1/1

1/1

ANUSCOPE SIMS 150 MM AJOURE

A110145 *SIMS OPENWORK ANUSCOPE 150 MM*

1/1

1/1

SOMMAIRE

BISTOURI 49
SCALPEL

BOUGIE 56
BOUGIE

IN'SURG

B

RETRO 'SPECTIVE

Claude BERNARD
(12 juillet 1813 - 10 février 1878)

était un **médecin, physiologiste et épistémologue** français. Dès 1850, il met en lumière **l'homéostasie**, un an plus tard, il **découvre le rôle de la sécrétion pancréatique** ainsi que l'augmentation de la température cutanée après section du nerf sympathique cervical.

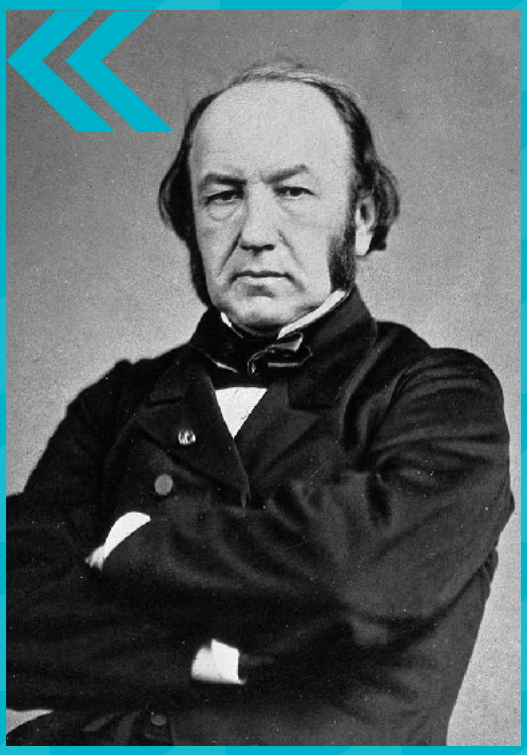

BISTOURI
SCALPEL

BISTOURI CASPAR 180 MM DROIT MANCHE ROND
B010150 *CASPAR SCALPEL 180 MM STRAIGHT ROUND HANDLE*

1/1

BISTOURI ADSON 200 MM CROCHET COUDE 90°
B010152 *ADSON SCALPEL 200 MM HOOK FORME ANGLED 90°*

1/1

BISTOURI HALLE 200 MM DROIT PR DURE MERE
B010155 *HALLE DURA SCALPEL STRAIGHT 200 MM*

1/1

BISTOURI HARDY 241 MM BAÏONNETTE
B010156 *HARDY SCALPEL 241 MM BAYONET FORM*

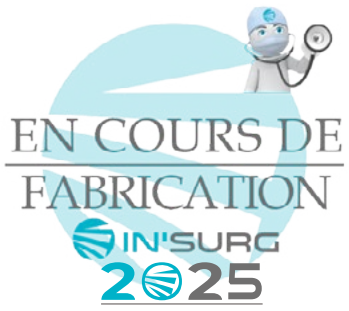

BISTOURI

SCALPEL

BISTOURI 45 MM CONVEXE
B010153 *SCALPEL CONVEX 45 MM*

1/1

BISTOURI 50 MM DROIT
B010154 *SCALPEL STRAIGHT 50 MM*

1/1

BISTOURI MANCHE N°3 LONG ANGULE POUR LAMES FIGURE 10-11-12-12d-13-15

B010160 *HANDLE SCALPEL N°3L FLAT ANGLED FOR BLADES FIG 10-11-12-12d-13-15*

1/1

BISTOURI MANCHE N°3 LONG POUR LAMES FIGURE 10-11-12-12d-13-15

B010161 *HANDLE SCALPEL N°3L FOR BLADES FIG 10-11-12-12d-13-15*

1/1

BISTOURI MANCHE N°3 POUR LAMES FIGURE 10-11-12-12d-13-15

B010162 *HANDLE SCALPEL N°3 FOR BLADES FIG 10-11-12-12d-13-15*

1/1

BISTOURI MANCHE N°3 ROND POUR LAMES FIGURE 10-11-12-12d-13-15

B010163 *HANDLE SCALPEL N°3 ROUND HANDLE FOR BLADES FIG 10-11-12-12d-13-16*

1/1

BISTOURI

SCALPEL

BISTOURI MANCHE N°4 LONG ANGULE POUR LAMES
FIGURE 18-19-20-21-22-23-24-25-36

B010167 *HANDLE SCALPEL N°4L FLAT ANGLED FOR BLADES*
FIG 18-19-20-21-22-23-24-25-36

1/1

BISTOURI MANCHE N°4 LONG POUR LAMES
FIGURE 18-19-20-21-22-23-24-25-36

B010169 *HANDLE SCALPEL N°4L FOR BLADES*
FIG 18-19-20-21-22-23-24-25-36

1/1

BISTOURI MANCHE N°4 POUR LAMES
FIGURE 18-19-20-21-22-23-24-25-36

B010170 *HANDLE SCALPEL N°4 FOR BLADES*
FIG 18-19-20-21-22-23-24-25-36

1/1

BISTOURI MANCHE N°5 OU N°7 POUR LAMES FIGURE 10-11-12-12d-13-15

B010171 *HANDLE SCALPEL N°5 FOR BLADES FIG 10-11-12-12d-13-15*

BISTOURI TYPE BEAVER 130 MM POUR LAMES FIGURE 61-62-64-65-67-69

B010172 *BEAVER TYPE SCALPEL 130 MM FOR BLADES FIG 61-62-64-65-67-69*

B010173
150 MM

B010174
200 MM

BISTOURI

SCALPEL

BISTOURI SIMS 220 MM DROIT
B010177 *SIMS SCALPEL 220 MM STRAIGHT*

DROIT
STRAIGHT
B010177

COUDEE A DROITE
RIGHT ANGLED
B010175

COUDEE A GAUCHE
LEFT ANGLED
B010176

1/1

BISTOURI TOENNIS 140 MM
B010178 *TOENNIS SCALPEL 140 MM*

B010179
200 MM

1/1

BRISE LAME 120 MM
B030326 *BLADE BREAKER 120 MM*

1/1

BOUGIE

BOUGIE

BOUGIE DITTEL CH 10 COURBE 345 MM

B020180 *DITTEL URETHRAL BOUGIE CH 10 CURVED 345 MM*

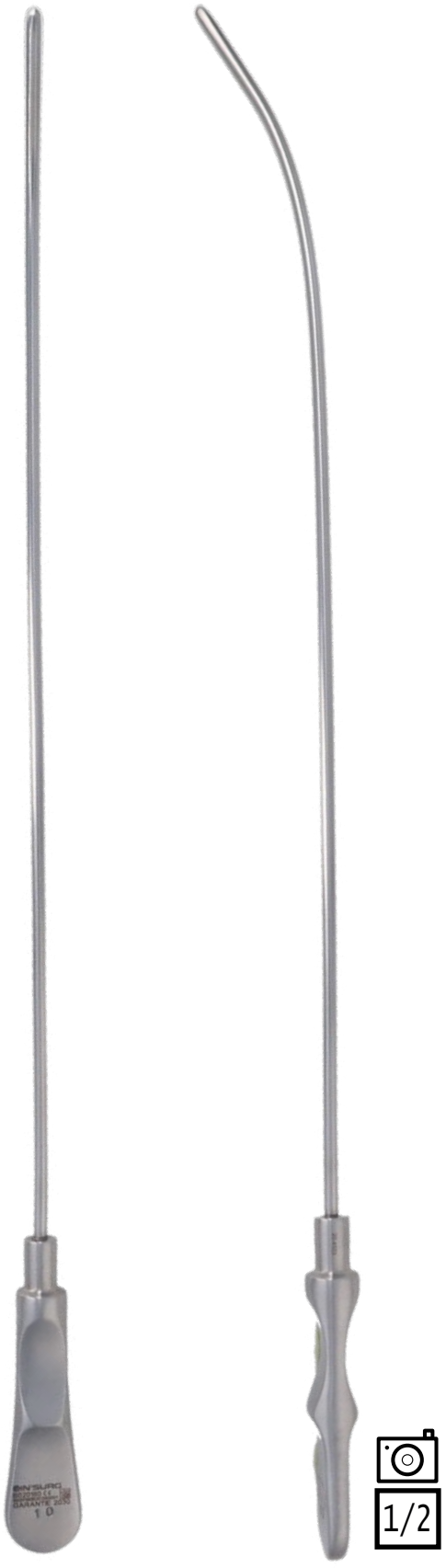

1/2

	CHARRIERE *CHARRIERE*	DIAMETRE *DIAMETER*
B020201	8	2,66 MM
B020202	9	3,00 MM
B020180	10	3,33 MM
B020181	11	3,66 MM
B020182	12	4,00 MM
B020183	13	4,33 MM
B020184	14	4,66 MM
B020185	15	5,00 MM
B020186	16	5,33 MM
B020187	17	5,66 MM
B020188	18	6,00 MM
B020189	19	6,33 MM
B020190	20	6,66 MM
B020191	21	7,00 MM
B020192	22	7,33 MM
B020193	23	7,66 MM
B020194	24	8,00 MM
B020195	25	8,33 MM
B020196	26	8,66 MM
B020197	27	9,00 MM
B020198	28	9,33 MM
B020199	29	9,66 MM
B020200	30	10,00 MM

BOUGIE

BOUGIE

BOUGIE DITTEL CH 10 DROITE 220 MM

B020203 *DITTEL URETHRAL BOUGIE CH 10 STRAIGHT 220 MM*

1/1

	CHARRIERE *CHARRIERE*	DIAMETRE *DIAMETER*
B020225	8	2,66 MM
B020226	9	3,00 MM
B020203	10	3,33 MM
B020204	11	3,66 MM
B020205	12	4,00 MM
B020206	13	4,33 MM
B020207	14	4,66 MM
B020208	15	5,00 MM
B020209	16	5,33 MM
B020210	17	5,66 MM
B020211	18	6,00 MM
B020212	19	6,33 MM
B020213	20	6,66 MM
B020214	21	7,00 MM
B020215	22	7,33 MM
B020216	23	7,66 MM
B020217	24	8,00 MM
B020218	25	8,33 MM
B020219	26	8,66 MM
B020220	27	9,00 MM
B020221	28	9,33 MM
B020222	29	9,66 MM
B020223	30	10,00 MM
B020224	32	10,66 MM

BOUGIES GUYON BENIQUE SERIE CH 10 À CH 30 SANS FILET

B020227 *GUYON BENIQUE BOUGIE SERIES TO CH 10 AT CH 30 WITHOUT THREADED*

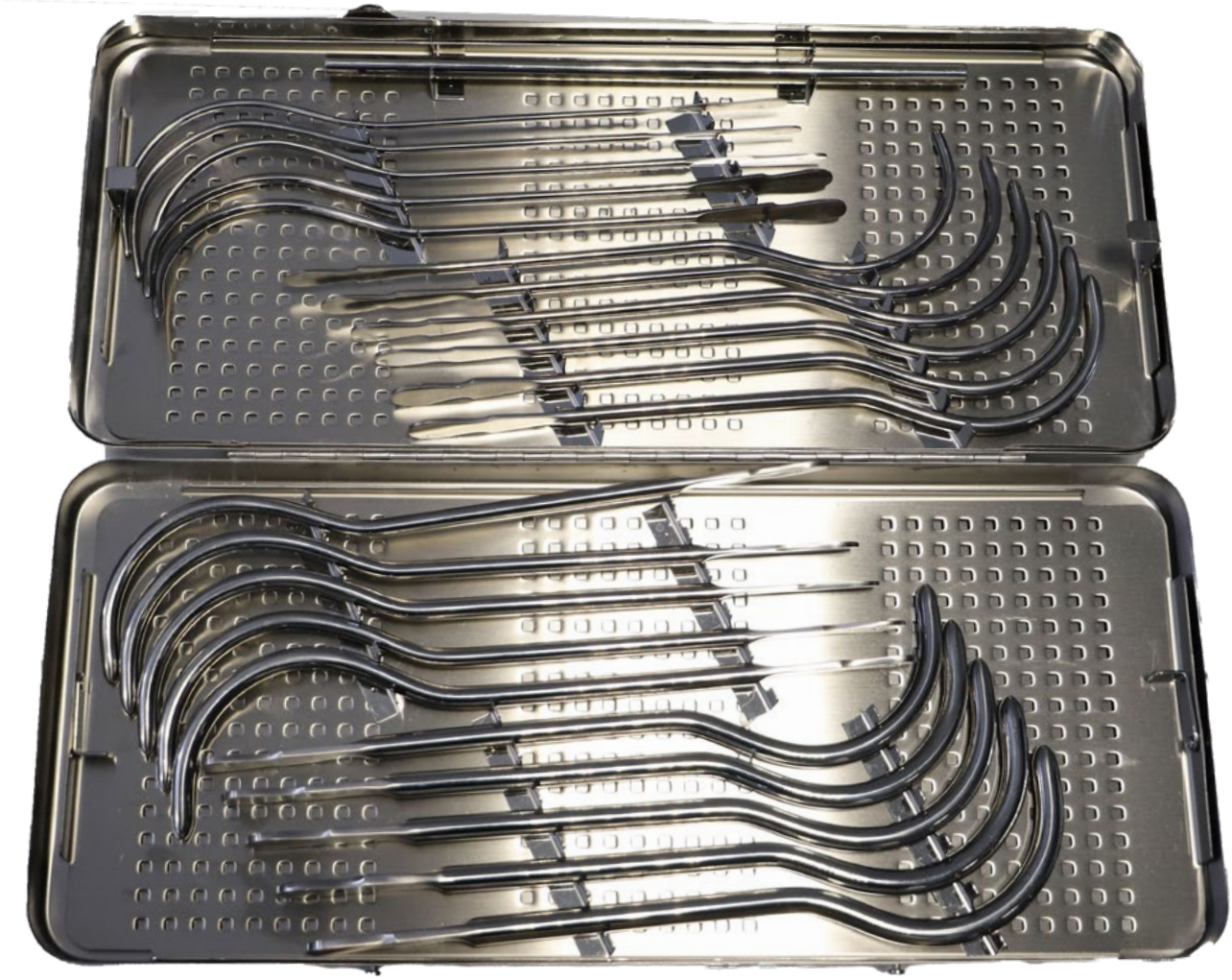

Une solution parfaite pour le classement par taille de vos bougies

DETAIL DES TAILLES DISPONIBLES PAGE 57 - 58

BOUGIE
BOUGIE

BOUGIE GUYON BENIQUE CH10 280 MM
B020339 *GUYON BENIQUE BOUGIE CH 10*

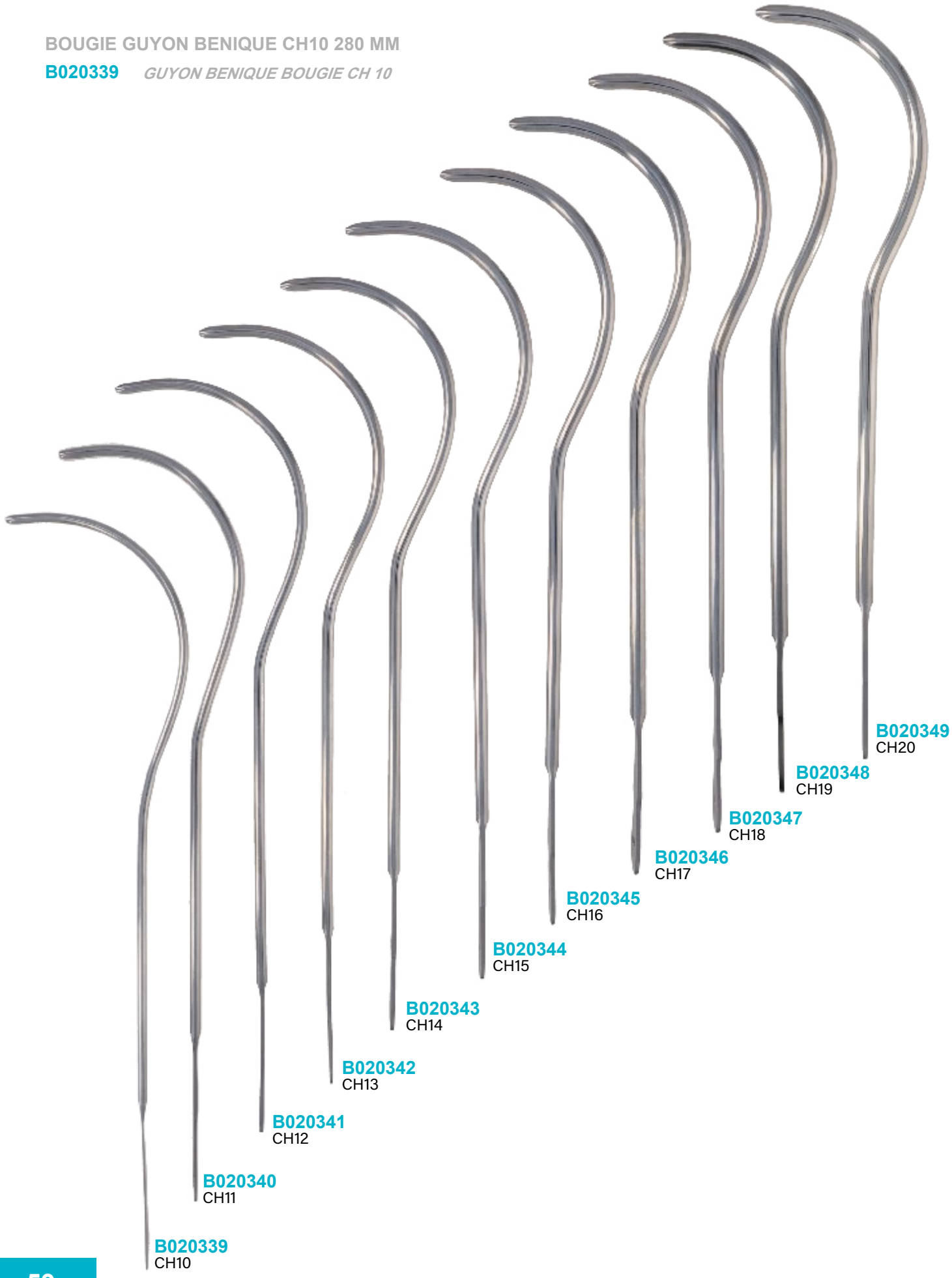

B020350
CH21
B020351
CH22
B020352
CH23
B020353
CH24
B020354
CH25
B020355
CH26
B020356
CH27
B020357
CH28
B020358
CH29
B020359
CH30

BOUGIE

BOUGIE

BOUGIE HANK JEU DE 6
B020228 *HANK BOUGIE SET OF 6 PIECES*

1/2

BOUGIE HAWKIN AMBLER 7 - 10 MM
B020232 *HAWKIN AMBLER URETHRAL BOUGIE 7-10MM*

1/1

	DIAMETRE *DIAMETER*
B020229	4 - 7 MM
B020230	5 - 8 MM
B020231	6 - 9 MM
B020233	8 - 11 MM
B020234	9 - 12 MM
B020235	10 - 13 MM
B020236	11 - 14 MM

BOUGIE HEGAR 3 MM SIMPLE
B020241 *HEGAR URETHRAL BOUGIE 3 MM SINGLE*

	DIAMETRE *DIAMETER*		DIAMETRE *DIAMETER*		DIAMETRE *DIAMETER*
B020237	1,00 MM	B020262	13,50 MM	B020273	21,00 MM
B020238	1,50 MM	B020263	14,00 MM	B020274	22,00 MM
B020239	2,00 MM	B020264	14,50 MM	B020275	23,00 MM
B020240	2,50 MM	B020265	15,00 MM	B020276	24,00 MM
B020242	3,50 MM	B020266	15,50 MM	B020277	25,00 MM
B020243	4,00 MM	B020267	16,00 MM	B020278	26,00 MM
B020244	4,50 MM	B020268	16,50 MM	B020279	27,00 MM
B020245	5,00 MM	B020269	17,00 MM	B020280	28,00 MM
B020246	5,50 MM	B020270	18,00 MM	B020281	29,00 MM
B020247	6,00 MM	B020271	19,00 MM	B020282	30,00 MM
B020248	6,50 MM	B020272	20,00 MM		
B020249	7,00 MM				
B020250	7,50 MM				
B020251	8,00 MM				
B020252	8,50 MM				
B020253	9,00 MM				
B020254	9,50 MM				
B020255	10,00 MM				
B020256	10,50 MM				
B020257	11,00 MM				
B020258	11,50 MM				
B020259	12,00 MM				
B020260	12,50 MM				
B020261	13,00 MM				

1/1

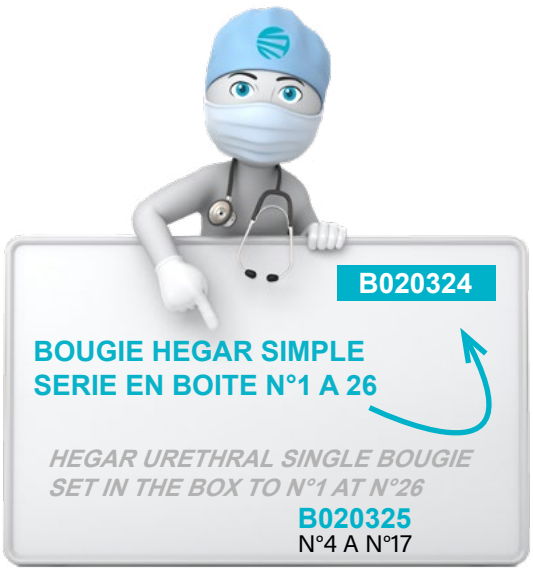

BOUGIE

BOUGIE

BOUGIE HEGAR N°11 SUR MANCHE

B020293 *HEGAR URETHRAL BOUGIE N°11 ON THE MANCHE*

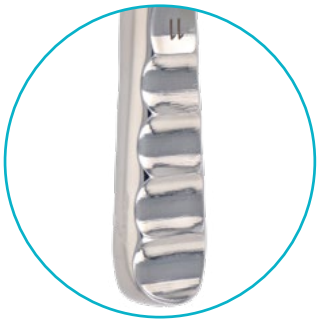

	DIAMETRE *DIAMETER*		DIAMETRE *DIAMETER*
B020283	N°1	B020296	N°14
B020284	N°2	B020297	N°15
B020285	N°3	B020298	N°16
B020286	N°4	B020299	N°17
B020287	N°5	B020300	N°18
B020288	N°6	B020301	N°19
B020289	N°7	B020302	N°20
B020290	N°8	B020303	N°21
B020291	N°9	B020304	N°22
B020292	N°10	B020305	N°23
B020293	N°11	B020306	N°24
B020294	N°12	B020307	N°25
B020295	N°13	B020308	N°26

BOUGIE HEGAR 3 X 4 MM DOUBLE

B020310 *HEGAR URETHRAL BOUGIE 3 X 4 MM DOUBLE*

1/1

	DIAMETRE *DIAMETER*
B020309	1 X 2 MM
B020311	5 X 6 MM
B020312	7 X 8 MM
B020313	9 X 10 MM
B020314	11 X 12 MM
B020315	13 X 14 MM
B020316	15 X 16 MM
B020317	17 X 18 MM
B020318	19 X 20 MM
B020319	21 X 22 MM
B020320	23 X 24 MM
B020321	25 X 26 MM

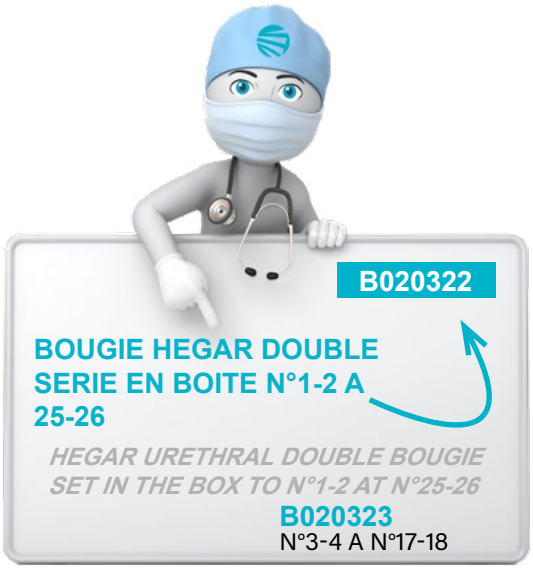

CADRE EPINGLE PORTE PINCES 67
INSTRUMENTS HOLDER FRAME

CANULE 69
CANNULA

CHASSE GREFFONS 78
TAMPERS GRAFT

CHAUSSE - VEINE 82
VEIN INSERTER

CISAILLE 83
SHEAR

CINTREUSE 88
BENDER

CISEAU A OS BURIN 89
BONE CHISEL

CISEAU A OS GOUGE 105
BONE GOUGE

CISEAU A OS OSTEOTOME 128
BONE OSTEOTOME

CISEAU CAPSULAIRE 140
CAPSULAR SCISSORS

CISEAUX COURANTS 142
SCISSORS

CISEAUX DISSECTEURS 166
DISSECTING SCISSORS

CISEAUX ENTEROTOMES 190
ENTEROTOMY SCISSORS

CISEAUX FILS 191
WIRE SCISSORS

CISEAUX GYNECO 193
GYNECO SCISSORS

CISEAUX MICRO 203
MICRO SCISSORS

CISEAUX NEURO 208
NEURO SCISSORS

CISEAUX O.R.L 210
E.N.T SCISSORS

CISEAUX ONGLE 233
NAILS SCISSORS

CISEAUX PANSEMENT 234
BANDAGE SCISSORS

CISEAUX RECTUM 238
RECTUM SCISSORS

CISEAUX VASCULAIRE 239
VASCULAR SCISSORS

CLAMP BAR 248
CLAMP STEEL

CLAMP BULLDOG 249
BULLDOG CLAMP

CLAMP DIGESTIF 254
DIGESTIVE CLAMP

CLAMP VASCULAIRE ANASTOMOSE 274
ANASTOMOSIS VASCULAR CLAMP

CLAMP VASCULAIRE AORTIQUE 278
AORTIC VASCULAR CLAMP

CLAMP VASCULAIRE AURICULAIRE 293
ATRIAL VASCULAR CLAMP

CLAMP VASCULAIRE BRONCHES 294
BRONCHIAL VASCULAR CLAMP

CLAMP VASCULAIRE BULLDOG (A CREMAILLERE) 297
BULLDOG VASCULAR CLAMP (WITH RATCHET)

CLAMP VASCULAIRE CAROTIDES 299
CAROTID VASCULAR CLAMP

CLAMP VASCULAIRE COARCTATION 301
COARCTATION VASCULAR CLAMP

CLAMP VASCULAIRE ILIAQUE 309
ILIAC VASCULAR CLAMP

CLAMP VASCULAIRE LIGATURE DISSECTION 310
LIGATURE DISSECTION VASCULAR CLAMP

CLAMP VASCULAIRE MULTIPOSE 311
MULTIPOSE VASCULAR CLAMP

CLAMP VASCULAIRE OCCLUSION TANGENTIELLE 315
TANGENTIAL OCCLUSION VASCULAR CLAMP

CLAMP VASCULAIRE PEDIATRIQUE 317
PEDIATRIC VASCULAR CLAMP

CLAMP VASCULAIRE PERIPHERIQUE 323
VASCULAR CLAMP PERIPHERAL

CLAMP VASCULAIRE RENAL 335
RENAL VASCULAR CLAMP

CLE CAMBRAGE / PLATE 336
CAMBER / FLAT KEY

CLIPS (PINCE A POSER) 337
CLIPS (FORCEPS FOR PLACING)

COMPRESSEUR 338
COMPRESSOR

COSTOTOME 339
RIB SHEAR

COUTEAU AMPUTATION 347
AMPUTATION KNIFE

COUTEAU MENISQUE 348
MENISCUS KNIFE

COUTEAU NEURO 349
NEURO KNIFE

COUTEAU O.R.L 353
E.N.T KNIFE

COUTEAU PLATRE 359
PLASTER KNIFE

CROCHET 360
HOOK

CUPULE 388
CUP

CURETTE CALCULS BILIAIRES 389
GALLSTONE CURETTE

CURETTE CALCULS RENAUX 392
KIDNEY STONE CURETTE

CURETTE DERMATO 393
DERMATO CURETTE

CURETTE GYNECO 395
GYNECO CURETTE

CURETTE NEURO 409
NEURO CURETTE

CURETTE O.R.L 414
E.N.T CURETTE

CURETTE OSSEUSE 425
BONE CURETTE

IN'SURG

RETRO 'SPECTIVE

Williams Harvey **CUSHING**
(8 avril 1869 - 7 octobre 1939)

est unanimement considéré comme **le plus grand neurochirurgien du XXe siècle** et le «**père de la neurochirurgie moderne**». Il est **le premier chirurgien américain à opérer une tumeur du cerveau** et a considérablement amélioré la survie des patients.

CADRE EPINGLE PORTE PINCES

INSTRUMENTS HOLDER FRAME

EPINGLE PORTE PINCES 150 MM

C010331 *SAFETY-PIN FOR FORCEPS 150 MM*

C010333
200 MM

1/1

EPINGLE PORTE PINCES 150 MM A BOULE

C010332 *SAFETY-PIN FOR FORCEPS 150 MM WITH BALL*

1/1

CADRE PORTE INSTRUMENT LORTAT JACOB PLIANT

C010334 *LORTAT JACOB FOLDING INSTRUMENTS HOLDER FRAME*

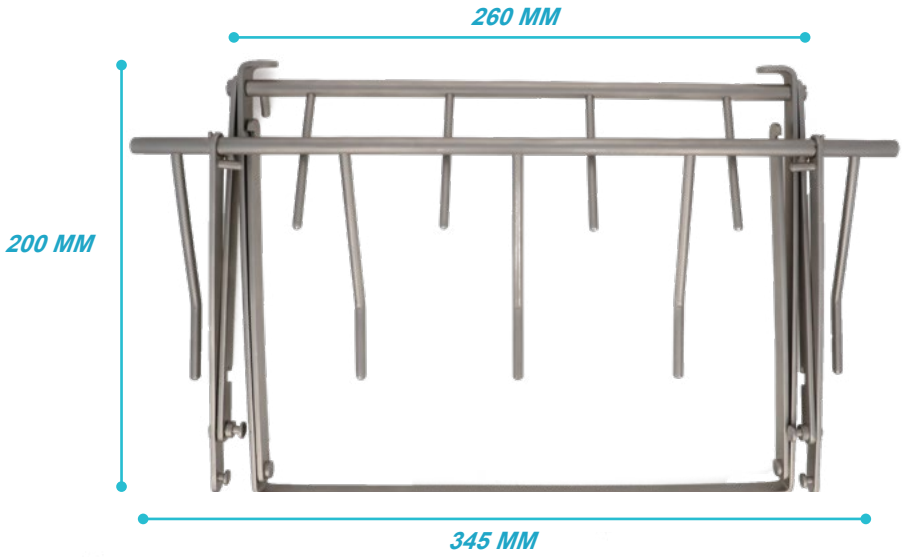

1/2

CANULE

CANNULA

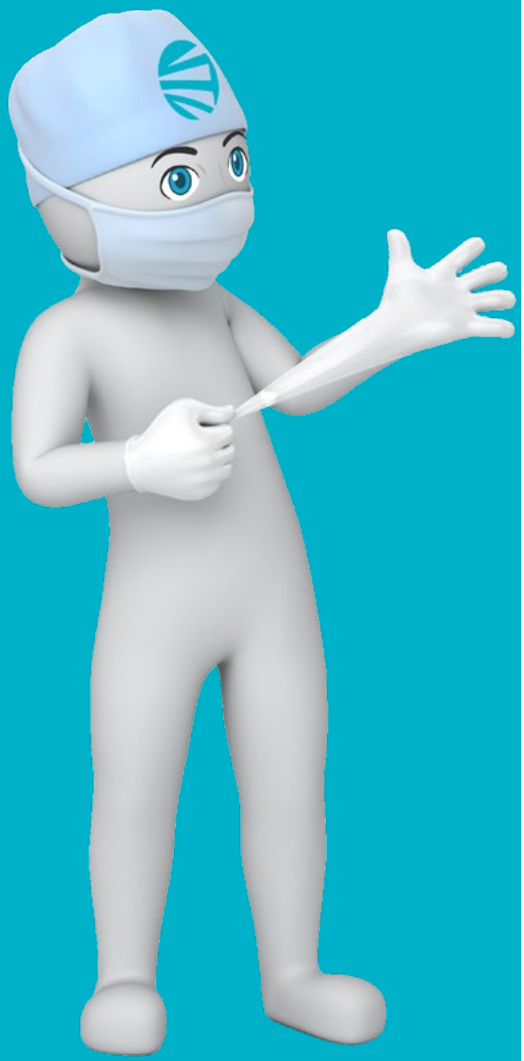

CANULE ASPIRATION ADSON 4 X 210 MM DROITE

C020337 *ADSON SUCTION CANNULA 4 X 210 MM STRAIGHT*

1/1

C020336
COURBE
CURVED

CANULE ASPIRATION AUBERT 10 X 355 MM INOX

C020338 *AUBERT SUCTION CANNULA 10 X 355 MM STAINLESS STEEL*

CANULE ASPIRATION DEBAKEY 8 X 290 MM

C020340 *DEBAKEY SUCTION CANNULA 8 X 290 MM*

CANULE

CANNULA

CANULE ASPIRATION FRAZIER 2,6 X 125 MM COUDEE

C020341 *FRAZIER SUCTION CANNULA 2,6 X 125 MM ANGLED*

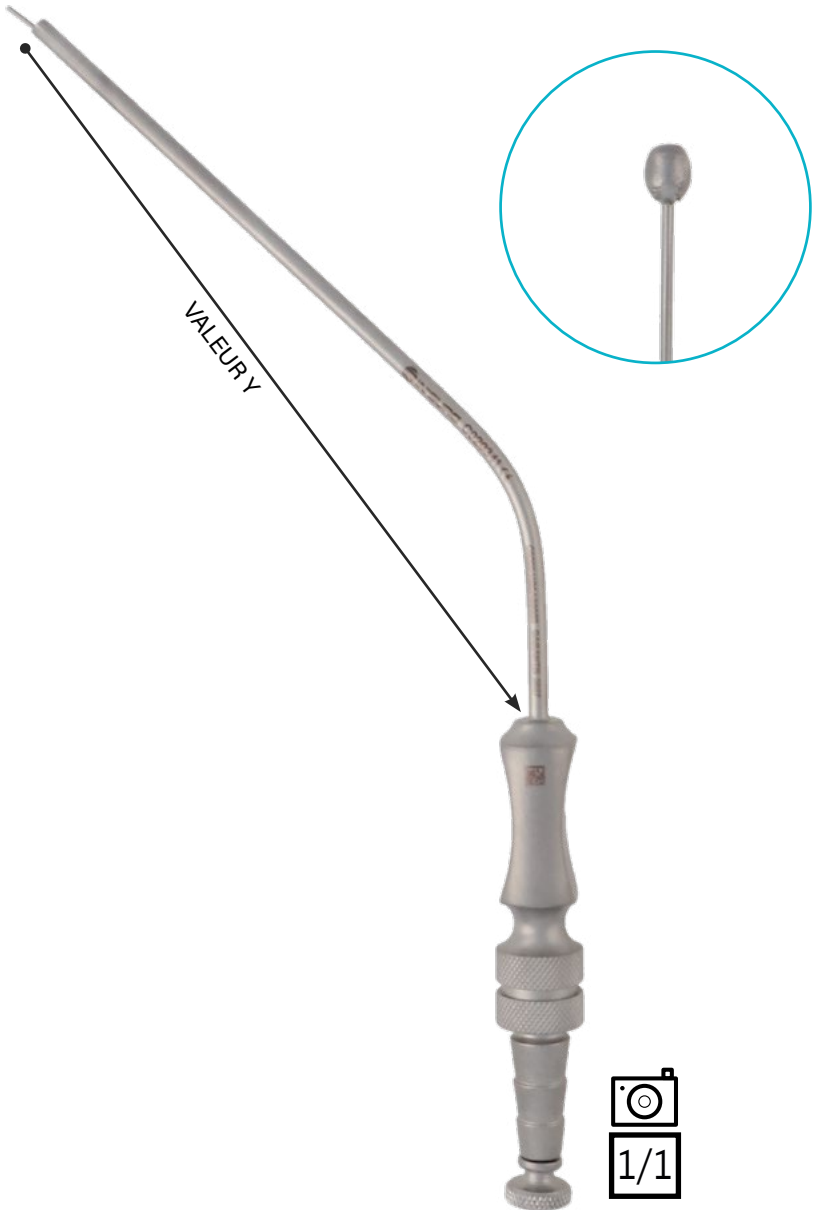

CANULE ASPIRATION FRAZIER 2,6 X 125 MM DROITE

C020349 *FRAZIER SUCTION CANNULA 2,6 X 125 MM STRAIGHT*

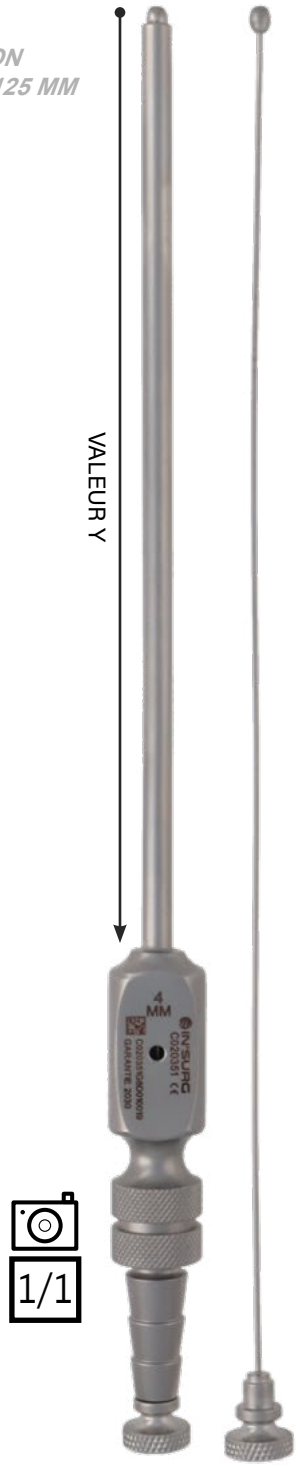

COUDEE *ANGLED*

DIAMETRE *DIAMETER*	Y =125 MM	Y= 180 MM	Y= 200 MM
1,8 MM		C020401	
2,6 MM	C020341	C020345	
3,3 MM	C020342	C020346	
4 MM	C020343	C020347	
5 MM	C020344		C020348

DROITE *STRAIGHT*

DIAMETRE *DIAMETER*	Y =125 MM
2,6 MM	C020349
3,3 MM	C020350
4 MM	C020351

CANULE ASPIRATION POOLE 8 X 220 MM COURBE

C020353 *POOLE SUCTION CANNULA 8 X 220 MM CURVED*

1/1

C020352
5 X 205 MM

CANULE ASPIRATION POOLE 10 x 220 MM

C020354 *POOLE SUCTION CANNULA 10 X 220 MM*

1/1

CANULE

CANNULA

CANULE ASPIRATION POOLE 10 x 260 MM REGLABLE

C020355 *POOLE SUCTION CANNULA 10 X 260 MM ADJUSTABLE*

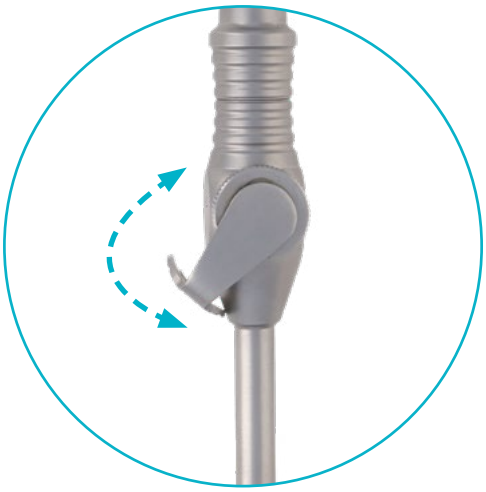

1/1

CANULE ASPIRATION SANTY 2.5 X 280 MM EMBOUT 3 MM

C020356 *SANTY SUCTION CANNULA 2,5 X 280 MM TIP 3 MM*

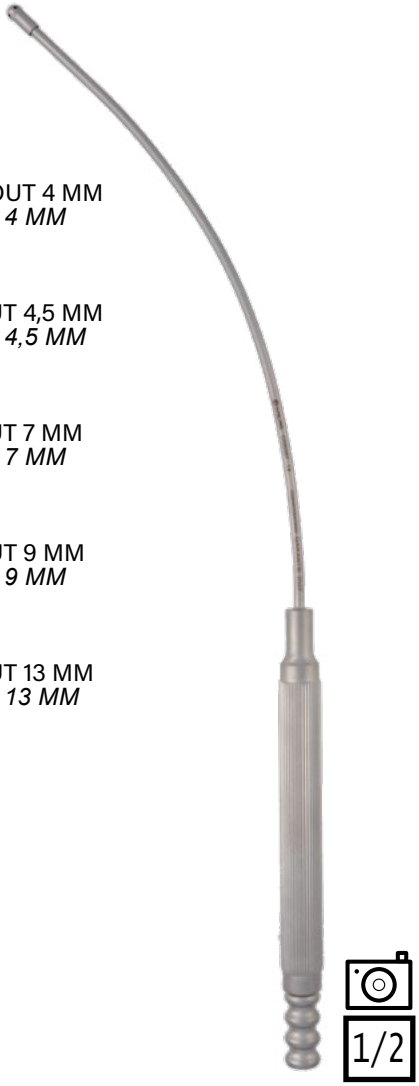

C020357
2.5 X 280 MM - EMBOUT 4 MM
TIP 4 MM

C020358
4 X 280 MM - EMBOUT 4,5 MM
TIP 4,5 MM

C020359
4 X 280 MM - EMBOUT 7 MM
TIP 7 MM

C020360
5 X 280 MM - EMBOUT 9 MM
TIP 9 MM

C020361
8 X 280 MM - EMBOUT 13 MM
TIP 13 MM

CANULE ASPIRATION YANKAUER 10 x 320 MM

C020376 *YANKAUER SUCTION CANNULA 10 X 320 MM*

CANULE

CANNULA

CANULE ASPIRATION WERTHEIMER 5 X 170 MM RIGIDE COUDEE

C020373 *WERTHEIMER SUCTION CANNULA 5 X 170 MM ANGLED RIGIDE*

C020369
1 X 170 MM

C020370
2 X 170 MM

C020371
3 X 170 MM

C020372
4 X 170 MM

C020374
6 X 170 MM

C020375
7 X 170 MM

1/1

CANULE ASPIRATION WERTHEIMER 2 X 250 MM MALLEABLE

C020363 *WERTHEIMER SUCTION CANNULA 2 X 250 MM MALLEABLE*

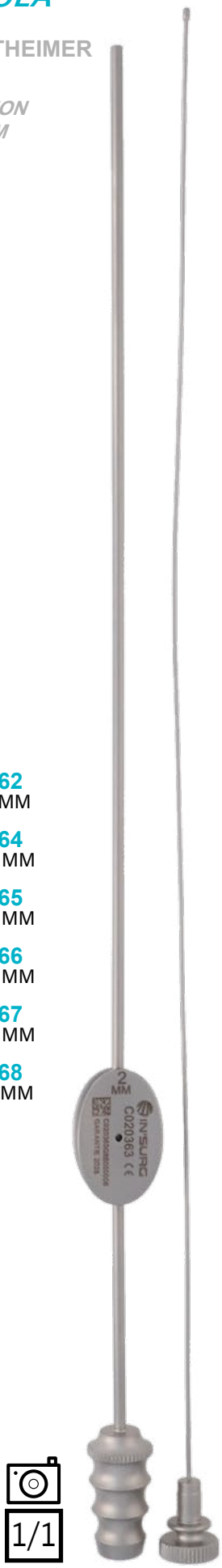

C020362
1 X 250 MM

C020364
3 X 250 MM

C020365
4 X 250 MM

C020366
5 X 250 MM

C020367
6 X 250 MM

C020368
7 X 250 MM

1/1

CANULE BIOPSIE NOVAK 2 X 230 MM ENDO-UTERINE

C020377 *NOVAK BIOPSY CANNULA 2 X 230 MM ENDO-UTERINE*

C020378
3 X 230 MM

C020379
4 X 230 MM

1/1

CANULE BIOPSIE RANDALL 4 X 240 MM ENDO-UTERINE

C020380 *RANDALL BIOPSY CANNULA 4 X 240 MM ENDO-UTERINE*

EN COURS DE FABRICATION
IN'SURG 2025

CANULE
CANNULA

CANULE HEPARINE DIAM 2.5 MM EMBOUT DIAM 4 MM FIGURE 1
C020385 *HEPARINE CANNULA DIAM 2.5 MM NOZZLE DIAM 4 MM FIGURE 1*

1/1

C020386
FIGURE 2
FIGURE 2

1/1

C020387
FIGURE 3
FIGURE 3

1/1

CANULE HEPARINE DIAM 1.5 MM EMBOUT DIAM 2 MM DELICATE
C020383 *HEPARINE CANNULA DIAM 1.5 MM NOZZLE DIAM 2 MM DELICATE*

1/1

CANULE HEPARINE DIAM 1.5 MM EMBOUT DIAM 2 MM DELICATE FIG GLOVER
C020384 *HEPARINE CANNULA DIAM 1.5 MM NOZZLE DIAM 2 MM DELICATE GLOVER FIGURE*

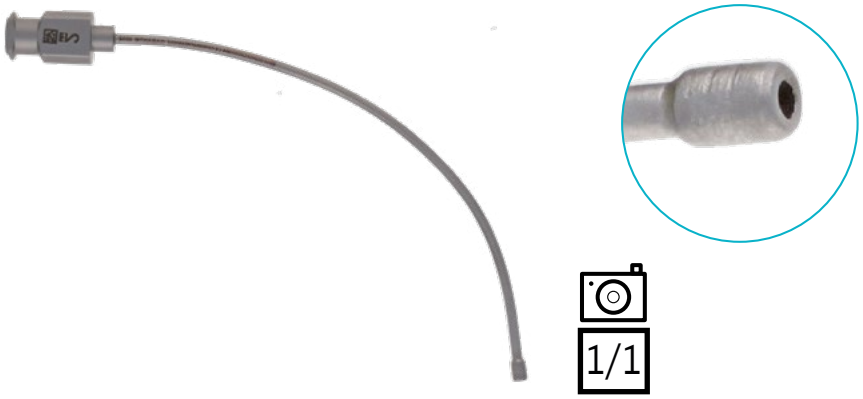

1/1

CANULE ET SONDE URETRALE FEMME CH 12 160 MM

C020402 *FEMALE URETHRAL CATHETER AND CANNULA CH 12 160 MM*

CHASSE GREFFONS

TAMPERS GRAFT

CHASSE GREFFONS CASPAR 8 X 200 MM MANCHE SYNTHETIQUE

C030404 *CASPAR TAMPERS GRAFT 8 X 200 MM SYNTHETIQUE HANDLE*

C030402
3 X 200 MM

C030403
5 X 200 MM

C030401
12 X 200 MM

1/1

CHASSE GREFFONS CYLINDRIQUE 5 X 160 MM

C030407 *CYLINDRIQUE TAMPERS GRAFT 5 X 160 MM*

C030405
3 X 160 MM

C030406
4 X 160 MM

C030408
6 X 160 MM

C030409
8 X 160 MM

C030411
10 X 160 MM

C030412
8 X 180 MM

1/1

CHASSE GREFFONS CYLINDRIQUE 8 X 160 MM AV EMBOUT PLASTIQUE

C030410 *CYLINDRIQUE TAMPERS GRAFT 8 X 160 MM WITH PLASTIC NOZZLE*

1/1

CHASSE GREFFONS CYLINDRIQUE 6 - 8 X 210 MM DOUBLE

C030414 *DOUBLE CYLINDRIQUE TAMPERS GRAFT 6 - 8 X 210 MM*

C030413
8 - 15 X 160 MM

C030415
10 - 12 X 210 MM

1/1

CHASSE GREFFONS CYLINDRIQUE 12 X 220 MM MANCHE CELERON

C030417 *CYLINDRIQUE TAMPERS GRAFT 12 X 220 MM CELERON HANDLE*

C030418
14 X 220 MM

C030419
16 X 220 MM

1/1

CHASSE GREFFONS

TAMPERS GRAFT

CHASSE GREFFONS RECTANGULAIRE DEMOISELLE 5 X 8 X 180 MM

C030416 *DEMOISELLE RECTANGULAR TAMPERS GRAFT 5 X 8 X 180 MM*

1/1

CHASSE GREFFONS RECTANGULAIRE 6 X 13 X 180 MM

C030420 *RECTANGULAR TAMPERS GRAFT 6 X 13 X 180 MM*

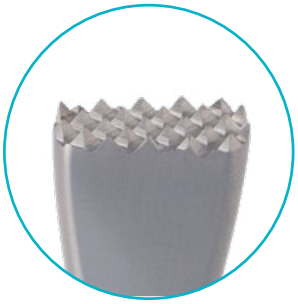

1/1

C030421
10 X 15 X 180 MM

C030422
11 X 20 X 180 MM

CHASSE GREFFONS CARRE TRILLAT 9 X 9 X 200 MM

C030423 *TRILLAT TAMPERS GRAFT 9 X 9 X 200 MM*

1/1

CHASSE GREFFONS RECTANGULAIRE TRILLAT 9 X 19 X 200 MM

C030425 *TRILLAT RECTANGULAR TAMPERS GRAFT 9 X 19 X 200 MM*

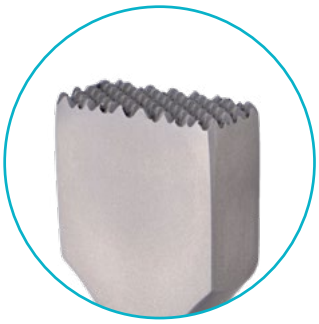

C030424
9 X 16 X 200 MM

1/1

CHAUSSE - VEINE

VEIN INSERTER

CHAUSSE VEINE KIENNY 175 MM

C040426 *KIENNY VEIN INSERTER 175 MM*

1/1

CISAILLE

SHEAR

CISAILLE BANDAGE 200 MM

C050427 *SHEAR FOR BANDAGES 200 MM*

1/1

CISAILLE

SHEAR

CISAILLE MOURE 200 MM COURBE CRANTEE

C050429 *MOURE SHEAR 200 MM CURVED NOTCHED BLADES*

CISAILLE A PLATRE ESMARCH 200 MM

C050430 *ESMARCH SHEAR PLASTER 200 MM*

CISAILLE A PLATRE SEUTIN 250 MM EN S COURBE

C050431 *SEUTIN SHEAR PLASTER 250 MM CURVED S FORME*

1/1

CISAILLE

SHEAR

CISAILLE A PLATRE SEUTIN 230 MM DROITE

C050432 *SEUTIN SHEAR PLASTER 230 MM STRAIGHT*

1/1

CISAILLE A PLATRE STILLE 230 MM

C050433 *STILLE SHEAR PLASTER 230 MM*

C050434
260 MM

C050435
370 MM

1/1

CISAILLE

SHEAR

CISAILLE A PLATRE STILLE 230 MM MODELE FORT

C050436 *STILLE SHEAR PLASTER 230 MM STRONG MODEL*

1/1

CINTREUSE

BENDER

CINTREUSE 290 MM 3 POINTS

C060437 *BENDER 290 MM 3 POINTS*

1/2

CINTREUSE 200 MM POUR PLAQUES 1,6 MM

C060438 *PLATE BENDER 200 MM FOR PLATES 1,6 MM*

1/1

CISEAU A OS BURIN

BONE CHISEL

Le Ciseau à Os type Burin est utilisé en chirurgie orthopédique et traumatologique.
Il permet de creuser l'os.

CISEAU A OS BURIN ALEXANDER 4 X 180 MM

C070440 *ALEXANDER BONE CHISEL 4 X 180 MM*

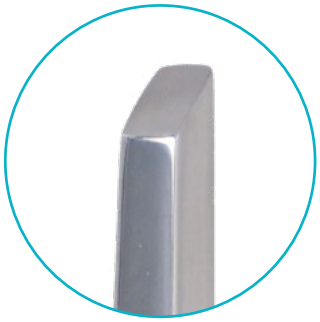

1/1

C070441
6 X 180 MM

C070442
8 X 180 MM

C070443
10 X 180 MM

C070444
12 X 180 MM

CISEAU A OS BURIN CARROLL 6 X 140 MM

C070445 *CAROLL BONE CHISEL 6 X 140 MM*

1/1

CISEAU A OS BURIN CINELLI 10 X 160 MM

C070446 *CINELLI BONE CHISEL 10 X 160 MM*

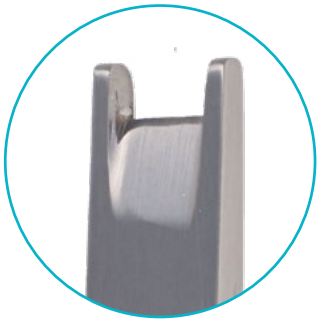

1/1

CISEAU A OS BURIN

BONE CHISEL

CISEAU A OS BURIN FARABEUF 10 X 210 MM

C070447 *FARABEUF BONE CHISEL 10 X 210 MM*

1/1

LONGUEUR *LENGTH*	210 MM
LARGEUR *WIDTH*	
10 MM	C070447
12 MM	C070448
15 MM	C070449
20 MM	C070450
25 MM	C070451
30 MM	C070452

CISEAU A OS BURIN FARABEUF 6 X 250 MM LAME FINE

C070453 *FARABEUF BONE CHISEL 6 X 250 MM BENT BLADE*

LARGEUR *WIDTH*	LONGUEUR *LENGTH* 250 MM	300 MM
6 MM	C070453	C070557
8 MM	C070454	C070558
10 MM	C070455	C070456
12 MM	C070457	C070559
15 MM	C070458	C070560
20 MM	C070459	C070561
25 MM	C070460	C070562
30 MM	C070461	C070563

1/1

CISEAU A OS BURIN

BONE CHISEL

CISEAU A OS BURIN FREER 4 X 160 MM COURBE

C070462 *FREER BONE CHISEL 4 X 160 MM CURVED*

1/1

CISEAU A OS BURIN FREER 4 X 160 MM DROIT

C070463 *BONE CHISEL 4 X 160 MM STRAIGHT*

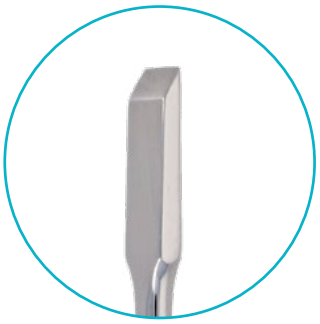

1/1

CISEAU A OS BURIN HAUTANT 2 X 130 MM

C070464 *HAUTANT BONE CHISEL 2 X 130 MM*

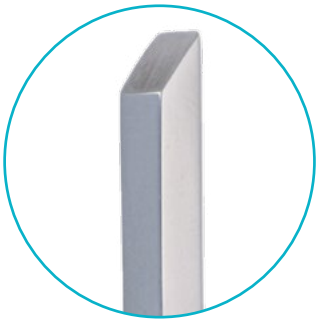

C070465
4 X 130 MM

C070466
5 X 130 MM

C070467
6 X 130 MM

C070468
8 X 130 MM

C070469
10 X 130 MM

C070470
12 X 130 MM

1/1

CISEAU A OS BURIN JOST 5 X 205 MM ORL

C070471 *JOST ENT BONE CHISEL 5 X 205 MM*

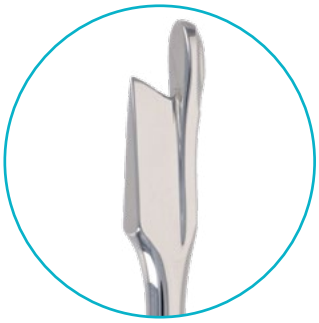

1/1

CISEAU A OS BURIN

BONE CHISEL

CISEAU A OS BURIN JUDET
12 X 220 MM COURBE A DECORTIQUER

C070473 *JUDET BONE CHISEL*
12 X 220 MM CURVED TO DISSECT

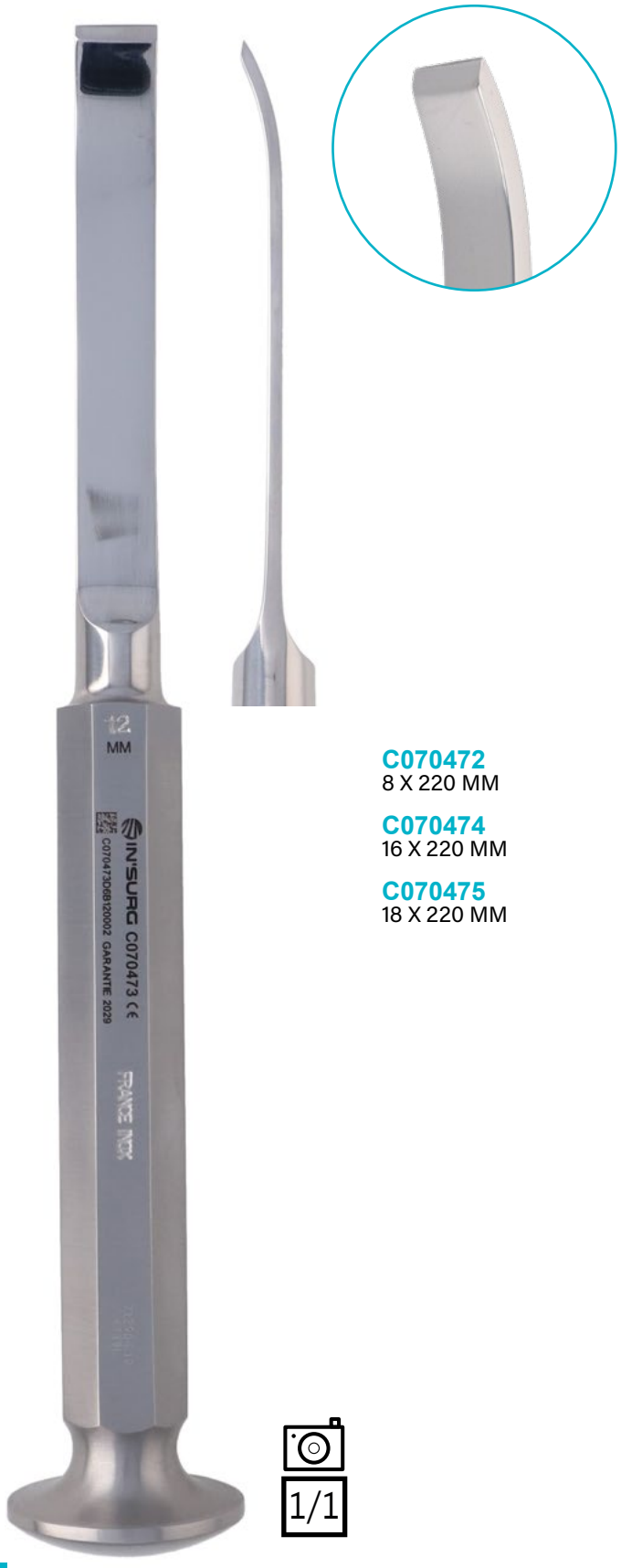

C070472
8 X 220 MM

C070474
16 X 220 MM

C070475
18 X 220 MM

1/1

CISEAU A OS BURIN JUDET
10 X 220 MM A DECORTIQUER

C070476 *JUDET BONE CHISEL*
10 X 220 MM TO DISSECT

C070477
15 X 220 MM

C070478
20 X 220 MM

C070479
25 X 220 MM

C070480
30 X 220 MM

C070481
35 X 220 MM

1/1

LAME PR CISEAUX A OS BURIN A LAME INTERCHANGEABLE 5 MM

C070483 *BLADE FOR BONE CHISEL WITH INTERCHANGEABLE BLADE 5 MM*

C070484
10 MM

C070485
12 MM

C070486
16 MM

C070487
25 MM

1/1

CLE DE SERRAGE PR MANCHE DE CISEAU A OS BURIN REF C070488

C070482 *WRENCH FOR HANDLE BONE CHISEL WITH REF C070488*

1/1

MANCHE PR CISEAU A OS BURIN A LAME INTERCHANGEABLE

C070488 *HANDLE FOR BONE CHISEL WITH INTERCHANGEABLE BLADE*

1/1

CISEAU A OS BURIN

BONE CHISEL

CISEAU A OS BURIN LEBSCHE
245 MM STERNUM

C070489 *LEBSCHE BONE CHISEL*
245 MM STERNUM

CISEAU A OS BURIN LETOURNEL 6 X 350 MM CIMENT

C070490 *LETOURNEL BONE CHISEL 6 X 350 MM CEMENT*

CISEAU A OS BURIN LUCAS CHAMPIONNIERE 35 X 210 MM

C070492 *LUCAS CHAMPIONNIERE BONE CHISEL 35 X 210 MM*

C070491
25 X 210 MM

CISEAU A OS BURIN

BONE CHISEL

CISEAU A OS BURIN MAC EVEN 10 X 200 MM DROIT GRADUE

C070493 *MAC EVEN BONE CHISEL 10 X 200 MM STRAIGHT GRADUATED*

C070494
15 X 200 MM

C070495
20 X 200 MM

1/1

CISEAU A OS BURIN MANET 3,5 X 130 MM PEDICURE

C070498 *MANET BONE CHISEL 3,5 X 130 MM FOR PEDICURE*

1/1

CISEAU A OS BURIN OMBREDANNE 15 X 140 MM LAME FINE

C070500 *OMBREDANNE BONE CHISEL 15 X 140 MM THIN BLADE*

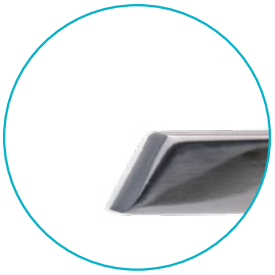

C070499
10 X 140 MM

C070501
20 X 140 MM

1/1

CISEAU A OS BURIN PARTSCH 4 X 170 MM

C070507 *PARTSCH BONE CHISEL 4 X 170 MM*

1/1

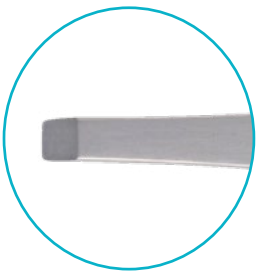

LARGEUR *WIDTH*	LONGUEUR *LENGTH* 140 MM	170 MM
2 MM	C070502	C070503
3 MM	C070504	C070505
4 MM	C070506	C070507
6 MM	C070508	C070509
8 MM	C070510	C070511

CISEAU A OS BURIN

BONE CHISEL

CISEAU A OS BURIN PAUWELS 5 X 160 MM

C070514 *PAUWELS BONE CHISEL 5 X 160 MM*

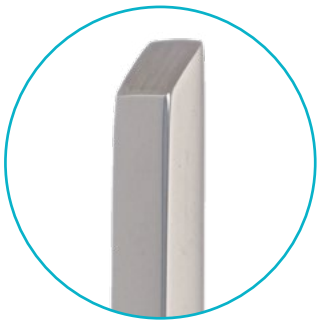

1/1

LARGEUR *WIDTH*	LONGUEUR *LENGTH* 160 MM	240 MM
3 MM	C070512	
4 MM	C070513	
5 MM	C070514	C070515
8 MM	C070516	
9 MM		C070517
10 MM	C070518	C070519
15 MM	C070520	C070521
20 MM	C070522	C070523
25 MM	C070524	C070525
30 MM	C070526	C070527
35 MM	C070528	C070529
40 MM	C070530	C070531
50 MM	C070532	C070533

CISEAU A OS BURIN POIRIER 6 X 160 MM

C070535 *POIRIER BONE CHISEL 6 X 160 MM*

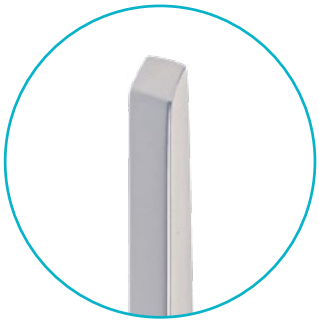

C070534
4 X 160 MM

C070536
8 X 160 MM

C070537
10 X 160 MM

C070538
12 X 160 MM

C070539
14 X 160 MM

1/1

CISEAU A OS BURIN PORTMANN 6 X 140 MM

C070540 *PORTMANN BONE CHISEL 6 X 140 MM*

C070541
8 X 140 MM

C070542
10 X 140 MM

C070543
12 X 140 MM

1/1

CISEAU A OS BURIN

BONE CHISEL

CISEAU A OS BURIN PUTTI 20 MM PR ARTHROPLASTIE

C070544 *PUTTI BONE CHISEL 20 MM FOR ARTHROPLASTY*

1/1

C070545
25 MM

C070546
27 MM

C070547
30 MM

CISEAU A OS BURIN SENECHAL BOUTONNE

C070548 *SENECHAL BONE CHISEL BUTTONED*

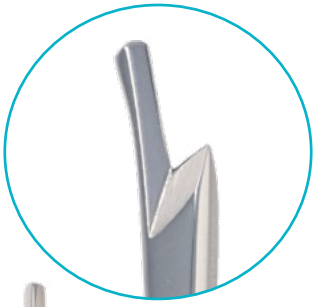

1/1

CISEAU A OS BURIN STILLE 8 X 210 MM PETIT MANCHE

C070550 *STILLE BONE CHISEL 8 X 210 MM SMALL HANDLE*

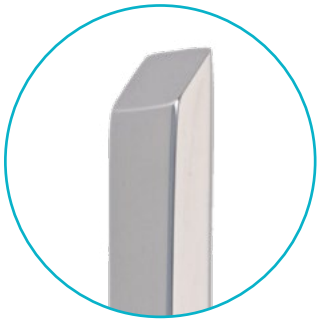

1/1

C070549
6 X 210 MM

C070551
10 X 210 MM

C070552
12 X 210 MM

C070553
15 X 210 MM

C070554
20 X 210 MM

C070555
25 X 210 MM

C070556
30 X 210 MM

CISEAU A OS GOUGE

BONE GOUGE

CISEAU A OS GOUGE ALEXANDER 4 X 180 MM

C080557 *ALEXANDER BONE GOUGE 4 X 180 MM*

C080558
6 X 180 MM

C080559
8 X 180 MM

C080560
10 X 180 MM

C080561
12 X 180 MM

1/1

CISEAU A OS GOUGE BALLENGER 4 X 150 MM

C080562 *BALLENGER BONE GOUGE 4 X 150 MM*

C080563
6 X 150 MM

1/1

CISEAU A OS GOUGE BANKART AVEC ENCLUME

C080564 *BANKART BONE GOUGE WITH ANVIL*

1/1

CISEAU A OS GOUGE CAUCHOIX 16 X 250 MM CONCAVE

C080565 *CAUCHOIX BONE GOUGE 16 X 250 MM CONCAVE*

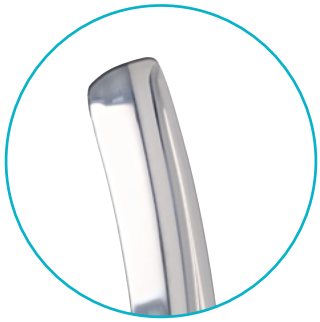

C080566
16 X 300 MM

C080567
18 X 250 MM

C080568
18 X 300 MM

C080569
20 X 250 MM

C080570
20 X 300 MM

1/2

1/1

CISEAU A OS GOUGE CAUCHOIX 16 X 250 MM CONVEXE

C080571 *CAUCHOIX BONE GOUGE 16 X 250 MM CONVEX*

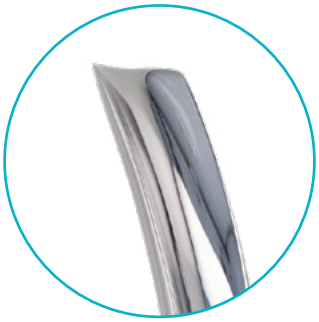

C080572
16 X 300 MM

C080573
18 X 250 MM

C080574
18 X 300 MM

C080575
20 X 250 MM

C080576
20 X 300 MM

1/2

CISEAU A OS GOUGE

BONE GOUGE

CISEAU A OS GOUGE COBB
4 X 280 MM COUDE ARRIERE

C080737 *BONE SCISSORS GOUGE COBB 4 X 280 MM REAR ELBOW*

1/1

MANCHE ROND
ROUND HANDLE

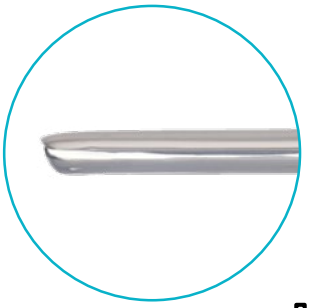

CISEAU A OS GOUGE COBB 6 X 300 MM DROIT MANCHE ROND
C080578 *COBB BONE GOUGE 6 X 300 MM STRAIGHT ROUND HANDLE*

1/2

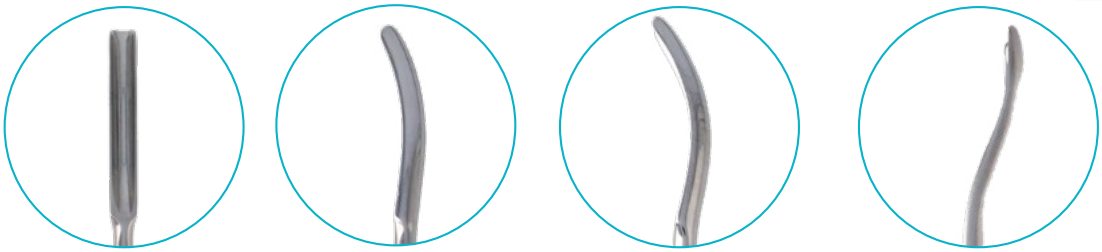

DIMENSIONS *DIMENSIONS*	DROIT *STRAIGHT*	DEMI COURBE *HALF CURVED*	COURBE *CURVED*	COUDE ARRIERE *ANGLE REAR*
6 X 300 MM	C080578	C080580	C080577	
8 X 280 MM				C080581

MANCHE HEXAGONALE
HEXAGONAL HANDLE

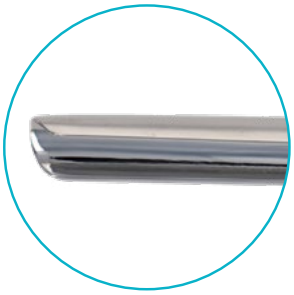

CISEAU A OS GOUGE COBB 8 X 240 MM MANCHE HEXAGONALE
C080584 *COBB BONE GOUGE 8 X 240 MM HEXAGONAL HANDLE*

1/2

LARGEUR *WIDTH*	LONGUEUR *LENGTH* 280 MM	LONGUEUR *LENGTH* 240 MM	LONGUEUR *LENGTH* 240 MM
8 MM	C080584	C080582	C080579 DEMI COURBE ***HALF CURVED***
10 MM	C080585		
12 MM	C080586		

CISEAU A OS GOUGE

BONE GOUGE

CISEAU A OS GOUGE DEBURGE 8 X 240 MM DEMI COURBE

C080587 *DEBURGE BONE GOUGE 8 X 240 MM HALF CURVED*

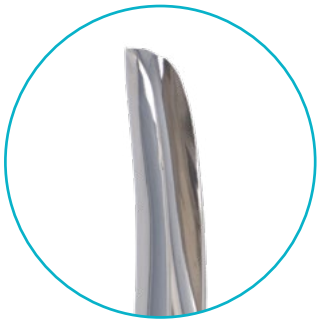

DIMENSIONS *DIMENSIONS*	DEMI COURBE *HALF CURVED*	COURBE *CURVED*	TRES COURBE *VERY CURVED*
8 X 240 MM	C080587	C080589	C080591
10 X 240 MM	C080588	C080590	C080592

1/1

CISEAU A OS GOUGE FREER 6 X 150 MM

C080595 *FREER BONE GOUGE 6 X 150 MM*

CISEAU A OS GOUGE DUCROQUET 12 X 150 MM

C080593 *DUCROQUET BONE GOUGE 12 X 150 MM*

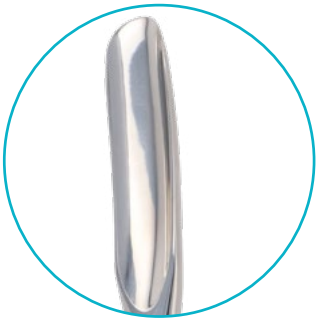

C080594
15 X 150 MM

EN COURS DE FABRICATION
IN'SURG 2025

1/1

CISEAU A OS GOUGE

BONE GOUGE

CISEAU A OS GOUGE GUILLAUME 2 X 240 MM

C080596 *GUILLAUME BONE GOUGE 2 X 240 MM*

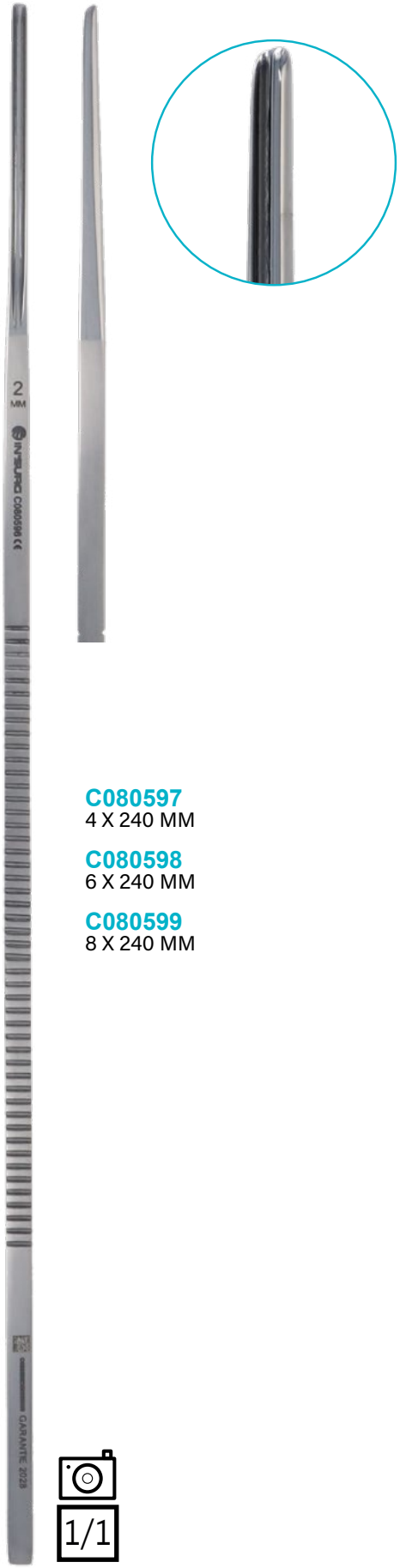

C080597
4 X 240 MM

C080598
6 X 240 MM

C080599
8 X 240 MM

1/1

CISEAU A OS GOUGE HAUTANT 4 X 130 MM

C080603 *HAUTANT BONE GOUGE 4 X 130 MM*

1/1

C080600
1 X 130 MM

C080601
2 X 130 MM

C080602
3 X 130 MM

C080604
5 X 130 MM

C080605
6 X 130 MM

C080606
8 X 130 MM

C080607
10 X 130 MM

C080608
12 X 130 MM

CISEAU A OS GOUGE HONTON 16 X 295 MM CONCAVE

C080609 *HONTON BONE GOUGE 16 X 295 MM CONCAVE*

1/2

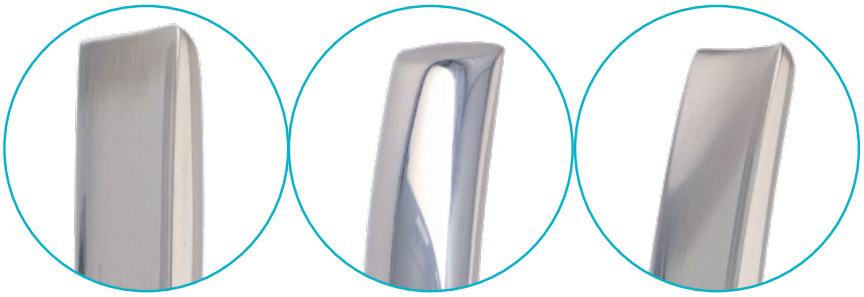

DIMENSIONS *DIMENSIONS*	DROIT *STRAIGHT*	CONCAVE *CONCAVE*	CONVEXE *CONVEX*
16 X 295 MM	C080611	C080609	C080610

CISEAU A OS GOUGE

BONE GOUGE

CISEAU A OS GOUGE KILLIAN 5 X 160 MM BAÏONNETTE ROND

C080612 *KILLIAN BONE GOUGE 5 X 160 MM BAYONET ROUND FORM*

1/1

CISEAU A OS GOUGE KILLIAN 5 X 160 MM BAÏONNETTE EN V

C080613 *KILLIAN BONE GOUGE 5 X 160 MM BAYONET V FORM*

1/1

CISEAU A OS GOUGE LETOURNEL 6 X 370 MM CIMENT

C080614 *LETOURNEL BONE GOUGE 6 X 370 MM CEMENT*

1/2

CISEAU A OS GOUGE LEXER 15 X 220 MM MANCHE SYNTHETIQUE

C080624 *LEXER BONE GOUGE 15 X 220 MM SYNTHETIC HANDLE*

1/1

LARGEUR *WIDTH*	LONGUEUR *LENGTH* 180 MM	220 MM	320 MM
4 MM	C080615		
6 MM	C080616		
7 MM		C080617	C080618
8 MM	C080619		
10 MM	C080620	C080621	C080622
12 MM	C080623		
15 MM		C080624	
20 MM		C080625	
25 MM		C080626	
30 MM		C080627	

CISEAU A OS GOUGE LEXER 10 X 275 MM COUDE MANCHE SYNTHETIQUE

C080628 *LEXER BONE GOUGE 10 X 275 MM SYNTHETIC HANDLE ANGLED*

EN COURS DE FABRICATION IN'SURG 2025

CISEAUX A OS GOUGE

BONE GOUGE

CISEAU A OS GOUGE 5 X 250 MM DROIT MANCHE SYNTHETIQUE

C080630 *BONE GOUGE 5 X 250 MM STRAIGHT SYNTHETIC HANDLE*

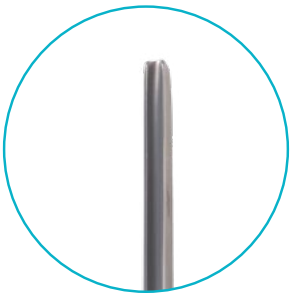

LARGEUR *WIDTH*	DROIT *STRAIGHT*
5 MM	**C080630**
10 MM	**C080632**

1/1

CISEAU A OS GOUGE 10 X 250 MM DROIT MANCHE CELERON

C080641 *BONE GOUGE 10 X 250 MM CELERON HANDLE STRAIGHT*

1/1

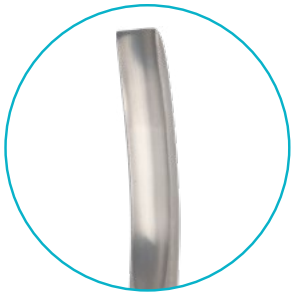

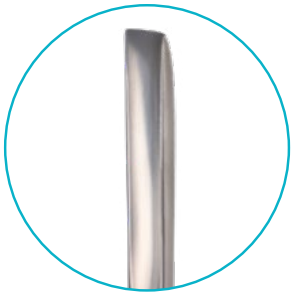

LARGEUR *WIDTH*	COURBE *CURVED*	DROIT *STRAIGHT*
5 MM	C080637	
10 MM	C080638	C080641
15 MM	C080639	C080642

CISEAU A OS GOUGE

BONE GOUGE

CISEAU A OS GOUGE MURPHY LEXER 280 MM COUDE ARRIERE CONVEXE

C080643 *MURPHY LEXER BONE GOUGE 280 MM ANGLED BACKWARD CONVEXE*

1/2

LONGUEUR *LENGTH*	DROIT *STRAIGHT*	CONCAVE *CONCAVE*	CONVEXE *CONVEX*
280 MM	C080645	C080644	C080643

CISEAU A OS GOUGE PARTSCH 4 X 140 MM

C080650 *PARTSCH BONE GOUGE 4 X 140 MM*

1/1

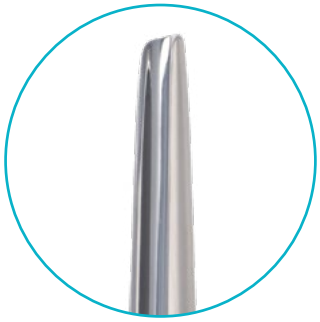

LARGEUR *WIDTH*	LONGUEUR *LENGTH* 140 MM	170 MM
2 MM	C080646	C080647
3 MM	C080648	C080649
4 MM	C080650	C080651
6 MM	C080652	C080653
8 MM	C080654	C080655

CISEAU A OS GOUGE

BONE GOUGE

CISEAU A OS GOUGE 1 X 145 MM PEDICURE

C080656 *BONE GOUGE 1 X 145 MM PEDICURE*

1/1

LARGEUR *WIDTH*	LONGUEUR *LENGTH* 145 MM
1.5 MM	C080657
2 MM	C080658
3 MM	C080659
4 MM	C080660
5 MM	C080661
6 MM	C080662
7 MM	C080663
8 MM	C080664
9 MM	C008665
10 MM	C008066
12 MM	C080667
13 MM	C080668
14 MM	C080669
15 MM	C008670

CISEAU A OS GOUGE POIRIER 8 X 160 MM

C080674 *POIRIER BONE GOUGE 8 X 160 MM*

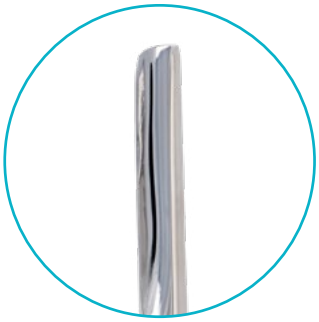

LARGEUR *WIDTH*	LONGUEUR *LENGTH* 160 MM
2 MM	C080671
4 MM	C080672
6 MM	C080673
8 MM	C080674
10 MM	C080675
12 MM	C080676
14 MM	C080677

1/1

CISEAU A OS GOUGE POIRIER TRILLAT 4 X 200 MM

C080678 *POIRIER TRILLAT BONE GOUGE 4 X 200 MM*

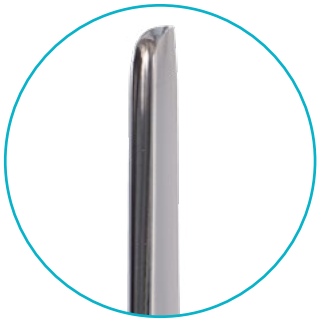

C080679
6 X 200 MM

C080680
8 X 200 MM

C080681
10 X 200 MM

C080682
12 X 200 MM

C080683
14 X 200 MM

1/1

CISEAU A OS GOUGE

BONE GOUGE

CISEAU A OS GOUGE POSTEL 8 X 250 MM DROIT

C080686 *POSTEL BONE GOUGE 8 X 250 MM STRAIGHT*

1/1

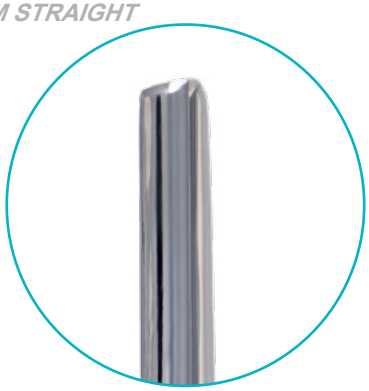

C080684
8 X 250 MM COUDE A 135°
ANGLED 135°

C080685
8 X 250 MM COUDE A 150°
ANGLED 150°

CISEAU A OS GOUGE PUTTI 30 X 250 MM

C080688 *PUTTI BONE GOUGE 30 X 250 MM*

1/1

CISEAU A OS GOUGE STAGNARA 10 X 300 MM MANCHE ROND

C080706 *STAGNARA BONE GOUGE 10 X 300 MM ROUND HANDLE*

1/2

LARGEUR *WIDTH*	LONGUEUR *LENGTH* 300 MM
6 MM	C080704
8 MM	C080705
10 MM	C080706
12 MM	C080707
14 MM	C080708
16 MM	C080709
18 MM	C080710
20 MM	C080711

CISEAU A OS GOUGE

BONE GOUGE

CISEAUX A OS GOUGE SMITH PETERSEN 19 X 200 MM COURBE

C080695 *SMITH PETERSEN BONE GOUGE 19 X 200 MM CURVED*

1/1

LARGEUR *WIDTH*	DROIT *STRAIGHT*	COURBE *CURVED*
	200 MM	200 MM
6 MM	C080698	C080692
9 MM		C080693
10 MM	C080699	
13 MM	C080700	C080694
19 MM	C080701	C080695
25 MM	C080702	C080696
32 MM	C080703	C080697

CISEAU A OS GOUGE SMITH PETERSEN 20 X 235 MM COUDE

C080689 *SMITH PETERSEN BONE GOUGE 20 X 235 MM ANGLED*

1/1

	COUDE *ANGLED*
LARGEUR *WIDTH*	235 MM
20 MM	**C080689**
27 MM	**C080690**
30 MM	**C080691**

CISEAU A OS GOUGE

BONE GOUGE

CISEAU A OS GOUGE STILLE 6 X 210 MM COURBE

C080712 *STILLE BONE GOUGE 6 X 210 MM CURVED*

1/1

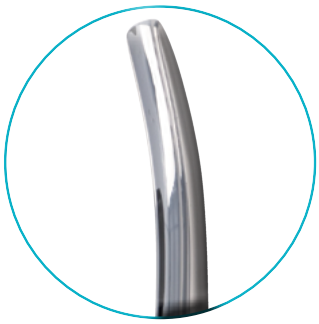

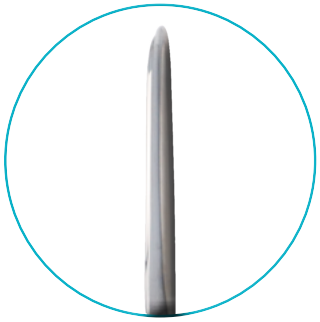

LARGEUR *WIDTH*	DROIT *STRAIGHT*	COURBE *CURVED*
6 MM	C080718	C080712
8 MM	C080719	
10 MM	C080720	C080713
12 MM	C080721	
15 MM	C080722	C080714
20 MM	C080723	C080715
25 MM	C080724	C080716
30 MM	C080725	C080717

CISEAU A OS GOUGE WAGNER 9 X 340 MM DROIT MANCHE SYNTHETIQUE

C080732 *WAGNER BONE GOUGE 9 X 340 MM SYNTHETIC HANDLE STRAIGHT*

1/2

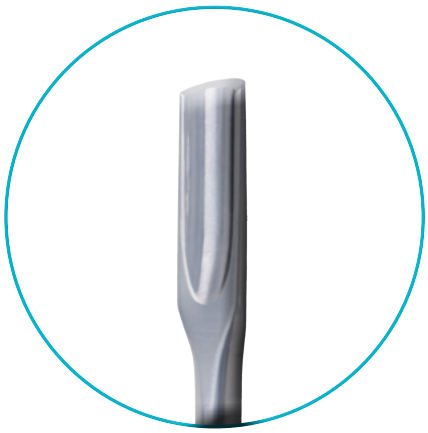

DROIT
STRAIGHT
C080733
15 MM

COURBE EN AVANT
CURVED FORWARDS
C080730
15 MM

CISEAU A OS GOUGE

BONE GOUGE

CISEAU A OS GOUGE ZIELKE 9 X 230 MM MANCHE SYNTHETIQUE

C080736 *ZIELKER BONE GOUGE 9 X 230 MM SYNTHETIC HANDLE*

C080735
5.5 X 230 MM

1/1

CISEAU A OS OSTEOTOME

BONE OSTEOTOME

CISEAU A OS OSTEOTOME 5 X 180 MM DOUBLE BOUTONNE

C090737 *BONE OSTEOTOME 5 X 180 MM BUTTONED DOUBLE*

1/1

CISEAU A OS OSTEOTOME CAUCHOIX 8 X 250 MM

C090738 *CAUCHOIX BONE OSTEOTOME 8 X 250 MM*

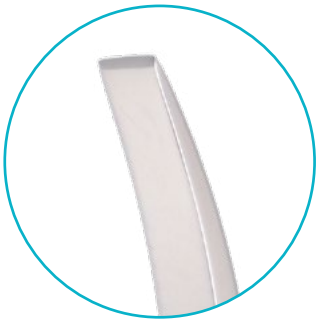

1/1

C090739
10 X 250 MM

C090740
12 X 250 MM

C090741
14 X 250 MM

C090742
16 X 250 MM

C090743
18 X 250 MM

C090744
20 X 250 MM

C090745
25 X 250 MM

CISEAU A OS OSTEOTOME

BONE OSTEOTOME

CISEAU A OS OSTEOTOME CLAOUE 5 X 160 MM BOUTONNE TRANCHANT

C090746 *CLAOUE BONE OSTEOTOME 5 X 160 MM SHARP BUTTONE*

1/1

CISEAU A OS OSTEOTOME COTTLE 4 X 180 MM GRADUE

C090747 *COTTLE BONE OSTEOTOME 4 X 180 MM GRADUATED*

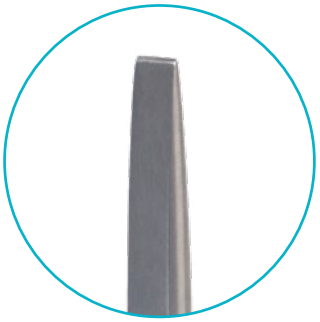

C090748
6 X 180 MM

C090749
9 X 180 MM

C090750
12 X 180 MM

1/1

CISEAU A OS OSTEOTOME FARABEUF 10 X 210 MM GROS MANCHE

C090751 *FARABEUF BONE OSTEOTOME 10 X 210 MM BIG HANDLE*

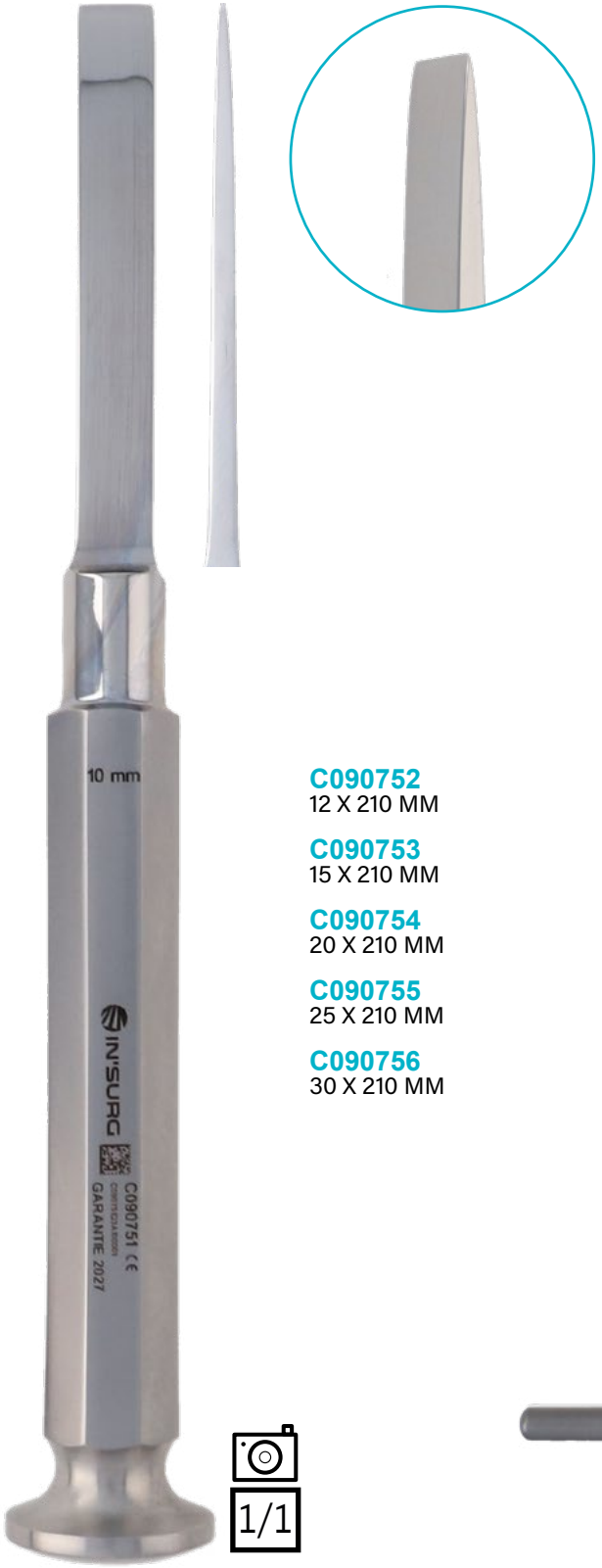

1/1

C090752
12 X 210 MM

C090753
15 X 210 MM

C090754
20 X 210 MM

C090755
25 X 210 MM

C090756
30 X 210 MM

CISEAU A OS OSTEOTOME LAMBOTTE 20 X 200 MM GRADUE AVEC POIGNEE EN T

C090796 *LAMBOTTE BONE OSTEOTOME 20 X 200 MM GRADUATED WITH T FORME HANDLE*

1/1

CISEAU A OS OSTEOTOME

BONE OSTEOTOME

CISEAU A OS OSTEOTOME LAMBOTTE 20 X 240 MM LAME FINE

C090799 *LAMBOTTE BONE OSTEOTOME 20 X 240 MM BENT BLADE*

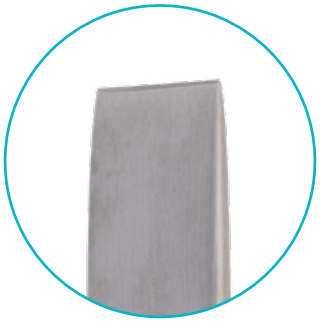

LAME FINE

BENT BLADE

LARGEUR *WIDTH*	LONGUEUR *LENGTH* 125 MM	160 MM	240 MM
4 MM			
5 MM	C090762	C090875	C090761
6 MM		C090766	C090768
8 MM			C090773
10 MM	C090757	C090777	C090780
12 MM			C090785
14 MM			C090790
15 MM		C090788	
18 MM			C090793
20 MM		C090795	C090799
25 MM		C090801	C090803
30 MM		C090805	C090807
35 MM			C090810
40 MM			C090814
50 MM			C090818

1/1

CISEAU A OS OSTEOTOME LAMBOTTE 4 X 125 MM

C090759 *LAMBOTTE BONE OSTEOTOME 4 X 125 MM*

1/1

LARGEUR *WIDTH*	LONGUEUR *LENGTH* 125 MM	160 MM	240 MM
3 MM	C090758		
4 MM	C090759		C090760
6 MM	C090763	C090764	C090767
8 MM	C090769	C090770	C090772
10 MM	C090774	C090775	C090778
12 MM	C090781	C090782	C090784
13 MM			C090876
14 MM		C090787	C090789
20 MM		C090794	C090797
25 MM		C090800	C090802
30 MM		C090804	C090806
35 MM		C090808	C090809
40 MM		C090812	C090813
50 MM		C090816	C090817

CISEAU A OS OSTEOTOME

BONE OSTEOTOME

CISEAU A OS OSTEOTOME LAMBOTTE 10 X 240 MM COURBE

C090779 *LAMBOTTE BONE OSTEOTOME 10 X 240 MM CURVED*

1/1

LAME COURBE
CURVED BLADE

LARGEUR *WIDTH* \ LONGUEUR *LENGTH*	160 MM	240 MM
6 MM	C090765	
8 MM	C090771	
10 MM	C090776	C090779
12 MM	C090783	
15 MM		C090791
18 MM		C090792
20 MM		C090798

CISEAU A OS OSTEOTOME LEXER 15 X 220 MM MANCHE SYNTHETIQUE

C090832 *LEXER BONE OSTEOTOME 15 X 220 MM SYNTHETIC HANDLE*

DROIT
STRAIGHT

COUDE
ANGLED

LARGEUR *WIDTH* \ LONGUEUR *LENGTH*	180 MM	220 MM	275 MM
4 MM	C090823		
6 MM	C090824		
7 MM		C090825	
8 MM	C090826		
10 MM	C090827	C090828	C090829
12 MM	C090830		
15 MM		C090832	
20 MM		C090834	
25 MM		C090835	
30 MM		C090836	

1/1

CISEAUX A OS OSTEOTOME

BONE OSTEOTOME

CISEAU A OS OSTEOTOME MAC EVEN 10 X 200 MM COURBE GRADUE

C090837 *MAC EVEN BONE OSTEOTOME 10 X 200 MM GRADUATED CURVED*

C090838
15 X 200 MM

1/1

CISEAU A OS OSTEOTOME MAC EVEN 10 X 200 MM DROIT GRADUE

C090839 *MAC EVEN BONE OSTEOTOME 10 X 200 MM GRADUATED STRAIGHT*

C090840
15 X 200 MM

1/1

CISEAU A OS OSTEOTOME MARCHAC 5 X 180 MM BOUTONNE

C090841 *MARCHAC BONE OSTEOTOME 5 X 180 MM BUTTONE*

1/1

CISEAU A OS OSTEOTOME MC INDOE 10 X 150 MM

C090842 *MAC INDOE BONE OSTEOTOME 10 X 150 MM*

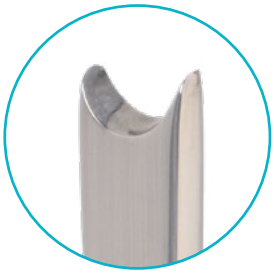

C090843
13 X 150 MM

C090844
15 X 150 MM

1/1

CISEAU A OS OSTEOTOME OBWEGESER 4 X 185 MM BOUTONNE DOUBLE

C090845 *OBWEGESER BONE OSTEOTOME 4 X 185 MM DOUBLE BUTTONED*

1/1

CISEAU A OS OSTEOTOME OMBREDANNE 10 X 140 MM

C090846 *OMBREDANNE BONE OSTEOTOME 10 X 140 MM*

C090847
15 X 140 MM

C090848
20 X 140 MM

1/1

CISEAU A OS OSTEOTOME

BONE OSTEOTOME

CISEAU A OS OSTEOTOME POLLET 7 X 160 MM

C090849 *POLLET BONE OSTEOTOME 7 X 160 MM*

1/1

CISEAU A OS OSTEOTOME POLLET PECH 13 X 160 MM

C090850 *POLLET PECH BONE OSTEOTOME 13 X 160 MM*

1/1

CISEAU A OS OSTEOTOME ROBIN 6 X 8 X 160 MM RHINOPLASTIE

C090851 *ROBIN BONE OSTEOTOME 6 X 8 X 160 MM RHINOPLASTY*

C090852
8 X 10 X 160 MM

C090853
8 X 12 X 160 MM

C090854
10 X 14 X 160 MM

C090855
12 X 16 X 160 MM

1/1

CISEAU A OS OSTEOTOME TESSIER 15 X 185 MM DEMI COURBE

C090872 *TESSIER BONE OSTEOTOME 15 X 185 DEMI CURVED*

1/1

CISEAU A OS OSTEOTOME TESSIER 15 X 210 MM DROIT

C090873 *TESSIER BONE OSTEOTOME 15 X 210 MM STRAIGHT*

EN COURS DE FABRICATION
IN'SURG 2025

C090874
20 X 210 MM

CISEAU A OS OSTEOTOME

BONE OSTEOTOME

CISEAU A OS OSTEOTOME STILLE 12 X 210 MM COURBE

C090859 *STILLE BONE OSTEOTOME 12 X 210 MM CURVED*

C090858
10 X 210 MM

C090860
15 X 210 MM

C090861
20 X 210 MM

C090862
25 X 210 MM

C090863
30 X 210 MM

1/1

CISEAU A OS OSTEOTOME STILLE 6 X 210 MM DROIT

C090864 *STILLE BONE OSTEOTOME 6 X 210 MM STRAIGHT*

C090865
8 X 210 MM

C090866
10 X 210 MM

C090867
12 X 210 MM

C090868
15 X 210 MM

C090869
20 X 210 MM

C090870
25 X 210 MM

C090871
30 X 210 MM

1/1

CISEAU CAPSULAIRE

CAPSULAR SCISSORS

CISEAU CAPSULAIRE RESANO 245 MM COUDE

C100875 *RESANO CAPSULAR SCISSORS 245 MM ANGLED*

Les ciseaux à cartilage Resano sont utilisés par les chirurgiens plasticiens pour la dissection précise des tissus mous, y compris l'épaisseur du cartilage dans la rhinoplastie.

Également utilisé dans les chirurgies de la colonne vertébrale et cardiovasculaire pour une dissection précise des tissus délicats.

1/1

CISEAUX ULTRA LINE

ULTRA LINE SCISSORS

GARANTIE 10 ANS AVEC AFFÛTAGE OFFERT LES 5 PREMIÈRES ANNÉES !

CISEAUX STANDARD

60 coupes
3 affûtages

L'affûtage se fait sur les deux lames ce qui enléve beaucoup de matiére.

CISEAUX ULTRA LINE

2000 coupes
6 affûtages

L'affûtage se fait uniquement sur la lame sabre

UNE LONGEVITÉE SUPÉRIEURE !

CISEAUX 145 MM COURBE MOUSSE TUNGSTENE
C120897 *SCISSORS 145 MM CURVED BLUNT TUNGSTEN*

CISEAUX 145 MM DROIT MOUSSE TUNGSTENE
C120898 *SCISSORS 145 MM STRAIGHT BLUNT TUNGSTEN*

CISEAUX COURANTS

SCISSORS

CISEAUX 145 MM COURBE POINTU TUNGSTENE

C120919 *SCISSORS 145 MM CURVED SHARP TUNGSTEN*

1/1

CISEAUX 145 MM DROIT POINTU TUNGSTENE

C120920 *SCISSORS 145 MM STRAIGHT SHARP TUNGSTEN*

1/1

CISEAUX 145 MM COURBE MOUSSE POINTU TUNGSTENE

C120912 *SCISSORS 145 MM CURVED BLUNT SHARP TUNGSTEN*

CISEAUX 145 MM DROIT MOUSSE POINTU TUNGSTENE

C120914 *SCISSORS 145 MM STRAIGHT BLUNT SHARP TUNGSTEN*

CISEAUX COURANTS

SCISSORS

CISEAUX 145 MM COURBE MOUSSE

C120903 *SCISSORS 145 MM CURVED BLUNT*

C120899
100 MM

C120901
120 MM

C120905
160 MM

C120907
180 MM

1/1

CISEAUX 145 MM DROIT MOUSSE

C120904 *SCISSORS 145 MM STRAIGHT BLUNT*

C120900
100 MM

C120902
120 MM

C120906
160 MM

C120908
180 MM

1/1

CISEAUX 145 MM COURBE POINTU

C120926 *SCISSORS 145 MM CURVED SHARP*

C120921
100 MM

C120924
120 MM

C120928
160 MM

C120930
180 MM

1/1

CISEAUX 145 MM DROIT POINTU

C120927 *SCISSORS 145 MM STRAIGHT SHARP*

C120922
100 MM

C120925
120 MM

C120927
145 MM

C120929
160 MM

C120931
180 MM

1/1

CISEAUX COURANTS

SCISSORS

CISEAUX 160 MM COURBE MOUSSE POINTU

C120915 *SCISSORS 160 MM CURVED BLUNT SHARP*

C120909
120 MM

C120911
145 MM

C120917
180 MM

1/1

CISEAUX 160 MM DROIT MOUSSE POINTU

C120916 *SCISSORS 160 MM STRAIGHT BLUNT SHARP*

C120910
120 MM

C120913
145 MM

C120918
180 MM

1/1

CISEAUX 120 MM 1 LAME POINTUE ET 1 LAME BOUTONNEE

C120923 *SCISSORS 120 MM 1 BLADE SHARP AND 1 BLADE BUTONNED*

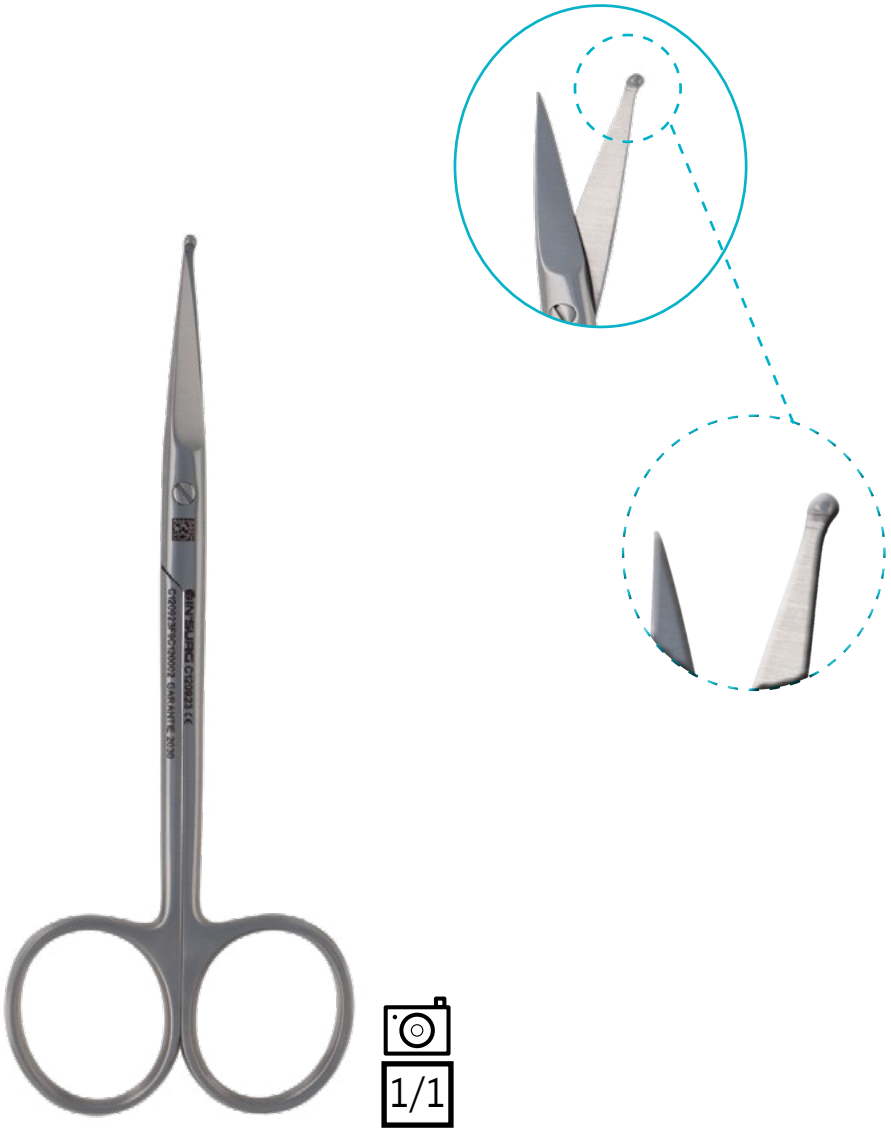

CISEAUX COURANTS

SCISSORS

CISEAUX COOPER 130 MM COURBE MOUSSE
C120932 *COOPER SCISSORS 130 MM CURVED BLUNT*

CISEAUX COOPER 130 MM DROIT MOUSSE
C120933 *COOPER SCISSORS 130 MM STRAIGHT BLUNT*

C120935
145 MM

1/1

C120934
145 MM

1/1

CISEAUX COOPER 145 MM COURBE MOUSSE POINTU

C120938 *COOPER SCISSORS 145 MM CURVED BLUNT SHARP*

C120936
130 MM

1/1

CISEAUX COOPER 145 MM DROIT MOUSSE POINTU

C120939 *COOPER SCISSORS 145 MM STRAIGHT BLUNT SHARP*

C120937
130 MM

1/1

CISEAUX COURANTS

SCISSORS

CISEAUX COOPER 145 MM COURBE POINTU

C120942 *COOPER SCISSORS 145 MM CURVED SHARP*

CISEAUX COOPER 145 MM DROIT POINTU

C120943 *COOPER SCISSORS 145 MM STRAIGHT SHARP*

C120940
130 MM

C120942
145 MM

1/1

C120941
130 M

C120943
145 MM

1/1

CISEAUX 125 MM COURBE MOUSSE DELICAT

C120944 *SCISSORS 125 MM CURVED BLUNT DELICATE*

1/1

CISEAUX 125 MM DROIT MOUSSE DELICAT

C120945 *SCISSORS 125 MM STRAIGHT BLUNT DELICATE*

1/1

CISEAUX COURANTS

SCISSORS

CISEAUX POINTU DELICAT

SCISSORS SHARP DELICATE

CISEAUX 125 MM COURBE POINTU DELICAT

C120946 *SCISSORS 125 MM CURVED SHARP DELICATE*

LONGUEUR *LENGTH*	COURBE *CURVED*	DROIT *STRAIGHT*
125 MM	C120946	C120947

CISEAUX MOUSSE POINTU DELICAT

SCISSORS BLUNT SHARP DELICATE

CISEAUX 125 MM COURBE MOUSSE POINTU DELICAT

C120948 *SCISSOR 125 MM CURVED BLUNT SHARP DELICATE*

LONGUEUR *LENGTH*	COURBE *CURVED*	DROIT *STRAIGHT*
125 MM	C120948	C120949

CISEAUX 130 MM COURBE ENUCLEATION

C120950 *ENUCLEATION SCISSORS 130 MM CURVED*

1/1

CISEAUX 130 MM DROIT ENUCLEATION

C120951 *ENUCLEATION SCISSORS 130 MM STRAIGHT*

1/1

CISEAUX INCISION 145 MM SPATULE

C120953 *INCISION SCISSORS 145 MM SPATULE*

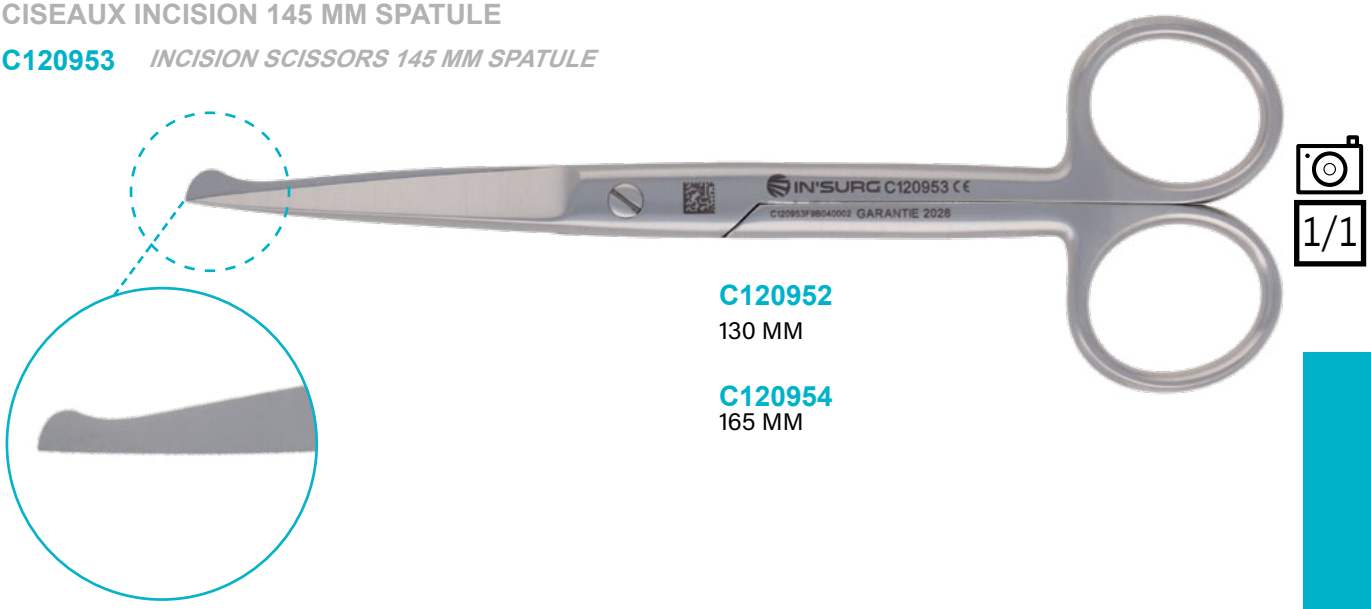

1/1

C120952
130 MM

C120954
165 MM

CISEAUX COURANTS

SCISSORS

CISEAUX 110 MM COURBE STRABISME

C121008 *STRABIMUS SCISSORS 110 MM CURVED*

CISEAUX 110 MM DROIT STRABISME

C121009 *STRABIMUS SCISSORS 110 MM STRAIGHT*

CISEAUX MAYO 170 MM COURBE ULTRA LINE

C120885 *ULTRA LINE MAYO SCISSORS 170 MM CURVED*

CISEAUX MAYO 170 MM DROIT ULTRA LINE

C120886 *ULTRA LINE MAYO SCISSORS 170 MM STRAIGHT*

IN'SURG ULTRA LINE

Garantie totale 10 ANS sans conditions

C120883
140 MM

C120887
230 MM

1/1

C120884
140 MM

C120888
230 MM

1/1

CISEAUX COURANTS

SCISSORS

CISEAUX MAYO TUNGSTENE

MAYO SCISSORS TUNGSTEN

LONGUEUR *LENGTH*	COURBE *CURVED*	DROIT *STRAIGHT*
140 MM	C120962	C120965
170 MM	C120968	C120971
200 MM	C120973	C120975
280 MM	C120978	

CISEAUX MAYO 140 MM COURBE TUNGSTENE
C120962 *MAYO SCISSORS 140 MM CURVED TUNGSTEN*

CISEAUX MAYO

MAYO SCISSORS

LONGUEUR *LENGTH*	COURBE *CURVED*	DROIT *STRAIGHT*
140 MM	C120961	C120963
170 MM	C120966	C120969
200 MM	C120972	C120974
230 MM	C120976	C120977

CISEAUX MAYO 140 MM COURBE
C120961 *MAYO SCISSORS 140 MM CURVED*

CISEAUX MAYO LAMES CRANTEES

MAYO SCISSORS SERRATED BLADES

CISEAUX MAYO 170 MM COURBE LAMES CRANTEES

C120967 *MAYO SCISSORS 170 MM CURVED SERRATED BLADES*

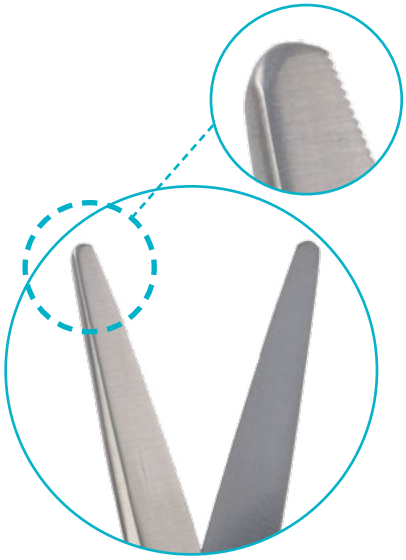

1/1

CISEAUX MAYO 170 MM DROIT LAMES CRANTEES

C120970 *MAYO SCISSORS 170 MM STRAIGHT SERRATED BLADES*

C120964
140 MM

1/1

CISEAUX COURANTS

SCISSORS

CISEAUX MAYO DUBOST
230 MM COURBE TUNGSTENE

C120979 *MAYO DUBOST SCISSORS*
230 MM CURVED TUNGSTEN

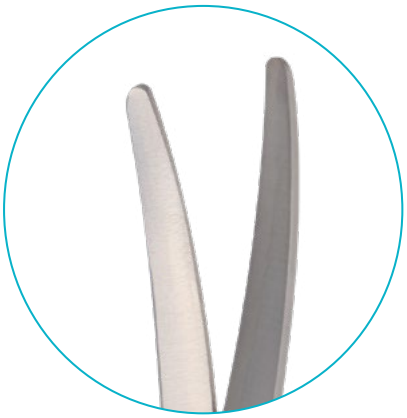

CISEAUX MAYO DUBOST
230 MM DROIT TUNGSTENE

C120980 *MAYO DUBOST SCISSORS*
230 MM STRAIGHT TUNGSTEN

CISEAUX MAYO LEXER 165 MM COURBE TUNGSTENE

C120983 *MAYO LEXER SCISSORS 165 MM CURVED*

1/1

LONGUEUR *LENGTH*	COURBE *CURVED*	DROIT *STRAIGHT*
165 MM	C120983	C120984

CISEAUX MAYO LEXER 160 MM COURBE

C120981 *MAYO LEXER SCISSORS 160 MM CURVED*

1/1

LONGUEUR *LENGTH*	COURBE *CURVED*	DROIT *STRAIGHT*
160 MM	C120981	C120982
210 MM	C120985	

CISEAUX POUR GAUCHER

SCISSORS FOR LEFT-HANDED

CISEAUX MAYO 150 MM DROIT POUR GAUCHER

C120998 *MAYO SCISSORS 150 MM STRAIGHT FOR LEFT-HANDED*

1/1

CISEAUX COURANTS

SCISSORS

CISEAUX MAYO NOBLE 170 MM COURBE

C120986 *MAYO NOBLE SCISSORS 170 MM CURVED*

1/1

CISEAUX MAYO NOBLE 170 MM DROIT

C120987 *MAYO NOBLE SCISSORS 170 MM STRAIGHT*

1/1

CISEAUX MAYO 140 MM COURBE LAMES RONDES

C120988 *MAYO SCISSORS 140 MM CURVED ROUND BLADES*

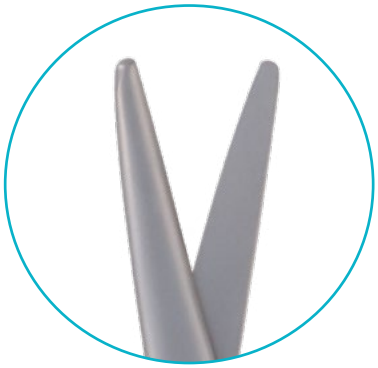

C120990
150 MM

C120992
170 MM

1/1

CISEAUX MAYO 140 MM DROIT LAMES RONDES

C120989 *MAYO SCISSORS 140 MM STRAIGHT ROUND BLADES*

C120991
150 MM

C120993
170 MM

1/1

CISEAUX COURANTS

SCISSORS

CISEAUX MAYO SANTY 140 MM COUDE

C120994 *MAYO SANTY SCISSORS 140 MM ANGLED*

1/1

CISEAUX MAYO SANTY 170 MM COUDE SUR LE PLAT ULTRA LINE

C120890 *ULTRA LINE MAYO SANTY SCISSORS 170 MM ELBOW ON THE FLAT*

IN'SURG ULTRA LINE

Garantie totale 10 ANS sans conditions

1/1

C120889
140 MM

CISEAUX MAYO STILLE 150 MM COURBE TUNGSTENE

C120996 *MAYO STILLE SCISSORS 150 MM CURVED TUNGSTEN*

LONGUEUR *LENGTH*	COURBE *CURVED*	DROIT *STRAIGHT*
150 MM	C120996	C120999
170 MM	C121001	C121003
210 MM	C121005	C121007

CISEAUX MAYO STILLE 150 MM COURBE

C120995 *MAYO STILLE SCISSORS 150 MM CURVED*

LONGUEUR *LENGTH*	COURBE *CURVED*	DROIT *STRAIGHT*
150 MM	C120995	C120997
170 MM	C121000	C121002
210 MM	C121004	C121006

CISEAUX COURANTS

SCISSORS

CISEAUX MAYO STILLE 150 MM COURBE ULTRA LINE

C120891 *ULTRA LINE MAYO STILLE SCISSORS 150 MM CURVED*

CISEAUX MAYO STILLE 150 MM DROIT ULTRA LINE

C120892 *ULTRA LINE MAYO STILLE SCISSORS 150 MM STRAIGHT*

IN'SURG ULTRA LINE

Garantie totale 10 ANS sans conditions

C120893
170 MM

C120895
190 MM

1/1

C120894
170 MM

C120896
195 MM

1/1

CISEAUX DISSECTEURS

DISSECTING SCISSORS

CISEAUX DISSECTEURS 115 MM COURBE A IRIS ULTRA LINE

C131010 *ULTRA LINE IRIS SCISSORS 115 MM CURVED*

CISEAUX DISSECTEURS 115 MM DROIT A IRIS ULTRA LINE

C131011 *ULTRA LINE IRIS SCISSORS 115 MM STRAIGHT*

IN'SURG ULTRA LINE

Garantie totale 10 ANS sans conditions

1/1

1/1

CISEAUX DISSECTEURS

DISSECTING SCISSORS

CISEAUX 90 MM COURBE IRIDECTOMIE

C120955 *IRIDECTOMY SCISSORS 90 MM CURVED*

C120957
105 MM

1/1

CISEAUX 95 MM DROIT IRIDECTOMIE

C120956 *IRIDECTOMY SCISSORS 95 MM STRAIGHT*

C120958
105 MM

1/1

CISEAUX 115 MM COURBE IRIDECTOMIE TUNGSTENE

C120959 *IRIDECTOMY SCISSORS 115 MM CURVED TUNGSTEN*

1/1

CISEAUX 115 MM DROIT IRIDECTOMIE TUNGSTENE

C120960 *IRIDECTOMY SCISSORS 115 MM STRAIGHT TUNGSTEN*

1/1

CISEAUX DISSECTEURS ALLAINES 140 MM COURBE

C131013 *ALLAINES DISSECTING SCISSORS 140 MM CURVED*

C131015
180 MM

C131018
200 MM

C131021
230 MM

C131025
250 MM

C131026
300 MM

1/1

CISEAUX DISSECTEURS ALLAINES 140 MM DROIT

C131014 *ALLAINES DISSECTING SCISSORS 140 MM STRAIGHT*

C131017
180 MM

C131020
200 MM

C131024
230 MM

1/1

CISEAUX DISSECTEURS

DISSECTING SCISSORS

CISEAUX DISSECTEURS ALLAINES 150 MM COURBE EN S ULTRA LINE

C131028 *ULTRA LINE ALLAINES DISSECTING SCISSORS 150 MM CURVED S FORM*

CISEAUX DISSECTEURS ALLAINES SUEDOIS 180 MM EN S ULTRA LINE

C131037 *ULTRA LINE ALLAINES SWEDISH DISSECTING SCISSORS 180 MM S FORM*

IN'SURG ULTRA LINE

Garantie totale 10 ANS sans conditions

1/1

C131030
180 MM

C131032
200 MM

C131034
230 MM

C131036
260 MM

1/1

CISEAUX DISSECTEURS ALLAINES 200 MM COURBE EN S

C131019 *ALLAINES DISSECTING SCISSORS 200 MM CURVED S FORM*

1/1

C131016
180 MM

C131022
230 MM

CISEAUX DISSECTEURS ALLAINES 180 MM COURBE EN S TUNGSTENE

C131012 *ALLAINES DISSECTING SCISSORS 180 MM CURVED TUNGSTEN S FORME*

1/1

C131023
230 MM

CISEAUX DISSECTEURS ALLAINES 145 MM COURBE ERGONOMIC ULTRA LINE

C131027 *ULTRA LINE ALLAINES DISSECTING SCISSORS 145 MM ERGONOMIC CURVED*

IN'SURG ULTRA LINE

Garantie totale 10 ANS sans conditions

1/1

C131029
180 MM

C131031
200 MM

C131033
230 MM

C131035
260 MM

CISEAUX DISSECTEURS BOYD 180 MM EN S

C131038 *BOYD DISSECTING SCISSORS 180 MM S FORM*

1/1

CISEAUX DISSECTEURS DEMARTEL 190 MM COUDE SUR LE PLAT

C131047 *DEMARTEL DISSECTING SCISSORS 190 MM ANGLED ON THE FLAT*

1/1

CISEAUX DISSECTEURS

DISSECTING SCISSORS

CISEAUX DISSECTEURS DEMARTEL 145 MM COURBE TRES DELICAT TUNGSTENE

C131039 *DEMARTEL DISSECTING SCISSORS 145 MM CURVED VERY DELICATE TUNGSTEN*

C131040
180 MM

C131041
200 MM

C131042
230 MM

1/1

CISEAUX DISSECTEURS DEMARTEL 140 MM COURBE

C131043 *DEMARTEL DISSECTING SCISSORS 140 MM CURVED*

C131044
180 MM

C131048
200 MM

C131049
230 MM

1/1

CISEAUX DISSECTEURS DEMARTEL 180 MM COURBE POINTU

C131045 *DEMARTEL DISSECTING SCISSORS 180 MM CURVED SHARP*

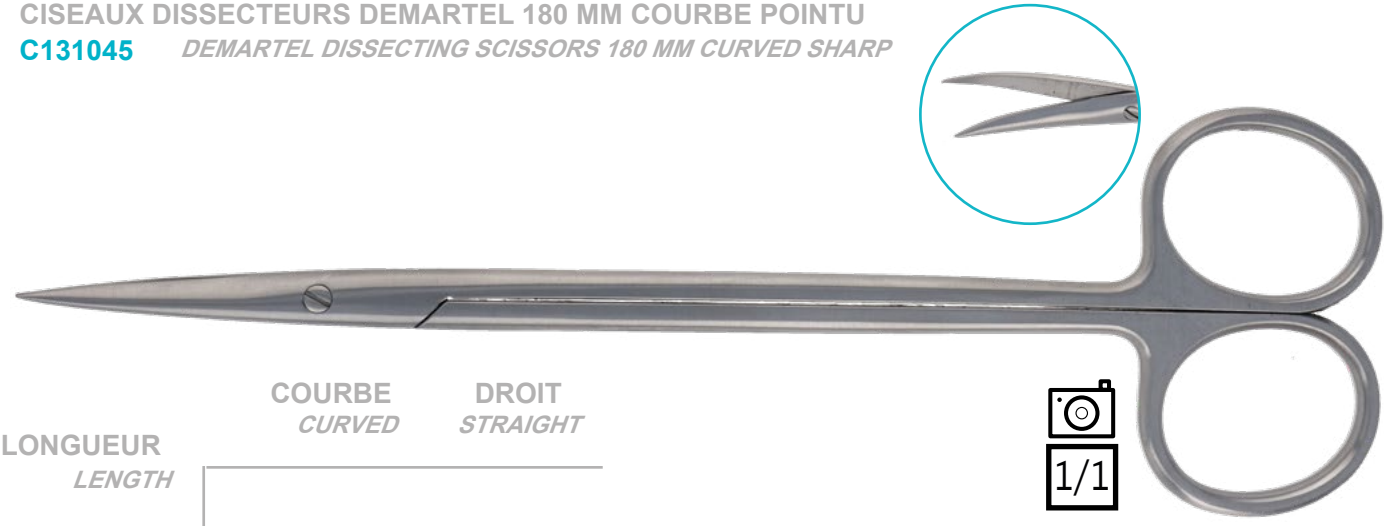

1/1

LONGUEUR *LENGTH*	COURBE *CURVED*	DROIT *STRAIGHT*
180 MM	C131045	C131046

CISEAUX DISSECTEURS DUBOST 210 MM COURBE ULTRA LINE

C131050 *ULTRA LINE DUBOST DISSECTING SCISSORS 210 MM CURVED*

1/1

IN'SURG ULTRA LINE

Garantie totale 10 ANS sans conditions

LONGUEUR *LENGTH*	COURBE *CURVED*	DROIT *STRAIGHT*
210 MM	C131050	C131051
250 MM	C131057	
300 MM	C131058	C131059

CISEAUX DISSECTEURS

DISSECTING SCISSORS

CISEAUX DISSECTEURS DUBOST 230 MM COURBE

C131052 *DUBOST DISSECTING SCISSORS 230 MM CURVED*

LONGUEUR *LENGTH*	COURBE *CURVED*	DROIT *STRAIGHT*
230 MM	C131052	C131053
250 MM	C131054	C131055
300 MM	C131056	

1/1

CISEAUX DISSECTEURS JAMESON 180 MM COURBE

C131060 *JAMESON DISSECTING SCISSORS 180 MM CURVED*

1/1

CISEAUX DISSECTEURS JAMESON 145 MM COURBE ULTRA LINE

C131061 *ULTRA LINE JAMESON DISSECTING SCISSORS 145 MM CURVED*

IN'SURG ULTRA LINE

Garantie totale 10 ANS sans conditions

C131062
180 MM

1/1

CISEAUX DISSECTEURS

DISSECTING SCISSORS

CISEAUX DISSECTEURS LEXER-BABY 105 MM COURBE

C131063 *LEXER-BABY DISSECTING SCISSORS 105 MM CURVED*

CISEAUX DISSECTEURS LEXER-BABY 115 MM COURBE TUNGSTENE

C131065 *LEXER-BABY DISSECTING SCISSORS 115 MM CURVED TUNGSTEN*

C131064
DROIT
STRAIGHT

1/1

C131066
DROIT
STRAIGHT

1/1

CISEAUX DISSECTEURS MC INDOE 190 MM DROIT

C131067 *MC INDOE DISSECTING SCISSORS 190 MM STRAIGHT*

1/1

CISEAUX DISSECTEURS

DISSECTING SCISSORS

CISEAUX DISSECTEURS MERVEILLEUX 175 MM COURBE ULTRA LINE

C131069 *ULTRA LINE MERVEILLEUX DISSECTING SCISSORS 175 MM CURVED*

1/1

IN'SURG ULTRA LINE

Garantie totale 10 ANS sans conditions

LONGUEUR *LENGTH*	COURBE *CURVED*	DROIT *STRAIGHT*
170 MM		C131068
175 MM	C131069	

CISEAUX DISSECTEURS METZENBAUM-NELSON 140 MM COURBE

C131072 *METZENBAUM-NELSON DISSECTING SCISSORS 140 MM CURVED*

1/1

LONGUEUR *LENGTH*	COURBE *CURVED*	DROIT *STRAIGHT*
115 MM	C131070	C131071
140 MM	C131072	C131073
180 MM	C131078	C131081
200 MM	C131084	C131087
230 MM	C131090	C131093
250 MM	C131097	C131099
300 MM	C131103	C131105

CISEAUX DISSECTEURS

DISSECTING SCISSORS

CISEAUX DISSECTEURS METZENBAUM-NELSON 145 MM COURBE TUNGSTENE

C131074 *METZENBAUM-NELSON DISSECTING SCISSORS 145 MM CURVED TUNGSTEN*

1/1

LONGUEUR *LENGTH*	COURBE *CURVED*	DROIT *STRAIGHT*
145 MM	C131074	C131076
180 MM	C131079	C131082
200 MM	C131085	C131088
230 MM	C131091	C131094
250 MM	C131098	C131100
300 MM	C131104	

CISEAUX DISSECTEURS METZENBAUM-NELSON 145 MM COURBE DELICAT TUNGSTENE

C131075 *METZENBAUM-NELSON DISSECTING SCISSORS 145 MM TUNGSTEN DELICATE CURVED*

1/1

LONGUEUR *LENGTH*	COURBE *CURVED*	DROIT *STRAIGHT*
145 MM	C131075	C131077
180 MM	C131080	C131083
200 MM	C131086	C131089
230 MM	C131092	C131095
260MM	C131101	
280 MM	C131102	

CISEAUX DISSECTEURS

DISSECTING SCISSORS

CISEAUX DISSECTEURS METZENBAUM-NELSON 230 MM EN S TRES DELICAT TUNGSTENE

C131096 *METZENBAUM-NELSON DISSECTING SCISSORS 230 MM TUNGSTEN VERY DELICATE S FORM*

CISEAUX DISSECTEURS METZENBAUM 180 MM COURBE ERGONOMIC ULTRA LINE

C131110 *ULTRA LINE METZENBAUM-NELSON DISSECTING SCISSORS 180 MM ERGONOMIC CURVED*

IN'SURG ULTRA LINE

Garantie totale 10 ANS sans conditions

EN COURS DE FABRICATION IN'SURG 2025

C131107
145 MM

C131113
200 MM

C131116
230 MM

C131119
250 MM

1/1

CISEAUX DISSECTEURS METZENBAUM-BABY 115 MM COURBE ULTRA LINE

C131121 *ULTRA LINE METZENBAUM-BABY DISSECTING SCISSORS 115 MM CURVED*

CISEAUX DISSECTEURS METZENBAUM-BABY 115 MM DROIT ULTRA LINE

C131122 *ULTRA LINE METZENBAUM-BABY DISSECTING SCISSORS 115 MM STRAIGHT*

IN'SURG ULTRA LINE

Garantie totale 10 ANS sans conditions

CISEAUX DISSECTEURS

DISSECTING SCISSORS

CISEAUX DISSECTEURS METZENBAUM 145 MM COURBE ULTRA LINE

C131106 *ULTRA LINE METZENBAUM DISSECTING SCISSORS 145 MM CURVED*

IN'SURG ULTRA LINE

Garantie totale 10 ANS sans conditions

1/1

LONGUEUR *LENGTH*	COURBE *CURVED*	DROIT *STRAIGHT*
145 MM	C131106	C131108
180 MM	C131109	C131111
200 MM	C131112	C131114
230 MM	C131115	C131117
250 MM	C131118	
280 MM	C131120	

CISEAUX DISSECTEURS METZENBAUM 145 MM COURBE DELICAT ULTRA LINE

C131123 *ULTRA LINE METZENBAUM DISSECTING SCISSORS 145 MM DELICATE CURVED*

IN'SURG ULTRA LINE

Garantie totale 10 ANS sans conditions

1/1

LONGUEUR *LENGTH*	COURBE *CURVED*	DROIT *STRAIGHT*
145 MM	C131123	C131124
180 MM	C131125	C131126
200 MM	C131127	C131128
230 MM	C131129	C131130

CISEAUX DISSECTEURS

DISSECTING SCISSORS

CISEAUX DISSECTEURS POTTS SMITH 190 MM COUDE A 25° ULTRA LINE

C131131 *ULTRA LINE POTTS SMITH DISSECTING SCISSORS 190 MM ANGLED 25°*

IN'SURG ULTRA LINE

Garantie totale 10 ANS sans conditions

1/1

COUDE A 25°
ANGLED 25°

COUDE A 45°
ANGLED 45°

COUDE A 60°
ANGLED 60°

LONGUEUR *LENGTH*	COUDE A 25° *ANGLED 25°*	COUDE A 45° *ANGLED 45°*	COUDE A 60° *ANGLED 60°*
190 MM	C131131	C131132	C131133
230 MM	C131134	C131135	C131136

CISEAUX DISSECTEURS SATINSKY 250 MM EN S UROLOGIE ULTRA LINE

C131137 *ULTRA LINE SATINSKY SCISSORS 250 MM S FORM UROLOGY*

IN'SURG ULTRA LINE

Garantie totale 10 ANS sans conditions

1/1

CISEAUX DISSECTEURS

DISSECTING SCISSORS

CISEAUX DISSECTEURS STEVENS 110 MM COURBE ULTRA LINE

C131138 *ULTRA LINE STEVENS DISSECTING SCISSORS 110 MM CURVED*

CISEAUX DISSECTEURS STEVENS 110 MM DROIT ULTRA LINE

C131139 *ULTRA LINE STEVENS DISSECTING SCISSORS 110 MM STRAIGHT*

IN'SURG ULTRA LINE

Garantie totale 10 ANS sans conditions

1/1

1/1

CISEAUX ENTEROTOMES

ENTEROTOMY SCISSORS

CISEAUX 210 MM ENTEROTOMES FIGURE 1

C141140 *ENTEROTOMY SCISSORS 210 MM FIG 1*

1/1

CISEAUX 210 MM ENTEROTOMES FIGURE 2

C141141 *ENTEROTOMY SCISSORS 210 MM FIG 2*

1/1

CISEAUX FILS

WIRE SCISSORS

CISEAUX FILS ACIER UNIVERSEL 120 MM

C151151 *UNIVERSAL STEEL WIRE SCISSORS 120 MM*

1/1

CISEAUX FILS ACIER UNIVERSEL 120 MM TUNGSTENE

C151152 *UNIVERSAL STEEL WIRE SCISSORS 120 MM TUNGSTEN*

1/1

CISEAUX FILS BEEBE 120 MM COURBE 1 LAME CRANTEE

C151142 *BEEBE WIRE SCISSORS 120 MM CURVED SERRATED*

C151143
120 MM - DROIT
STRAIGHT

1/1

CISEAUX FILS SPENCER 110 MM COURBE

C151147 *SPENCER WIRE SCISSORS S110 MM CURVED*

C151145
90 MM

C151149
130 MM

1/1

CISEAUX FILS SPENCER 110 MM DROIT

C151148 *SPENCER WIRE SCISSORS 110 MM STRAIGHT*

C151146
90 MM

C151150
130 MM

1/1

CISEAUX FILS HARVEY 120 MM

C151144 *HARVEY WIRE SCISSORS 120 MM*

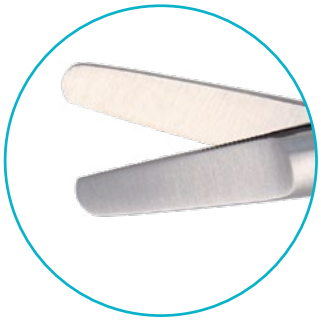

1/1

CISEAUX GYNECO

GYNECO SCISSORS

CISEAUX GYNECO BRAUN STADLER 200 MM

C161154 *BRAUN STADLER GYNECO SCISSORS 200 MM*

C161153
140 MM

1/1

CISEAUX GYNECO BUSCH 130 MM

C161155 *BUSH GYNECO SCISSORS 130 MM*

C161156
160 MM

1/1

CISEAUX GYNECO DELESTRE 140 MM EPISIOTOMIE

C161157 *DELESTRE GYNECO SCISSORS 140 MM FOR EPISIOTOMY*

1/1

CISEAUX GYNECO DELESTRE 180 MM MOUSSE EPISIOTOMIE

C161158 *DELESTRE GYNECO SCISSORS 180 MM BLUNT FOR EPISIOTOMY*

1/1

CISEAUX GYNECO

GYNECO SCISSORS

CISEAUX GYNECO DOYEN 185 MM COURBE

C161159 *DOYEN GYNECO SCISSORS 185 MM CURVED*

1/1

CISEAUX GYNECO DOYEN 185 MM DROIT

C161160 *DOYEN GYNECO SCISSORS 185 MM STRAIGHT*

1/1

CISEAUX GYNECO DUBOIS 270 MM COURBE

C161161 *DUBOIS GYNECO SCISSORS 270 MM CURVED*

CISEAUX GYNECO DUBOIS 270 MM DROIT

C161162 *DUBOIS GYNECO SCISSORS 270 MM STRAIGHT*

CISEAUX GYNECO

GYNECO SCISSORS

CISEAUX GYNECO 190 MM DROIT LAMES LONGUES EPISIOTOMIE

C161163 *GYNECO SCISSORS 190 MM STRAIGHT LONG BLADES*

EN COURS DE FABRICATION
IN'SURG 2025

CISEAUX GYNECO SCHUMACHER 155 MM

C161164 *SCHUMACHER GYNECO SCISSORS 155 MM*

1/1

CISEAUX GYNECO SIMS 200 MM COURBE MOUSSE

C161165 *SIMS GYNECO SCISSORS 200 MM CURVED BLUNT*

CISEAUX GYNECO SIMS 200 MM DROIT MOUSSE

C161166 *SIMS GYNECO SCISSORS 200 MM STRAIGHT BLUNT*

C161167
230 MM

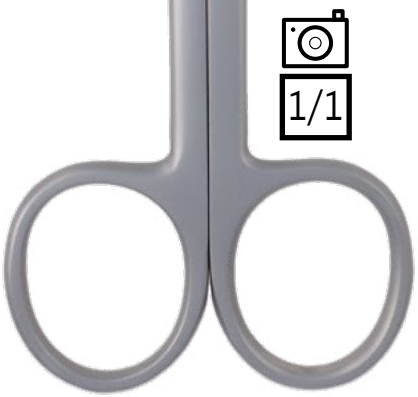

C161169
230 MM

CISEAUX GYNECO

GYNECO SCISSORS

CISEAUX GYNECO SIMS 230 MM COURBE MOUSSE TUNGSTENE

C161168 *SIMS GYNECO SCISSORS 230 MM CURVED TUNGSTEN BLUNT*

1/1

CISEAUX GYNECO SIMS 230 MM COURBE MOUSSE ULTRA LINE

C161177 *ULTRA LINE SIMS GYNECO SCISSORS 230 MM CURVED BLUNT*

IN'SURG ULTRA LINE

Garantie totale 10 ANS sans conditions

C161176
200 MM

1/1

CISEAUX GYNECO SIMS SIEBOLD 245 MM EN S

C161170 *SIMS SIEBOLD GYNECO SCISSORS 245 MM S FORM*

1/1

CISEAUX GYNECO SIMS SIEBOLD 250 MM DROIT

C161171 *SIMS SIEBOLD GYNECO SCISSORS 250 MM STRAIGHT*

1/1

CISEAUX GYNECO

GYNECO SCISSOR

CISEAUX GYNECO US MODELE 105 MM

C161172 *US MODELE GYNECO SCISSORS 105 MM*

1/1

CISEAUX GYNECO 200 MM EPISIOTOMIE ULTRA LINE

C161173 *ULTRA LINE GYNECO SCISSORS 200 MM FOR EPISIOTOMY*

IN'SURG ULTRA LINE

Garantie totale 10 ANS sans conditions

1/1

CISEAUX GYNECO PARAMETRIUM 230 MM FAIBLE COURBURE ULTRA LINE

C161174 *ULTRA LINE GYNECO PARAMETRIUM SCISSORS 230 MM LOW CURVATURE*

1/1

CISEAUX GYNECO PARAMETRIUM 230 MM GRANDE COURBURE ULTRA LINE

C161175 *ULTRA LINE GYNECO PARAMETRIUM SCISSORS 230 MM LARGE CURVATURE*

1/1

IN'SURG ULTRA LINE

Garantie totale 10 ANS sans conditions

CISEAUX MICRO

MICRO SCISSORS

CISEAUX MICRO 180 MM COUDE A 45° CORPS ROND 1 LAME POINTE BOULE 1 X 0,4 X 0,4 MM

C171179 *MICRO SCISSORS 180 MM 1 X 0,4 X 0,4 MM ROUND BODY ANGLED 45° 1 BALL POINT BLADE*

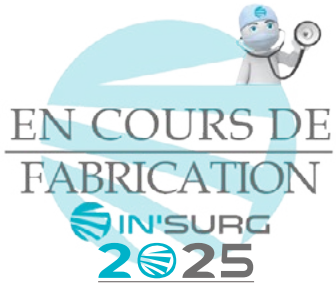

CISEAUX MICRO 165 MM COUDE A 25° CORPS ROND

C171178 *MICRO SCISSORS 165 MM ROUND BODY ANGLED 25°*

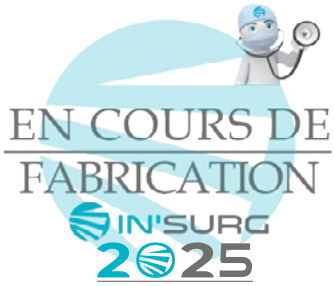

CISEAUX MICRO 130 MM COURBE CORPS ROND
C171191 *MICRO SCISSORS 130 MM ROUND BODY CURVED*

CISEAUX MICRO CORPS ROND
MICRO SCISSORS ROUND BODY

1/1

LONGUEUR *LENGTH*	COURBE *CURVED*	DROIT *STRAIGHT*
130 MM	C171191	C171193
150 MM	C171194	C171195
180 MM	C171197	C171199

CISEAUX MICRO 110 MM COURBE CORPS PLAT
C171185 *MICRO SCISSORS 110 MM FLAT BODY CURVED*

CISEAUX MICRO CORPS PLAT
MICRO SCISSORS FLAT BODY

1/1

LONGUEUR *LENGTH*	COURBE *CURVED*	DROIT *STRAIGHT*
110 MM	C171185	C171186
140 MM	C171187	
150 MM		C171189

CISEAUX MICRO

MICRO SCISSORS

CISEAUX MICRO 130 MM COURBE LAMES LONGUES CORPS ROND

C171192 *MICRO SCISSORS 130 MM ROUND BODY CURVED LONG BLADE*

1/1

CISEAUX MICRO 150 MM DROIT 1 LAME CRANTEE CORPS ROND

C171196 *MICRO SCISSORS 150 MM ROUND BODY STRAIGHT SERRATED BLADE*

1/1

CISEAUX MICRO 150 MM COURBE 1 LAME CRANTEE CORPS PLAT

C171188 *MICRO SCISSORS 150 MM FLAT BODY CURVED SERRATED BLADE*

1/1

C171190

DROIT

STRAIGHT

CISEAUX MICRO 180 MM COURBE CORPS ROND LAMES LONGUES

C171198 *MICRO SCISSORS 180 MM ROUND BODY CURVED LONG BLADES*

CISEAUX MICRO 180 MM DROIT CORPS ROND LAMES LONGUES

C171200 *MICRO SCISSORS 180 MM ROUND BODY STRAIGHT LONG BLADES*

1/1

1/1

CISEAUX MICRO

MICRO SCISSORS

CISEAUX MICRO FAHLBUCH 165 MM

C171201 *FAHLBUCH MICRO SCISSORS 165 MM*

1/1

CISEAUX MICRO YASARGIL BAIONNETTE 230 MM COURBE MANCHE TROUE

C171213 *YASARGIL MICRO SCISSORS RATCHET 230 MM CURVED HOLE HANDLE*

1/2

LONGUEUR *LENGTH*	COURBE *CURVED*	DROIT *STRAIGHT*
160 MM	C171209	C171210
200 MM	C171211	C171212
230 MM	C171213	C171214

CISEAUX NEURO

NEURO SCISSORS

CISEAUX NEURO DANDY 170 MM
C181215 *DANDY NEURO SCISSORS 170 MM*

C181216
180 MM

1/1

CISEAUX NEURO OLIVECRONA 230 MM TRIJUMEAU
C181217 *OLIVECRONA TRIGEMINAL NEURO SCISSORS 230 MM*

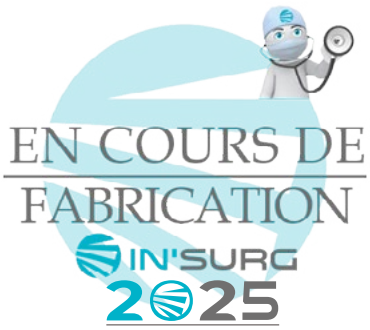

CISEAUX NEURO

NEURO SCISSORS

CISEAUX NEURO SCHMIEDEN 170 MM

C181218 *SCHMIEDEN NEURO SCISSORS 170 MM*

1/1

CISEAUX NEURO STRULLY 220 MM COURBE BOUTONNE

C181219 *STRULLY NEURO SCISSORS 220 MM CURVED BUTTONE*

1/1

CISEAUX O.R.L

E.N.T SCISSORS

CISEAUX O.R.L 180 MM DROIT CRANTE POINTU

C191223 *E.N.T SCISSOR 180 MM STRAIGHT SERRATED BALDES SHARP*

1/1

CISEAUX O.R.L BOETTCHER 180 MM COURBE

C181220 *BOETTCHER E.N.T SCISSORS 180 MM CURVED*

1/1

CISEAUX O.R.L

E.N.T SCISSORS

CISEAUX O.R.L BROPHY 145 MM COURBE

C191221 *BROPHY E.N.T SCISSORS 145 MM CURVED*

CISEAUX O.R.L BROPHY 145 MM DROIT

C191222 *BROPHY E.N.T SCISSORS 145 MM STRAIGHT*

CISEAUX O.R.L CHADWICK 115 MM COURBE POINTU

C191224 *CHADWICK E.N.T SCISSORS 115 MM SHARP CURVED*

CISEAUX O.R.L COTTLE 160 MM
C191225 *COTTLE E.N.T SCISSORS 160 MM*

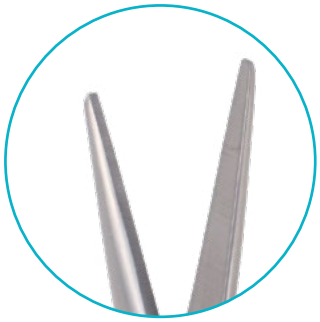

1/1

CISEAUX O.R.L COTTLE 160 MM ULTRA LINE
C191226 *ULTRA LINE COTTLE E.N.T SCISSORS 160 MM*

IN'SURG ULTRA LINE

Garantie totale 10 ANS sans conditions

1/1

CISEAUX O.R.L

E.N.T SCISSORS

CISEAUX O.R.L DEAN 180 MM

C191227 *DEAN E.N.T SCISSORS 180 MM*

1/1

CISEAUX O.R.L FOMON 140 MM COURBE POUR RHINOPLASTIE

C191228 *FOMON E.N.T SCISSORS 140 MM CURVED FOR RHINOPLASTY*

CISEAUX O.R.L FOMON 140 MM POUR RHINOPLASTIE

C191229 *FOMON E.N.T SCISSORS 140 MM FOR RHINOPLASTY*

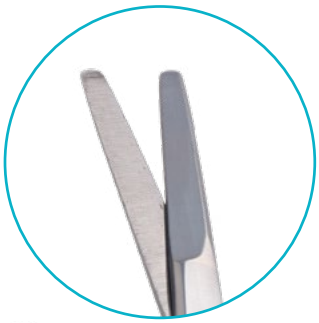

CISEAUX O.R.L

E.N.T SCISSORS

CISEAUX O.R.L FOMON 145 MM TUNGSTENE POUR RHINOPLASTIE

C191230 *FOMON E.N.T SCISSORS 145 MM TUNGSTEN FOR RHINOPLASTY*

1/1

CISEAUX O.R.L FOMON 115 MM COURBE ULTRA LINE

C191231 *ULTRA LINE FOMON E.N.T SCISSORS 115 MM CURVED*

IN'SURG ULTRA LINE

Garantie totale 10 ANS sans conditions

1/1

CISEAUX O.R.L FREEMAN 180 MM COURBE ULTRA LINE

C191232 *ULTRA LINE FREEMAN E.N.T SCISSORS 180 MM CURVED*

CISEAUX O.R.L FREEMAN KAYE 190 MM DROIT ULTRA LINE

C191233 *ULTRA LINE FREEMAN KAYE E.N.T SCISSORS 190 MM STRAIGHT*

CISEAUX O.R.L

E.N.T SCISSORS

CISEAUX O.R.L GREENBERG-RAGNELL 120 MM COURBE ULTRA LINE

C191237 *ULTRA LINE GREENBERG-RAGNELLL E.N.T SCISSORS 120 MM CURVED*

C191238
150 MM

1/1

IN'SURG ULTRA LINE

Garantie totale 10 ANS sans conditions

CISEAUX O.R.L KAYE LIFT 190 MM COURBE ULTRA LINE

C191242 *ULTRA LINE KAYE LIFT E.N.T SCISSORS 190 MM CURVED*

C191241
150 MM

1/1

CISEAUX O.R.L GOLDMAN FOX 130 MM DROIT LAMES CRANTEES TUNGSTENE

C191249 *GOLDMAN FOX E.N.T SCISSORS 130 MM STRAIGHT SERRATED BLADES TUNGSTEN*

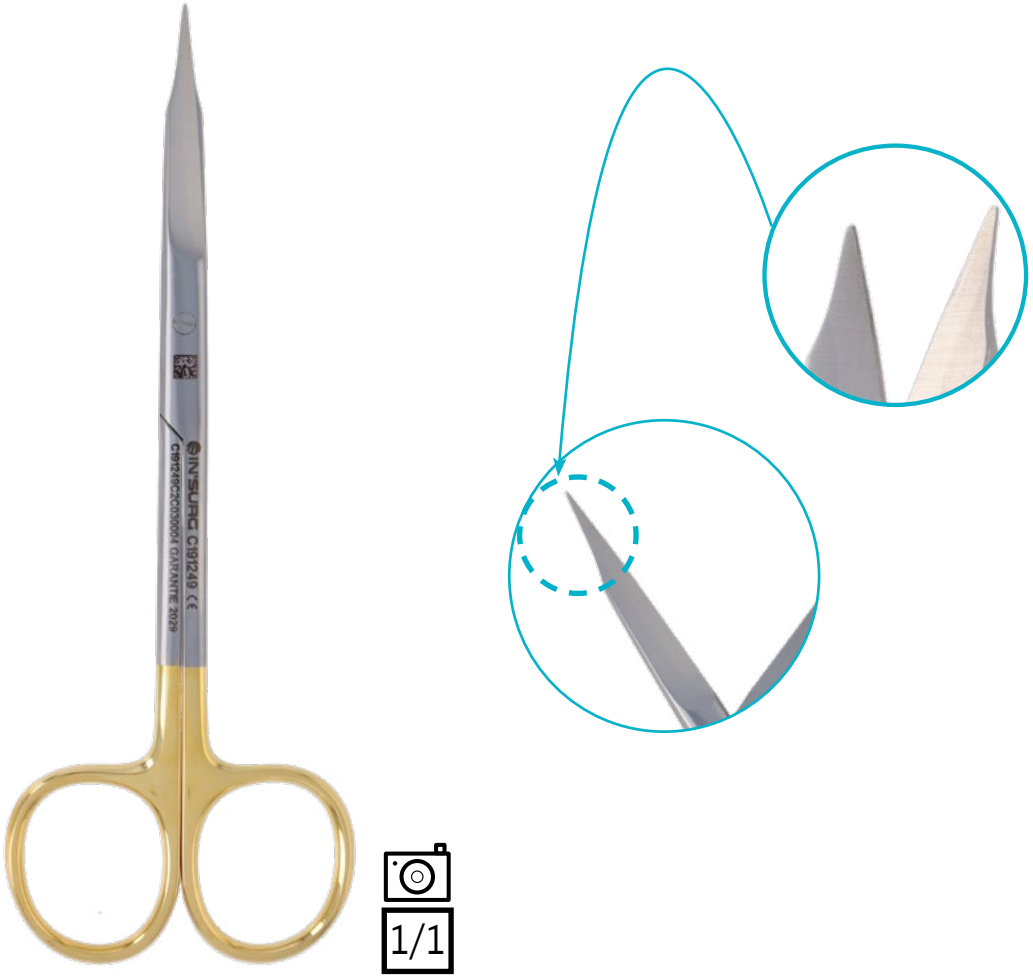

LONGUEUR *LENGTH*	DROIT *STRAIGHT*	COURBE *CURVED*	ANGULE *ANGULATED*
130 MM	C191249	C191246	C191244

CISEAUX O.R.L

E.N.T SCISSORS

CISEAUX O.R.L GOLDMAN FOX 130 MM COURBE LAMES CRANTEES

C191245 *GOLDMAN FOX E.N.T SCISSORS 130 MM CURVED SERRATED BLADES*

CISEAUX O.R.L GOLDMAN FOX 130 MM DROIT

C191248 *GOLDMAN FOX E.N.T SCISSOR 130 MM STRAIGHT*

CISEAUX O.R.L GOLDMAN FOX 130 MM DROIT 1 LAME CRANTEE POINTUE TUNGSTENE

C191250 *GOLDMAN FOX E.N.T SCISSORS 130 MM STRAIGHT 1 SERRATED BLADE SHARP TUNGTSTEN*

CISEAUX O.R.L GOLDMAN FOX 130 MM COURBE ULTRA LINE

C191234 *ULTRA LINE GOLDMAN FOX E.N.T SCISSORS 130 MM CURVED*

CISEAUX O.R.L GOLDMAN FOX 130 MM DROIT ULTRA LINE

C191235 *ULTRA LINE GOLDMAN FOX E.N.T SCISSORS 130 MM STRAIGHT*

IN'SURG ULTRA LINE

Garantie totale 10 ANS sans conditions

1/1

1/1

CISEAUX O.R.L GORNEY 230 MM COURBE ULTRA LINE

C191236 *ULTRA LINE GORNEY E.N.T SCISSORS 230 MM CURVED*

1/1

CISEAUX O.R.L GORNEY 190 MM COURBE

C191251 *GORNEY E.N.T SCISSORS 190 MM CURVED*

CISEAUX O.R.L GORNEY 200 MM DROIT

C191252 *GORNEY E.N.T SCISSORS 200 MM STRAIGHT*

Également disponible en Tungstène

- Robustesse de la lame
- Permet d'effectuer plus de 600 coupes

CISEAUX O.R.L GORNEY 200 MM DROIT TUNGSTENE

C191254 *GORNEY E.N.T SCISSORS 200 MM STRAIGHT TUNGSTEN*

CISEAUX O.R.L GORNEY 200 MM COURBE TUNGSTENE

C191253 *GORNEY E.N.T SCISSORS 200 MM CURVED TUNGSTEN*

CISEAUX O.R.L

E.N.T SCISSORS

CISEAUX O.R.L GRAEFE 105 MM COURBE BOUTONNE

C191255 *GRAEFE E.N.T SCISSORS 105 MM BUTTONE CURVED*

LONGUEUR *LENGTH*	COURBE *CURVED*	DROIT *STRAIGHT*
105 MM	C191255	C191256

1/1

CISEAUX O.R.L GRAEFE 115 MM COUDE POINTU

C191258 *GRAEFE E.N.T SCISSORS 115 MM SHARP ANGLED*

LONGUEUR *LENGTH*	MOUSSE *BLUNT*	POINTU *SHARP*
115 MM	C191257	C191258

1/1

CISEAUX O.R.L LOCKLIN 160 MM COUDE

C191265 *LOCKLIN E.N.T SCISSORS 160 MM ANGLED*

EN COURS DE FABRICATION
IN'SURG 2025

CISEAUX O.R.L HEYMANN 180 MM COUDE LAMES CRANTEES

C191259 *HAYMANN E.N.T SCISSORS 180 MM ANGLED SERRATED BLADES*

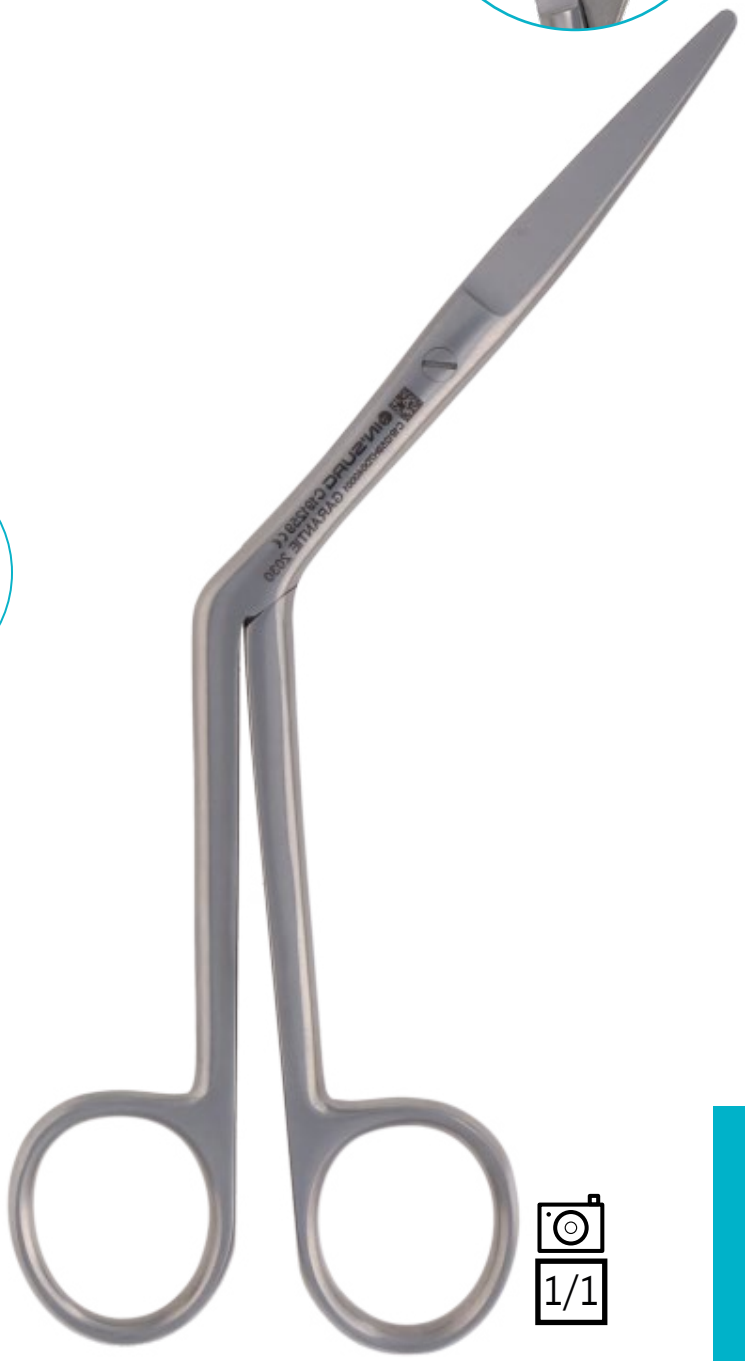

1/1

CISEAUX O.R.L LAGRANGE 115 MM LAMES CRANTEES EN S

C191264 *LAGRANGE E.N.T SCISSORS 115 MM SERRATED BLADES S FORM*

1/1

CISEAUX O.R.L

E.N.T SCISSORS

CISEAUX O.R.L JOSEPH 140 MM COURBE ULTRA LINE

C191239 *ULTRA LINE JOSEPH E.N.T SCISSORS 140 MM CURVED*

CISEAUX O.R.L JOSEPH 140 MM DROIT ULTRA LINE

C191240 *ULTRA LINE JOSEPH E.N.T SCISSORS 140 MM STRAIGHT*

IN'SURG ULTRA LINE

Garantie totale 10 ANS sans conditions

1/1

1/1

CISEAUX O.R.L JOSEPH 140 MM COURBE

C191260 *JOSEPH E.N.T SCISSORS 140 MM CURVED*

1/1

CISEAUX O.R.L JOSEPH 140 MM DROIT

C191261 *JOSEPH E.N.T SCISSORS 140 MM STRAIGHT*

1/1

CISEAUX O.R.L

E.N.T SCISSORS

CISEAUX O.R.L KELLY 180 MM COURBE

C191284 *KELLY E.N.T SCISSORS 180 MM CURVED*

C191262
160 MM

1/1

CISEAUX O.R.L KELLY 180 MM DROIT

C191285 *KELLY E.N.T SCISSORS 180 MM STRAIGHT*

C191263
160 MM

1/1

CISEAUX O.R.L RAGNELL KILNER 180 MM COURBE ULTRA LINE

C191273 *ULTRA LINE RAGNELL KILNER E.N.T SCISSORS 180 MM CURVED*

IN'SURG ULTRA LINE

Garantie totale 10 ANS sans conditions

1/1

CISEAUX O.R.L RAGNELL KILNER 120 MM COURBE TUNGSTENE

C191266 *RAGNELL KILNER E.N.T SCISSORS 120 MM CURVED TUNGSTEN*

C191270
150 MM

1/1

CISEAUX O.R.L

E.N.T SCISSORS

CISEAUX O.R.L RAGNELL KILNER 125 MM COURBE

C191267 *RAGNELL KILNER E.N.T SCISSORS 125 MM CURVED*

CISEAUX O.R.L RAGNELL KILNER 125 MM DROIT

C191268 *RAGNELL KILNER E.N.T SCISSORS 125 MM STRAIGHT*

C191269
150 MM

C191271
180 MM

C191272
200 MM

1/1

1/1

CISEAUX O.R.L REYNOLDS 145 MM COURBE

C191274 *REYNOLDS E.N.T SCISSORS 145 MM CURVED*

1/1

CISEAUX O.R.L REYNOLDS 160 MM COURBE ULTRA LINE

C191275 *ULTRA LINE REYNOLDS E.N.T SCISSORS 160 MM CURVED*

IN'SURG ULTRA LINE

Garantie totale 10 ANS sans conditions

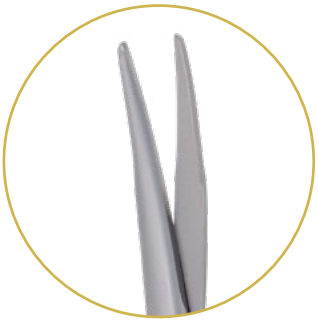

1/1

CISEAUX O.R.L STEVENS POINTU
STEVENS E.N.T SCISSORS SHARP

CISEAUX O.R.L STEVENS 105 MM COURBE POINTU
C191279 *STEVENS E.N.T SCISSORS 105 MM SHARP CURVED*

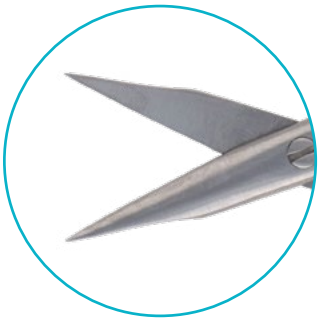

1/1

LONGUEUR *LENGTH*	COURBE *CURVED*	DROIT *STRAIGHT*
105 MM	C191279	
110 MM		C191280

CISEAUX O.R.L STEVENS MOUSSE
STEVENS E.N.T SCISSORS BLUNT

CISEAUX O.R.L STEVENS 110 MM DROIT MOUSSE
C191278 *STEVENS E.N.T SCISSORS 110 MM BLUNT STRAIGHT*

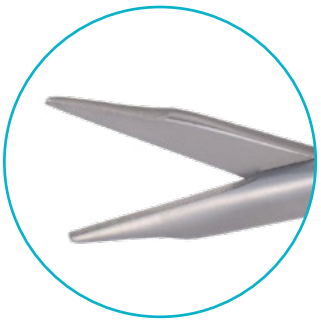

1/1

LONGUEUR *LENGTH*	COURBE *CURVED*	DROIT *STRAIGHT*
110 MM	C191277	C191278

CISEAUX O.R.L STREIFF 110 MM DROIT MODELE FIN

C191281 *STREIFF E.N.T SCISSORS 110 MM STRAIGHT BENT*

CISEAUX O.R.L STREIFF 115 MM DROIT

C191282 *STREIFF E.N.T SCISSORS 115 MM STRAIGHT*

CISEAUX O.R.L SHEA 115 MM COURBE

C191276 *SHEA SCISSORS 115 MM CURVED*

CISEAUX ONGLE

NAILS SCISSORS

CISEAUX 140 MM DROIT ONGLES INCARNES

C201284 *SCISSORS 140 MM STRAIGHT FOR INGROWN TOENAIL*

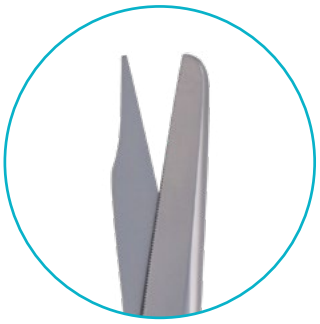

1/1

CISEAUX PANSEMENT

BANDAGE SCISSORS

CISEAUX 160 MM LAMES CRANTEES PANSEMENT BANDAGE

C201285 *BANDAGE- PLASTER SCISSORS 160 MM SERRATED BLADES*

1/1

CISEAUX BERGMANN 230 MM COUDE

C201286 *BERGMANN SCISSORS 230 MM ANGLED*

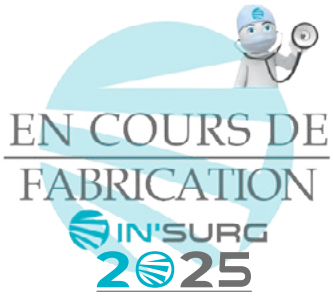

CISEAUX PANSEMENT

BANDAGE SCISSORS

CISEAUX LISTER 140 MM PANSEMENT PLATRE

C201290 *LISTER BANDAGE- PLASTER SCISSORS 140 MM*

C201291
180 MM

C201292
200 MM

1/1

CISEAUX KNOWLES 140 MM COUDE

C201287 *KNOWLES SCISSORS 140 MM ANGLED*

1/1

CISEAUX BRUNS 230 MM LAMES CRANTEES
C201288 *BRUNS SCISSORS 230 MM SERRATED BLADE*

CISEAUX BRUNS 240 MM LAMES LISSES
C201289 *BRUNS SCISSORS 240 MM SMOOTH BLADES*

CISEAUX PANSEMENT

BANDAGE SCISSORS

CISEAUX UNIVERSEL 180 MM PANSEMENT PLATRE ANNEAUX PLASTIQUES

C201294 *UNIVERSAL BANDAGE- PLASTER SCISSORS 180 MM PLASTIC RINGS*

C201293
150 MM

1/1

CISEAUX RECTUM

RECTUM SCISSORS

CISEAUX 260 MM COUDE A 80° POUR RECTUM

C211295 *SCISSORS 260 MM ANGLED 80° FOR RECTUM*

1/1

CISEAUX VASCULAIRE

VASCULAR SCISSORS

CISEAUX VASCULAIRE DIETRICH 180 MM COUDE A 125° ULTRA LINE

C221304 *ULTRA LINE DIETRICH VASCULAR SCISSORS 180 MM ANGLED 125°*

IN'SURG ULTRA LINE

Garantie totale 10 ANS sans conditions

COUDE A 125°
ANGLED 125°

C221304

1/1

COUDE A 25°
ANGLED 25°

C221296

COUDE A 45°
ANGLED 45°

C221298

COUDE A 60°
ANGLED 60°

C221300

COUDE A 90°
ANGLED 90°

C221302

CISEAUX VASCULAIRE DIETRICH 180 MM LAMES COURTES COUDE A 25° ULTRA LINE

C221297 *ULTRA LINE DIETRICH VASCULAR SCISSORS 180 MM ANGLED 25° SHORT BLADES*

IN'SURG ULTRA LINE

Garantie totale 10 ANS sans conditions

COUDE A 25°
ANGLED 25°
C221297

1/1

COUDE A 45°
ANGLED 45°
C221299

COUDE A 60°
ANGLED 60°
C221301

COUDE A 90°
ANGLED 90°
C221303

COUDE A 125°
ANGLED 25°
C221305

CISEAUX VASCULAIRE

VASCULAR SCISSORS

CISEAUX VASCULAIRE DIETRICH 190 MM
LAMES MICRO COUDE A 125° ULTRA LINE

C221310 *ULTRA LINE DIETRICH VASCULAR SCISSORS 190 MM*
ANGLED 125° MICRO BLADES

IN'SURG ULTRA LINE

Garantie totale 10 ANS sans conditions

COUDE A 125°
ANGLED 125°
C221310

1/1

COUDE A 25°
ANGLED 25°
C221306

COUDE A 45°
ANGLED 45°
C221307

COUDE A 60°
ANGLED 60°
C221308

COUDE A 90°
ANGLED 90°
C221309

CISEAUX VASCULAIRE CRAFOORD 315 MM COURBE

C221311 *CRAFOORD VASCULAR SCISSORS 315 MM CURVED*

CISEAUX VASCULAIRE DEBAKEY 170 MM CONTRE COUDE

C221318 *DEBAKEY VASCULAR SCISSORS 170 MM COUNTER ELBOW*

CISEAUX VASCULAIRE

VASCULAR SCISSORS

CISEAUX VASCULAIRE DEBAKEY 160 MM COUDE A 45°

C221314 *DEBAKEY VASCULAR SCISSORS 160 MM ANGLED 45°*

1/1

COUDE 25°
ANGLED 25°

COUDE 45°
ANGLED 45°

COUDE 60°
ANGLED 60°

LONGUEUR *LENGTH*	COUDE 25° *ANGLED 25°*	COUDE 45° *ANGLED 45°*	COUDE 60° *ANGLED 60°*
160 MM		C221314	
170 MM	C221312		C221316
230 MM	C221319	C221321	C221323
280 MM	C221325	C221327	C221329

CISEAUX VASCULAIRE DEBAKEY 170 MM COUDE A 60° TUNGSTENE

C221317 *DEBAKEY VASCULAR SCISSORS 170 MM ANGLED 60° TUNGSTEN*

COUDE 25°
ANGLED 25°

COUDE 45°
ANGLED 45°

COUDE 60°
ANGLED 60°

LONGUEUR *LENGTH*			
160 MM	C221313	C221315	
170 MM			C221317
230 MM	C221320	C221322	C221324

CISEAUX VASCULAIRE

VASCULAR SCISSORS

CISEAUX VASCULAIRE DIETRICH 180 MM COUDE A 125° FIN

C221339 *DIETRICH BENT VASCULAR SCISSORS 180 MM ANGLED 125° BENT*

1/1

LONGUEUR *LENGTH*	COUDE A 25° *ANGLED 25°*	COUDE A 45° *ANGLED 45°*	COUDE A 60° *ANGLED 60°*
135 MM	C221331	C221332	C221333
180 MM	C221335	C221336	C221337

LONGUEUR *LENGTH*	COUDE A 90° *ANGLED 90°*	COUDE A 125° *ANGLED 125°*
135 MM	C221334	C221339
180 MM	C221338	

CISEAUX VASCULAIRE POTTS-MARTEL 190 MM COUDE A 25°

C221343 *POTTS-MARTEL VASCULAR SCISSORS 190 MM ANGLED 25°*

LONGUEUR *LENGTH*	COUDE A 25° *ANGLED 25°*	COUDE A 45° *ANGLED 45°*	COUDE A 60° *ANGLED 60°*
190 MM	C221343	C221345	C221347

CISEAUX VASCULAIRE POTTS-MARTEL TUNGSTENE

POTTS-MARTEL VASCULAR SCISSORS TUNGSTEN

LONGUEUR *LENGTH*	COUDE A 25° *ANGLED 25°*	COUDE A 45° *ANGLED 45°*	COUDE A 60° *ANGLED 60°*
190 MM	C221344	C221346	C221348

1/1

CISEAUX VASCULAIRE

VASCULAR SCISSORS

CISEAUX VASCULAIRE SATINSKY 240 MM EN S

C221349 *SATINSKY VASCULAR SCISSORS 240 MM S FORM*

1/2

CISEAUX VASCULAIRE THOREK 185 MM TRES COURBE

C221350 *THOREK VASCULAR SCISSORS 185 MM VERY CURVED*

C221351
250 MM

1/1

CISEAUX VASCULAIRE KLIKENBERG 230 MM COURBE EN FORME DE S

C221352 *KLIKENBERG VASCULAR SCISSORS 230 MM CURVED S FORM*

CISEAUX VASCULAIRE POTTS-SMITH 190 MM COUDE A 125°

C221353 *POTTS-SMITH VASCULAR SCISSOR 190 MM ANGLED 125°*

CLAMP BAR

CLAMP STEEL

Le CLAMP BAR CORDON OMBILICAL est utilisé pour fermer le cordon ombilical du nouveau-né afin de permettre au praticien de le couper

CLAMP BAR CORDON OMBILICAL

C231353 *UMBILICAL CLAMP STEEL*

CLAMP BULLDOG

BULLDOG CLAMP

1/1

CLAMP BULLDOG FIN

BULLDOG CLAMP BENT

LONGUEUR *LENGTH*	COURBE *CURVED*	DROIT *STRAIGHT*
35 MM	C241354	C241355
40 MM	C241356	C241357
50 MM	C241358	C241359
60 MM	C241360	C241361
70 MM	C241362	C241363

CLAMP BULLDOG 70 MM COURBE FIN

C241362 *BULLDOG CLAMP 70 MM CURVED BENT*

1/1

CLAMP BULLDOG FORT

BULLDOG CLAMP STRONG

LONGUEUR *LENGTH*	COURBE *CURVED*	DROIT *STRAIGHT*
35 MM	C241364	C241365
40 MM	C241366	C241367
50 MM	C241368	C241369
60 MM	C241370	C241371
70 MM	C241372	C241373

CLAMP BULLDOG 60 MM COURBE FORT

C241370 *BULLDOG CLAMP 60 MM CURVED STRONG*

CLAMP BULLDOG

BULLDOG CLAMP

CLAMP BULLDOG MINI 16 X 55 MM COUDE

C241376 *BULLDOG MINI CLAMP 16 X 55 MM ANGLED*

C241374
8 X 45 MM

C241375
12 X 45 MM

1/1

CLAMP BULLDOG MINI 16 X 60 MM DROIT

C241379 *BULLDOG MINI CLAMP 16 X 60 MM STRAIGHT*

C241377
8 X 50 MM

C241378
12 X 50 MM

1/1

CLAMP BULLDOG DEBAKEY MICRO 20 X 57 MM COUDE

C241389 *BULLDOG MICRO DEBAKEY CLAMP 20 X 57 MM ANGLED*

1/1

CLAMP BULLDOG DEBAKEY DIETRICH 14 X 50 MM COUDE

C241403 *BULLDOG DEBAKEY DIETRICH CLAMP 14 X 50 MM ANGLED*

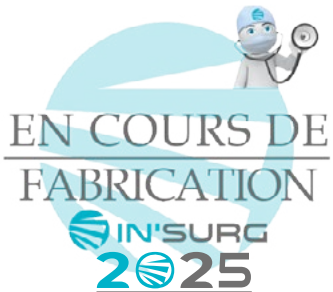

CLAMP BULLDOG DEBAKEY 20 X 80 MM DROIT

C241384 *BULLDOG DEBAKEY CLAMP 20 X 80 MM STRAIGHT*

C241385
30 X 90 MM

C241386
45 X 105 MM

C241387
68 X 125 MM

1/1

CLAMP BULLDOG DEBAKEY 20 X 75 MM COURBE

C241380 *BULLDOG DEBAKEY CLAMP 20 X 75 MM CURVED*

C241381
30 X 80 MM

C241382
45 X 95 MM

C241383
68 X 115 MM

1/1

CLAMP BULLDOG DEBAKEY MICRO 18 X 60 MM DROIT

C241390 *BULLDOG MICRO DEBAKEY CLAMP 18 X 60 MM STRAIGHT*

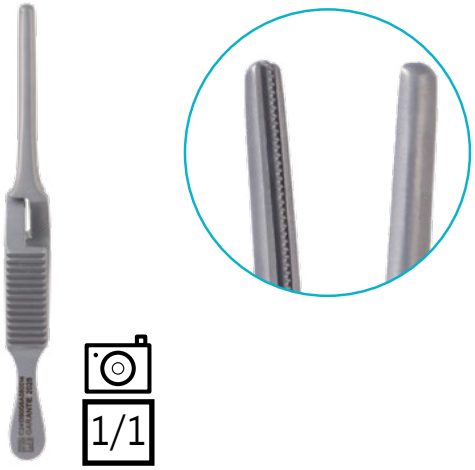

1/1

CLAMP BULLDOG DEBAKEY MICRO 18 X 56 MM COURBE

C241388 *BULLDOG MICRO DEBAKEY CLAMP 18 X 56 MM CURVED*

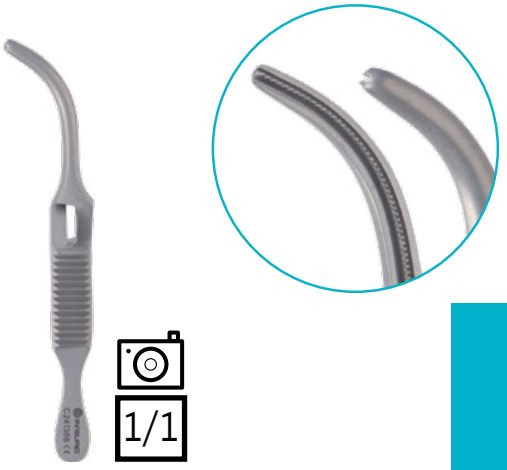

1/1

CLAMP BULLDOG

BULLDOG CLAMP

CLAMP BULLDOG GLOVER 45 X 90 MM DROIT

C241395 *BULLDOG GLOVER CLAMP 45 X 90 MM STRAIGHT*

C241394
30 X 70 MM

C241396
56 X 105 MM

1/1

CLAMP BULLDOG GLOVER 30 X 60 MM COURBE

C241391 *BULLDOG GLOVER CLAMP 30 X 60 MM CURVED*

C241392
43 X 85 MM

C241393
56 X 100 MM

1/1

CLAMP BULLDOG GLOVER MICRO 14 X 35 MM DROIT

C241397 *BULLDOG MICRO GLOVER CLAMP 14 X 35 MM STRAIGHT*

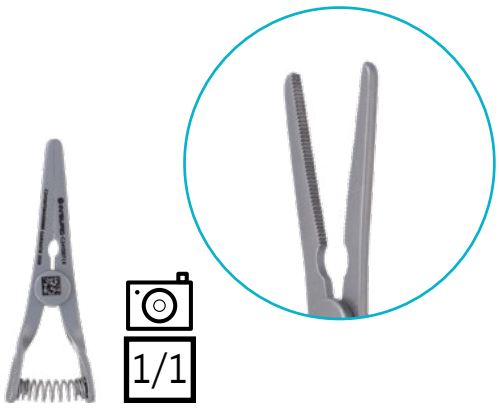

1/1

CLAMP BULLDOG GLOVER MICRO 14 X 30 MM COURBE

C241398 *BULLDOG MICRO GLOVER CLAMP 14 X 30 MM CURVED*

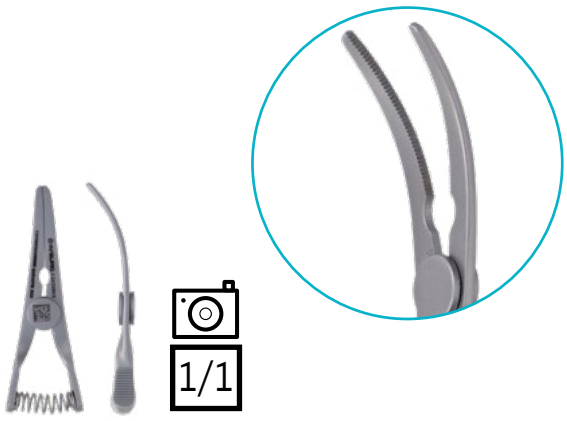

1/1

CLAMP BULLDOG GREGORY
70 X 120 MM COUDE

C241399 *BULLDOG GREGORY CLAMP 70 X 120 MM ANGLED*

PINCE A POSER PR CLAMP BULLDOG J.HOPKINS
230 MM

C241400 *APPLYING FORCEPS FOR BULLDOG J.HOPKINS CLAMP 230 MM*

CLAMP BULLDOG YASARGIL
POUR CAROTIDES

C241402 *CLAMP BULLDOG YASARGIL FOR CAROTIDS*

CLAMP BULLDOG SANTULLI
30 X 70 MM COUDE A 90°

C241401 *BULLDOG SANTULLI CLAMP 30 X 70 MM ANGLED 90°*

CLAMP DIGESTIF

DIGESTIVE CLAMP

CLAMP DIGESTIF BAINBRIDGE 150 MM COURBE

C251403 *BAINBRIDGE INTESTINAL CLAMP 150 MM CURVED*

1/1

COURBE *CURVED*

DROIT *STRAIGHT*

LONGUEUR *LENGTH*		
150 MM	C251403	C251404
185 MM	C251405	C251406

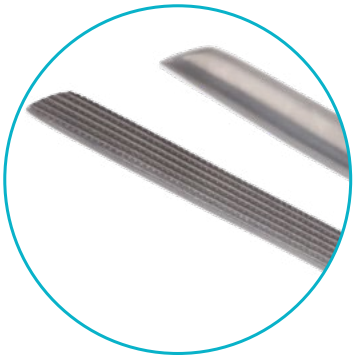

CLAMP DIGESTIF BEST 250 MM GRAND MODELE

C251407 *BEST DIGESTIVE CLAMP 250 MM LARGE MODEL*

C251408
250 MM - PETIT MODELE
SMALL MODEL

1/1

CLAMP DIGESTIF

DIGESTIVE CLAMP

CLAMP DIGESTIF BRUNNER 240 MM BAIONNETTE

C251409 *BRUNNER DIGESTIVE CLAMP 240 MM BAYONET*

1/1

CLAMP DIGESTIF DOYEN 180 MM COURBE

C251410 *DOYEN DIGESTIVE CLAMP 180 MM CURVED*

CLAMP DIGESTIF DOYEN 180 MM DROIT

C251411 *DOYEN DIGESTIVE CLAMP 180 MM STRAIGHT*

C251410
180 MM

C251412
210 MM

C251414
230 MM

C251411
180 MM

C251413
210 MM

C251415
230 MM

1/1

CLAMP DIGESTIF

DIGESTIVE CLAMP

CLAMP DIGESTIF DOYEN 180 MM COURBE ATRAUMATIQUE

C251418 *DOYEN ATRAUMATIC DIGESTIVE CLAMP 180 MM CURVED*

CLAMP DIGESTIF DOYEN 180 MM DROIT ATRAUMATIQUE

C251419 *DOYEN ATRAUMATIC DIGESTIVE CLAMP 180 MM STRAIGHT*

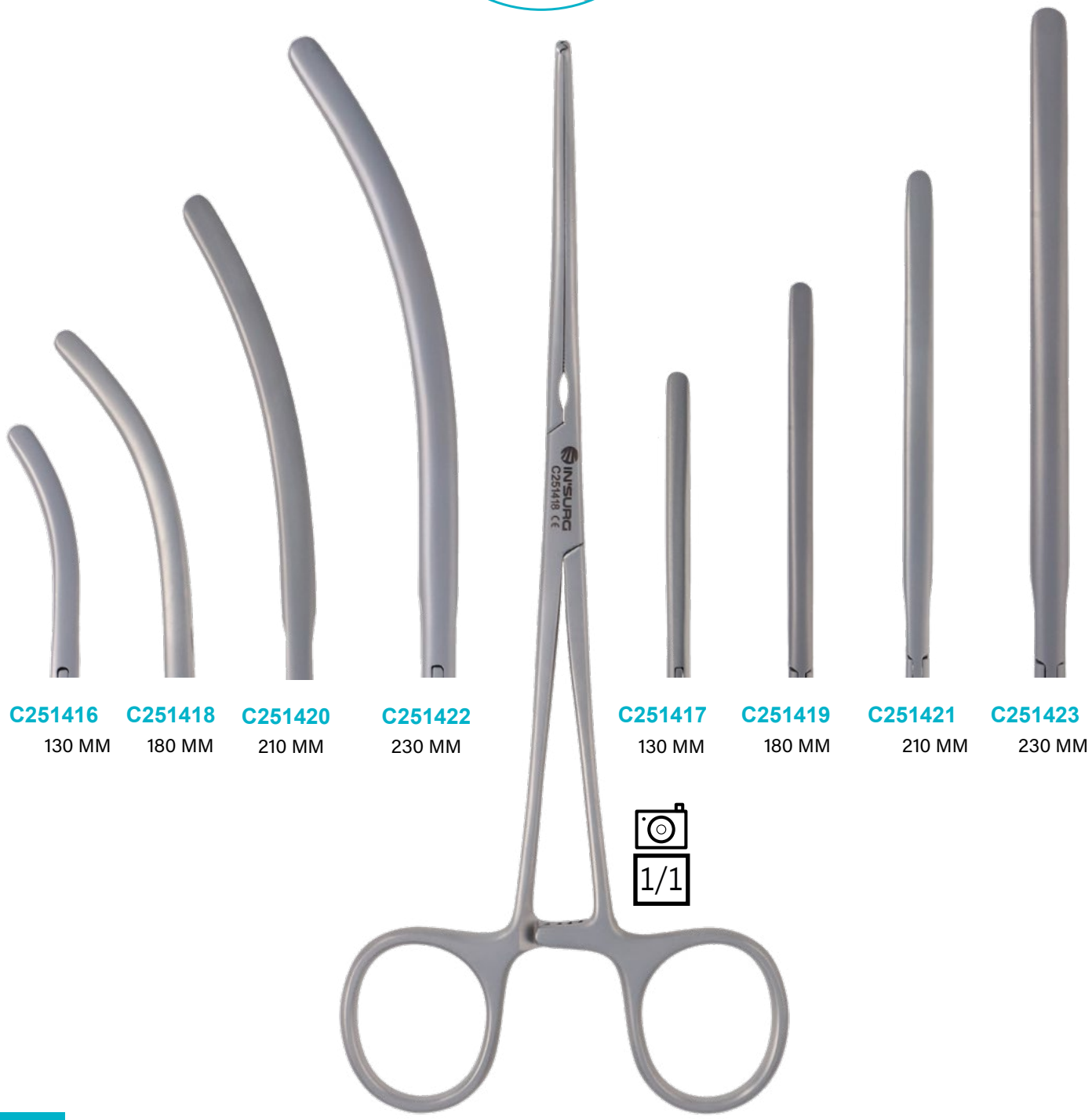

C251416	C251418	C251420	C251422	C251417	C251419	C251421	C251423
130 MM	180 MM	210 MM	230 MM	130 MM	180 MM	210 MM	230 MM

CLAMP DIGESTIF DOYEN 250 MM COURBE MORS STRIES SUR LONGUEUR

C251424 *DOYEN DIGESTIVE CLAMP 250 MM CURVED JAWS WITH STRIATIONS ALONG THE LENGTH*

CLAMP DIGESTIF DOYEN 250 MM DROIT MORS STRIES SUR LONGUEUR

C251425 *DOYEN DIGESTIVE CLAMP 250 MM STRAIGHT JAWS WITH STRIATIONS ALONG THE LENGTH*

CLAMP DIGESTIF

DIGESTIVE CLAMP

CLAMP DIGESTIF FEHLAND 240 MM COUDE A 90°

C251426 *FEHLAND DIGESTIVE CLAMP 240 MM ANGLED 90°*

1/1

CLAMP DIGESTIF FEHLAND 240 MM COUDE A 90° ATRAUMATIQUE

C251427 *FEHLAND ATRAUMATIC DIGESTIVE CLAMP 240 MM ANGLED 90°*

1/1

CLAMP DIGESTIF FERGUSON 160 MM COURBE HEMORROIDES

C251428 *FERGUSON DIGESTIVE CLAMP 160 MM CURVED HEMORRHOIDS*

1/1

LONGUEUR *LENGTH*	COURBE *CURVED*	DROIT *STRAIGHT*
160 MM	C251428	C251430
200 MM	C251429	C251431

CLAMP DIGESTIF

DIGESTIVE CLAMP

CLAMP DIGESTIF FOSS 250 MM COUDE A 90° ATRAUMATIQUE

C251432 *FOSS ATRAUMATIC DIGESTIVE CLAMP 250 MM ANGLED 90°*

1/2

CLAMP DIGESTIF GOUILLOUD 230 MM TRES COURBE

C251433 *GOUILLOUD ATRAUMATIC DIGESTIVE CLAMP 230 MM VERY CURVED*

C251434
210 MM TRES COURBE
VERY CURVED

CLAMP DIGESTIF

DIGESTIVE CLAMP

CLAMP DIGESTIF HAYES
55 X 260 MM
ATRAUMATIQUE

C251435 *HAYES ATRAUMATIC DIGESTIVE CLAMP 55 X 260 MM*

1/1

CLAMP DIGESTIF HAYES
70 X 280 MM
ATRAUMATIQUE

C251436 *HAYES ATRAUMATIC DIGESTIVE CLAMP 70 X 280 MM*

1/1

CLAMP DIGESTIF

DIGESTIVE CLAMP

CLAMP DIGESTIF KERSTING 330 MM ATRAUMATIQUE

C251437 *KERSTING ATRAUMATIC DIGESTIVE CLAMP 330 MM*

1/2

CLAMP DIGESTIF KOCHER 220 MM COURBE

C251438 *KOCHER DIGESTIVE CLAMP 220 MM CURVED*

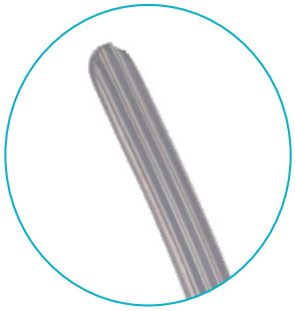

C251438
220 MM

C251440
250 MM

C251442
280 MM

CLAMP DIGESTIF KOCHER 250 MM DROIT

C251441 *KOCHER DIGESTIVE CLAMP 250 MM STRAIGHT*

C251439
220 MM

C251441
250 MM

C251443
280 MM

1/1

CLAMP DIGESTIF

DIGESTIVE CLAMP

CLAMP DIGESTIF KOCHER 230 MM COURBE ATRAUMATIQUE

C251444 *KOCHER ATRAUMATIC DIGESTIVE CLAMP 230 MM CURVED*

CLAMP DIGESTIF KOCHER 230 MM DROIT ATRAUMATIQUE

C251445 *KOCHER ATRAUMATIC DIGESTIVE CLAMP 230 MM STRAIGHT*

1/1

C251444 230 MM
C251446 250 MM
C251448 270 MM

1/1

C251445 230 MM
C251447 250 MM
C251449 270 MM

CLAMP DIGESTIF LANE 310 MM COURBE

C251450 *LANE DIGESTIVE CLAMP 310 MM CURVED*

CLAMP DIGESTIF LANE 310 MM DROIT

C251451 *LANE DIGESTIVE CLAMP 310 MM STRAIGHT*

CLAMP DIGESTIF

DIGESTIVE CLAMP

CLAMP DIGESTIF WERTHEIM CULLEN 215 MM

C251458 *WERTHEIM CULLEN DIGESTIVE CLAMP 215 MM*

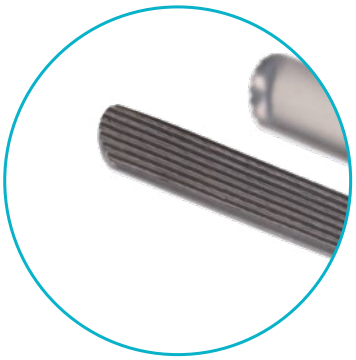

1/1

CLAMP DIGESTIF RICHELOT 220 MM COURBE A DOIGT

C251455 *RICHELOT DIGESTIVE CLAMP 220 MM CURVED DISMOUNTABLE*

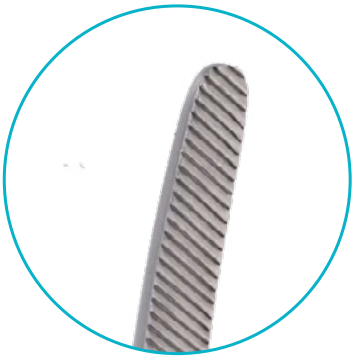

1/1

CLAMP DIGESTIF

DIGESTIVE CLAMP

CLAMP DIGESTIF SCUDDER 320 MM DROIT ATRAUMATIQUE

C251457 *SCUDDER ATRAUMATIC DIGESTIVE CLAMP 320 MM STRAIGHT*

CLAMP DIGESTIF SCUDDER 320 MM COURBE ATRAUMATIQUE

C251456 *SCUDDER ATRAUMATIC DIGESTIVE CLAMP 320 MM CURVED*

CLAMP VASCULAIRE ANASTOMOSE
ANASTOMOSIS VASCULAR CLAMP

CLAMP VASCULAIRE BECK 170 MM
ANASTOMOSE MORS COOLEY

C261462 *BECK VASCULAR CLAMP 170 MM*
JAWS COOLEY ANASTOMOSIS

CLAMP VASCULAIRE BECK 178 MM
ANASTOMOSE MORS DEBAKEY

C261463 *BECK VASCULAR CLAMP 178 MM*
JAWS DEBAKEY ANASTOMOSIS

CLAMP VASCULAIRE ANASTOMOSE
ANASTOMOSIS VASCULAR CLAMP

CLAMP VASCULAIRE 175 MM ANASTOMOSE MORS COOLEY
C261464 *VASCULAR CLAMP 175 MM JAWS COOLEY ANASTOMOSIS*

1/1

CLAMP VASCULAIRE DERRA 160 MM ANASTOMOSE MORS COOLEY PETIT MODELE

C261467 *DERRA VASCULAR CLAMP 180 MM ANASTOMOSIS JAWS COOLEY SMALL SIZE*

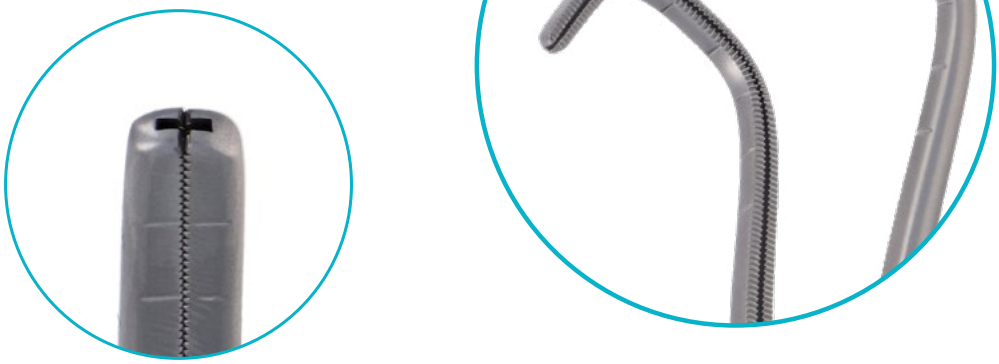

1/1

C261467 160 MM PETIT MODELE
SMALL SIZE

C261466 170 MM MOYEN MODELE
MEDIUM SIZE

C261465 180 MM GRAND MODELE
LARGE SIZE

CLAMP VASCULAIRE ANASTOMOSE
ANASTOMOSIS VASCULAR CLAMP

CLAMP VASCULAIRE DERRA 160 MM ANASTOMOSE MORS DEBAKEY PETIT MODELE

C261470 *DERRA VASCULAR CLAMP 160 MM ANASTOMOSIS JAWS DEBAKEY SMALL SIZE*

C261470 160MM PETIT MODELE
SMALL SIZE

C261469 170 MM MOYEN MODELE
MEDIUM SIZE

C261468 180 MM GRAND MODELE
LARGE SIZE

1/1

CLAMP VASCULAIRE AORTIQUE
AORTIC VASCULAR CLAMP

CLAMP VASCULAIRE DIETRICH 210 MM AORTIQUE

C261471 *DIETRICH VASCULAR CLAMP 210 MM AORTIC*

1/1

CLAMP VASCULAIRE AORTIQUE
AORTIC VASCULAR CLAMP

CLAMP VASCULAIRE LAMBERT-KAY 210 MM AORTIQUE
C261477 *LAMBERT-KAY VASCULAR CLAMP 210 MM AORTIC*

C261477
210 MM

C261478
220 MM

1/1

CLAMP VASCULAIRE LEMOLE 205 MM BRANCHES COUDEES AORTIQUE

C261479 *LEMOLE VASCULAR CLAMP 205 MM ARMS ANGLED AORTIC*

IN'SURG

CLAMP VASCULAIRE AORTIQUE

AORTIC VASCULAR CLAMP

1/1

CLAMP VASCULAIRE LIDDLE 50 X 265 MM AORTIQUE

C261480 *LIDDLE VASCULAR CLAMP 50 X 265 MM AORTIC*

CLAMP VASCULAIRE MORRIS 200 MM AORTIQUE

C261482 *MORRIS VASCULAR CLAMP 200 MM AORTIC*

1/1

C261481
180 MM

C261482
200 MM

C261483
230 MM

C261484
250 MM

CLAMP VASCULAIRE AORTIQUE
AORTIC VASCULAR CLAMP

CLAMP VASCULAIRE WYLIE 240 MM AORTIQUE ABDOMINAL
C261485 *WYLIE CLAMP VASCULAR 240 MM AORTIC ABDOMINAL*

1/2

1/1

CLAMP VASCULAIRE WYLIE 240 MM AORTIQUE HYPOGASTRIQUE

C261486 *WYLIE CLAMP VASCULAR 240 MM AORTIC HYPO GASTRIC*

1/2

1/1

CLAMP VASCULAIRE AORTIQUE
AORTIC VASCULAR CLAMP

CLAMP VASCULAIRE 195 MM AORTIQUE - EXCLUSION
C261487 *VASCULAR CLAMP 195 MM AORTIC - EXCLUSION*

C261488
260 MM

1/1

1/1

CLAMP VASCULAIRE DEBAKEY 240 MM AORTIQUE - EXCLUSION

C261489 *DEBAKEY CLAMP VASCULAR 240 MM AORTIC - EXCLUSION*

1/1

CLAMP VASCULAIRE AORTIQUE
AORTIC VASCULAR CLAMP

CLAMP VASCULAIRE OCHSNER 235 MM AORTIQUE
C261492 *OCHSNER VASCULAR CLAMP 235 MM AORTIC*

1/1

CLAMP VASCULAIRE 270 MM AORTIQUE - EXCLUSION

C261490 *CLAMP VASCULAR 270 MM AORTIC - EXCLUSION*

CLAMP VASCULAIRE AORTIQUE
AORTIC VASCULAR CLAMP

CLAMP VASCULAIRE BAILEY PROFONDEUR 8 MM 30 x 200 MM AORTIQUE - EXCLUSION

C261501 *BAILEY VASCULAR CLAMP DEPHT 8 MM 30 X 200 MM AORTIC - EXCLUSION*

1/1

C261495
PROFONDEUR 11 MM
54 X 254 MM

CLAMP VASCULAIRE WEBER 260 MM COUDE A GAUCHE AORTIQUE

C261494 *WEBER VASCULAR CLAMP 260 MM LEFT ANGLED AORTIC*

1/1

CLAMP VASCULAIRE AORTIQUE
AORTIC VASCULAR CLAMP

CLAMP VASCULAIRE WEBER 260 MM COUDE A DROITE AORTIQUE

C261493 *WEBER VASCULAR CLAMP 260 MM RIGHT ANGLED AORTIC*

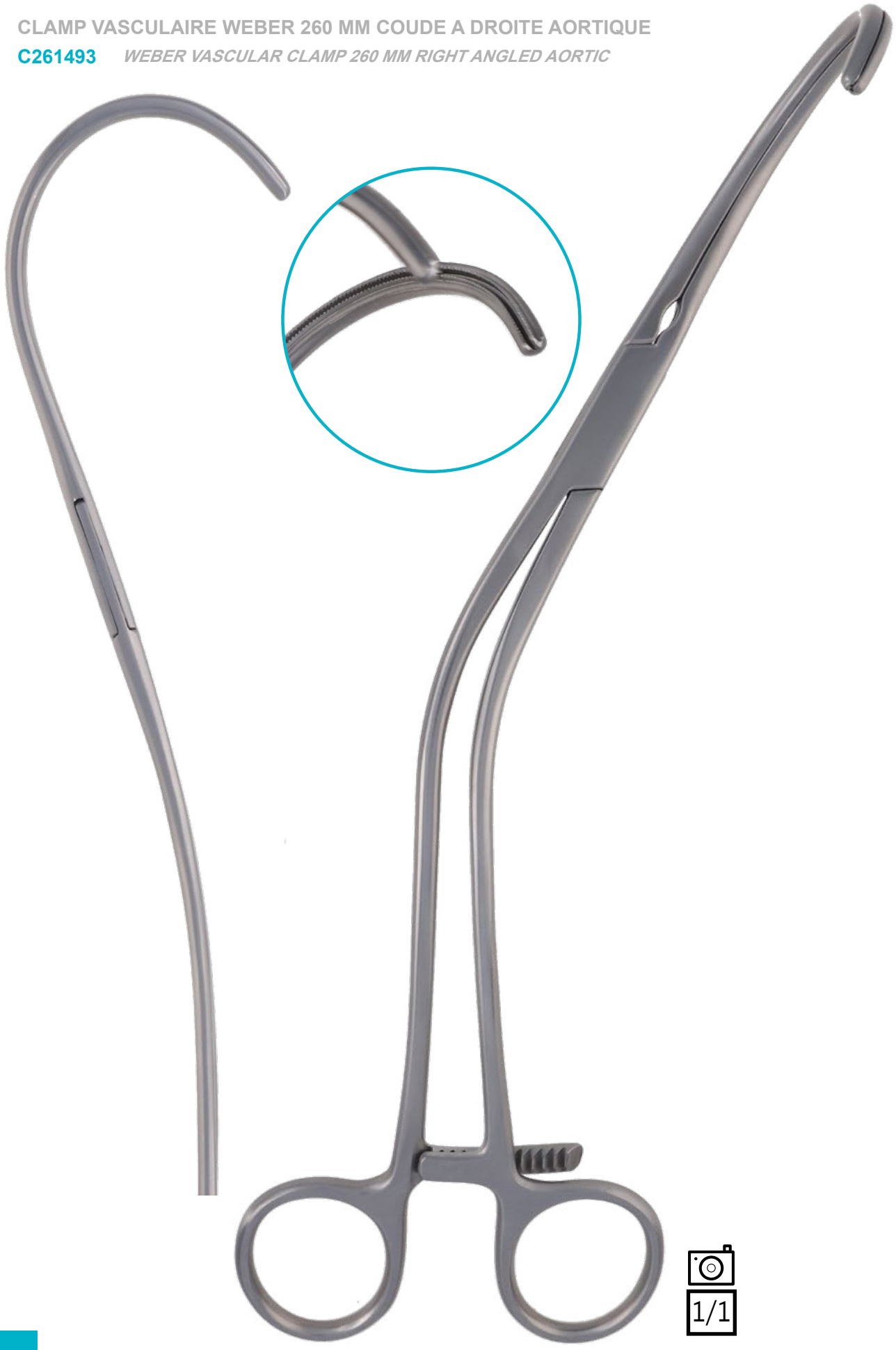

1/1

CLAMP VASCULAIRE DEBAKEY 260 MM AORTIQUE ANÉVRISME

C261496 *DEBAKEY CLAMP VASCULAR 260 MM AORTIC ANEURYSM*

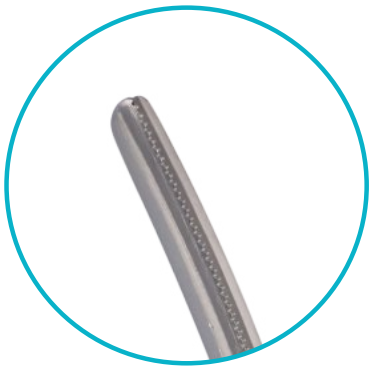

C261496
260 MM

C261497
275 MM

C261498
320 MM

C261500
335 MM

1/1

CLAMP VASCULAIRE AORTIQUE
AORTIC VASCULAR CLAMP

CLAMP VASCULAIRE DEBAKEY 330 MM EN S AORTIQUE ANEVRISME

C261499 *DEBAKEY CLAMP VASCULAR 330 MM S FORM AORTIC ANEURYSM*

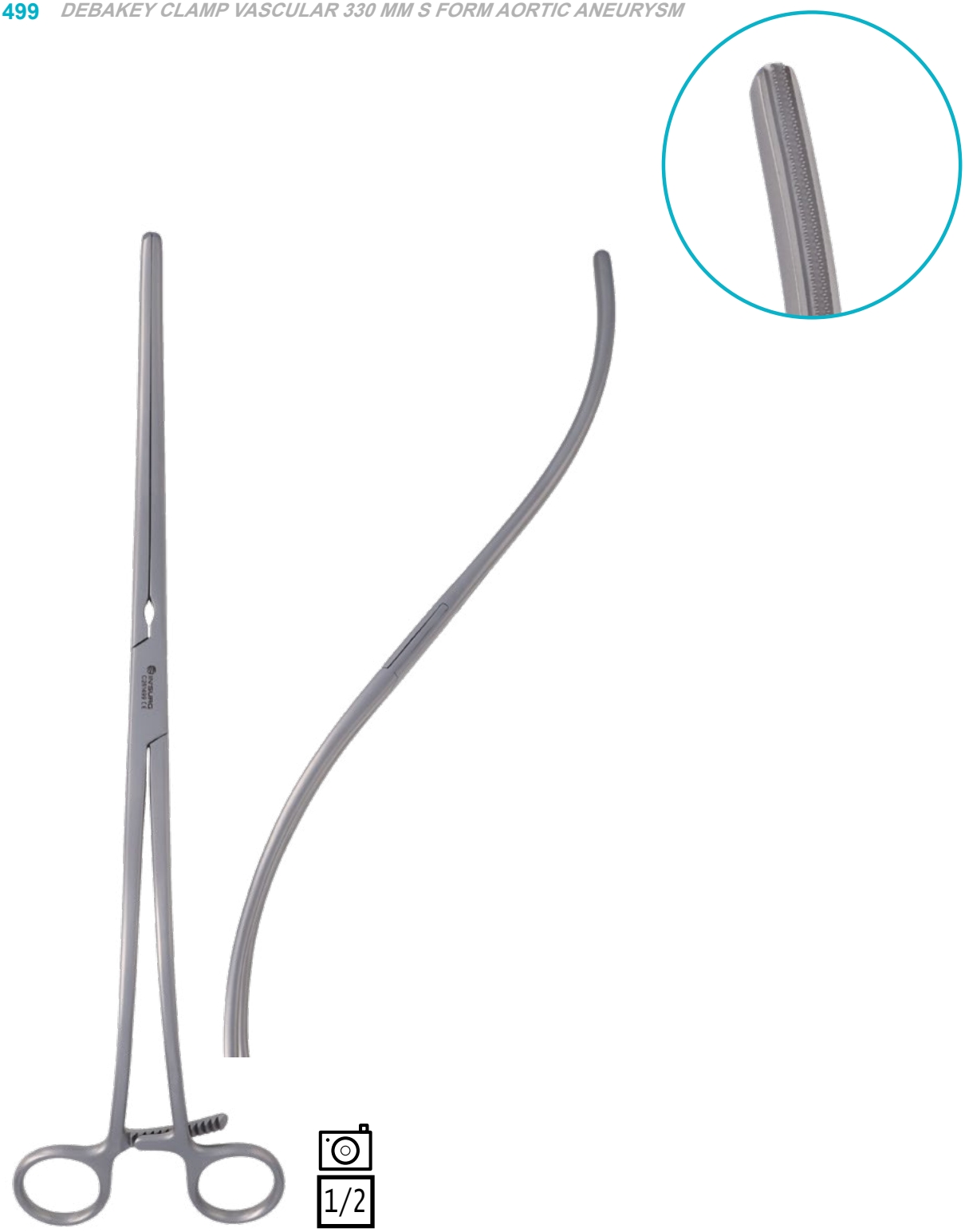

CLAMP VASCULAIRE AURICULAIRE

ATRIAL VASCULAR CLAMP

CLAMP VASCULAIRE HARKEN 260 MM AURICULAIRE FIGURE 2

C261503 *HARKEN VASCULAR CLAMP 260 MM FOR ATRIAL FIG. 2*

C261502
265 MM
FIGURE 1

C261503
260 MM
FIGURE 2

C261504
250 MM
FIGURE 3

C261505
245 MM
FIGURE 4

1/1

CLAMP VASCULAIRE BRONCHES
BRONCHIAL VASCULAR CLAMP

CLAMP VASCULAIRE LEES 250 MM BRONCHES FIG 1
C261506 *LEES VASCULAR CLAMP 250 MM BRONCHIAL FIG. 1*

C261506
250 MM FIGURE 1

C261507
250 MM FIGURE 2

C261508
230 MM FIGURE 3

1/1

CLAMP VASCULAIRE PRICE THOMAS 220 MM COURBE POINTES A DROITE EN HAUT PR BRONCHES

C261509 *PRICE THOMAS VASCULAR CLAMP 220 MM RIGHT POINTS CURVE FOR BRONCHIS*

C261509 POINTES A DROITE
RIGHT POINTS CURVE

C261510 POINTES A GAUCHE
LEFT POINTS CURVE

1/1

CLAMP VASCULAIRE BRONCHES

BRONCHIAL VASCULAR CLAMP

CLAMP VASCULAIRE PRICE THOMAS 220 MM BRONCHES

C261511 *PRICE THOMAS VASCULAR CLAMP 220 MM FOR BRONCHIS*

1/1

CLAMP VASCULAIRE BULLDOG (A CREMAILLERE)

BULLDOG VASCULAR CLAMP (WITH RATCHET)

CLAMP VASCULAIRE BULLDOG DEBAKEY 100 MM COUDE A 90°

C261517 *BULLDOG DEBAKEY VASCULAR CLAMP 100 MM ANGLED 90°*

C261517
100 MM COUDE A 90°
ANGLED 90°

C261518
130 MM COURBE
CURVED

C261519
130 MM DROIT
STRAIGHT

1/1

CLAMP VASCULAIRE BULLDOG GREGORY 120 MM COURBE TRES DELICAT

C261514 *BULLDOG GREGORY VASCULAR CLAMP 120 MM CURVED VERY DELICATE*

C261514
120 MM COURBE
CURVED

C261515
120 MM COUDE A 45°
ANGLED 45°

C261516
120 MM DROIT
STRAIGHT

1/1

CLAMP VASCULAIRE BULLDOG (A CREMAILLERE)

BULLDOG VASCULAR CLAMP (WITH RATCHET)

CLAMP VASCULAIRE BULLDOG DEBAKEY 130 MM COUDE A 45°

C261520 *BULLDOG DEBAKEY VASCULAR CLAMP 130 MM ANGLED 45°*

CLAMP VASCULAIRE BULLDOG DEBAKEY 130 MM COURBE EN S

C261521 *BULLDOG DEBAKEY VASCULAR CLAMP 130 MM CURVED S FORM*

CLAMP VASCULAIRE BULLDOG JOHN HOPKINS 90 MM COURBE

C261522 *BULLDOG JOHN HOPKINS VASCULAR CLAMP 90 MM CURVED*

EN COURS DE FABRICATION
IN'SURG 2025

CLAMP VASCULAIRE CAROTIDES

www.in-surg.fr

CAROTID VASCULAR CLAMP

CLAMP VASCULAIRE 185 MM MORS COOLEY CAROTIDES

C261524 *VASCULAR CLAMP 185 MM JAWS COOLEY FOR CAROTID ARTERIES*

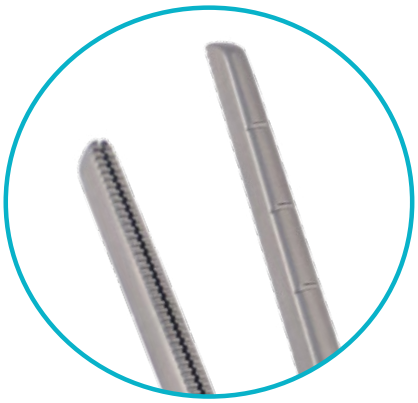

1/1

CLAMP VASCULAIRE CAROTIDES

CAROTID VASCULAR CLAMP

CLAMP VASCULAIRE JAVID 3,5 x 170 MM CAROTIDES

C261525 *JAVID VASCULAR CLAMP 3,5 X 170 MM FOR CAROTID ARTERIES*

C261525
3.5 X 170 MM

C261526
5.6 X 180 MM

1/1

CLAMP VASCULAIRE COARCTATION

COARCTATION VASCULAR CLAMP

CLAMP VASCULAIRE 175 MM DROIT MORS COOLEY COARCTATION

C261528 *VASCULAR CLAMP 175 MM JAWS COOLEY STRAIGHT COARCTATION*

C261527
175 MM COUDE
ANGLED

CLAMP VASCULAIRE COARCTATION

COARCTATION VASCULAR CLAMP

CLAMP VASCULAIRE 180 MM DROIT MORS DEBAKEY COARCTATION

C261534 *VASCULAR CLAMP 180 MM JAWS DEBAKEY STRAIGHT COARCTATION*

1/1

C261534
180 MM DROIT
STRAIGHT

C261531
180 MM COUDE
ANGLED

CLAMP VASCULAIRE 180 MM COURBE MORS COOLEY COARCTATION

C261529 *VASCULAR CLAMP 180 MM JAWS COOLEY CURVED COARCTATION*

C261529
180 MM COURBE
CURVED

C261530
180 MM EN CUILLERE
SPOON FORM

1/1

CLAMP VASCULAIRE COARCTATION

COARCTATION VASCULAR CLAMP

CLAMP VASCULAIRE 180 MM EN CUILLERE MORS DEBAKEY COARCTATION

C261533 *VASCULAR CLAMP 180 MM JAWS DEBAKEY SPOON FORM COARCTATION*

C261532
180 MM COURBE
CURVED

C261533
180 MM EN CUILLERE
SPOON FORM

1/1

CLAMP VASCULAIRE 210 MM COURBE MORS DEBAKEY COARCTATION

C261535 *VASCULAR CLAMP 210 MM JAWS DEBAKEY CURVED COARCTATION*

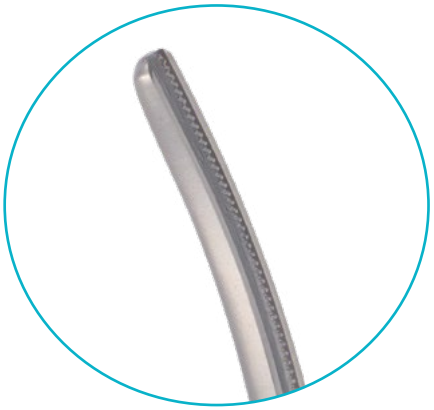

LONGUEUR *LENGTH*	COURBE *CURVED*	DROIT *STRAIGHT*
210 MM	C261535	C261536
230 MM	C261537	C261538
270 MM	C261539	C261540
315 MM	C261541	C261542

1/1

CLAMP VASCULAIRE COARCTATION

COARCTATION VASCULAR CLAMP

CLAMP VASCULAIRE 220 MM MORS EN CUILLERE GLOVER DEBAKEY COARCTATION

C261547 *VASCULAR CLAMP 220 MM JAWS GLOVER DEBAKEY SPOON FORM COARCTATION*

C261544

210 MM COURBE
CURVED

C261547

220 MM
EN CUILLERE
SPOON FORM

1/1

CLAMP VASCULAIRE 210 MM DROIT MORS GLOVER DEBAKEY COARCTATION

C261545 *VASCULAR CLAMP 210 MM JAWS GLOVER DEBAKEY STRAIGHT COARCTATION*

LONGUEUR *LENGTH*	COUDE *ANGLED*	DROIT *STRAIGHT*
210 MM	C261546	C261545
220 MM	C261549	C261548

1/1

CLAMP VASCULAIRE COARCTATION

COARCTATION VASCULAR CLAMP

CLAMP VASCULAIRE 75 x 265 MM BRANCHES COUDEES MORS GLOVER DEBAKEY COARCTATION

C261543 *VASCULAR CLAMP 75 X 265 MM JAWS GLOVER DEBAKEY ARMS ANGLED COARCTATION*

1/1

CLAMP VASCULAIRE 220 MM BRANCHES COUDEES MORS GLOVER DEBAKEY COARCTATION

C261551 *VASCULAR CLAMP 220 MM JAWS GLOVER DEBAKEY ARMS ANGLED COARCTATION*

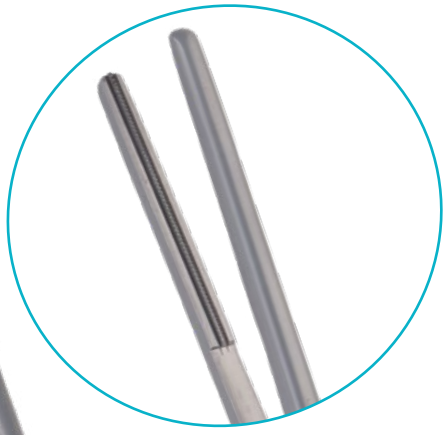

C261550
210 MM

1/1

CLAMP VASCULAIRE ILIAQUE

ILIAC VASCULAR CLAMP

CLAMP VASCULAIRE BAHNSON 260 MM MORS DEBAKEY MOYENNE COURBURE ILIAQUE

C261555 *BAHNSON VASCULAR CLAMP 260 MM JAWS DEBAKEY MEDIUM CURVATURE ILIAC*

C261554
260 MM LEGERE COURBURE
SMALL CURVATURE

C261555
260 MM MOYENNE COURBURE
MEDIUM CURVATURE

C261553
250 MM GRANDE COURBURE
LARGE CURVATURE

1/1

CLAMP VASCULAIRE LIGATURE DISSECTION

LIGATURE DISSECTION VASCULAR CLAMP

CLAMP VASCULAIRE 190 MM MORS DEBAKEY LIGATURE DISSECTION

C261556 *VASCULAR CLAMP 190 MM JAWS DEBAKEY LIGATURE DISSECTION*

C261557
230 MM

1/1

CLAMP VASCULAIRE 265 MM SEMB MORS DEBAKEY LIGATURE DISSECTION

C261558 *SEMB VASCULAR CLAMP 265 MM JAWS DEBAKEY LIGATURE DISSECTION*

1/2

CLAMP VASCULAIRE MULTIPOSE

MULTIPOSE VASCULAR CLAMP

CLAMP VASCULAIRE 150 MM COUDE A 90° MORS COOLEY MULTIPOSE

C261561 *VASCULAR CLAMP 150 MM JAWS COOLEY ANGLED 90° MULTIPOSE*

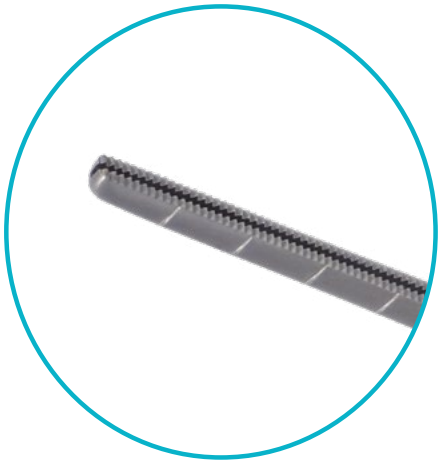

170 MM COUDE 30°

C261559 *ANGLED 30°*

165 MM COUDE 60°

C261560 *ANGLED 60°*

150 MM COUDE 90°

C261561 *ANGLED 90°*

1/1

CLAMP VASCULAIRE 165 MM COUDE A 60° MORS DEBAKEY MULTIPOSE

C261563 *VASCULAR CLAMP 165 MM JAWS DEBAKEY ANGLED 60° MULTIPOSE*

170 MM COUDE 30°
C261562 *ANGLED 30°*

150 MM COUDE 90°
C261568 *ANGLED 90°*

165 MM COUDE 60°
C261563 *ANGLED 60°*

1/1

CLAMP VASCULAIRE MULTIPOSE

MULTIPOSE VASCULAR CLAMP

CLAMP VASCULAIRE 45 X 220 MM COUDE A 60° MORS DEBAKEY MULTIPOSE

C261564 *VASCULAR CLAMP 45 X 220 MM JAWS DEBAKEY ANGLED 60° MULTIPOSE*

C261565

40 X 235 MM
COUDE A 60°
ANGLED 60°

C261566

70 X 245 MM
COUDE A 60°
ANGLED 60°

C261643

60 X 230 MM
COUDE A 60°
ANGLED 60°

C261567

95 X 320 MM
COUDE A 60°
ANGLED 60°

1/1

CLAMP VASCULAIRE 45 X 200 MM COUDE A 90° MORS DEBAKEY MULTIPOSE

C261569 *VASCULAR CLAMP 45 X 200 MM JAWS DEBAKEY ANGLED 90° MULTIPOSE*

C261571
40 X 250 MM
COUDE A 90°
ANGLED 90°

C261570
70 X 230 MM
COUDE A 90°
ANGLED 90°

C261572
105 X 260 MM
COUDE A 90°
ANGLED 90°

1/1

CLAMP VASCULAIRE OCCLUSION TANGENTIELLE

TANGENTIAL OCCLUSION VASCULAR CLAMP

CLAMP VASCULAIRE SATINSKY 35 X 195 MM MORS DEBAKEY OCCLUSION TANGENTIELLE

C261573 *SATINSKY VASCULAR CLAMP 35 X 195 MM JAWS DEBAKEY ANGLED TANGENTIAL OCCLUSION*

C261573
35 X 195 MM

1/1

C261574
32 X 255

C261575
40 X 255

C261576
50 X 255

C261578
55 X 255

C261579
60 X 255

C261580
80 X 255

CLAMP VASCULAIRE PEDIATRIQUE

PEDIATRIC VASCULAR CLAMP

CLAMP VASCULAIRE CASTANEDA 150 MM COURBURE N°2 PEDIATRIQUE

C261583 *CASTANEDA VASCULAR CLAMP 150 MM CURVATURE N°2 PEDIATRIC*

C261582
150 MM N°1 PEDIATRIQUE
N°1 PEDIATRIC

C261583
150 MM N°2 PEDIATRIQUE
N°2 PEDIATRIC

C261584
150 MM N°3 PEDIATRIQUE
N°3 PEDIATRIC

C261585
120 MM N°4 PEDIATRIQUE
N°4 PEDIATRIC

1/1

C261586
110 MM COUDE A 30°
ANGLED AT 30°

C261587
130 MM COUDE A 45°
ANGLED AT 45°

C261588
110 MM COUDE A 90°
ANGLED AT 90°

CLAMP VASCULAIRE 140 MM MORS COOLEY TANGENTIEL PEDIATRIQUE

C261605 *VASCULAR CLAMP 140 MM JAWS COOLEY TANGENTIAL PEDIATRIC*

CLAMP VASCULAIRE 140 MM EN CUILLERE MORS COOLEY PEDIATRIQUE

C261593 *VASCULAR CLAMP 140 MM JAWS COOLEY SPOON FORM PEDIATRIC*

CLAMP VASCULAIRE PEDIATRIQUE

PEDIATRIC VASCULAR CLAMP

CLAMP VASCULAIRE 160 MM COUDE A 30° MORS COOLEY PEDIATRIQUE

C261591 *CASTANEDA VASCULAR CLAMP 160 MM JAWS COOLEY ANGLED 30° PEDIATRIC*

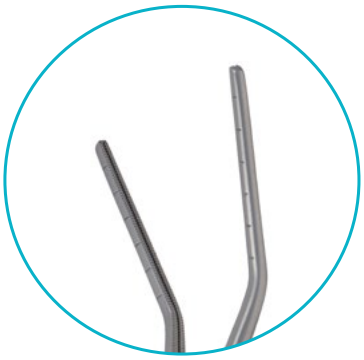

C261590
140 MM

1/1

CLAMP VASCULAIRE 165 MM DROIT MORS COOLEY PEDIATRIQUE

C261595 *VASCULAR CLAMP 165 MM JAWS COOLEY STRAIGHT PEDIATRIC*

C2615904
140 MM

1/1

CLAMP VASCULAIRE 140 MM BRANCHES COUDEES MORS COOLEY PEDIATRIQUE

C261589 *VASCULAR CLAMP 140 MM JAWS COOLEY AMRS ANGLED PEDIATRIC*

CLAMP VASCULAIRE 160 MM COUDE A 60° MORS COOLEY PEDIATRIQUE

C261592 *CASTANEDA VASCULAR CLAMP 160 MM JAWS COOLEY ANGLED 60° PEDIATRIC*

CLAMP VASCULAIRE PEDIATRIQUE

PEDIATRIC VASCULAR CLAMP

CLAMP VASCULAIRE 145 MM ANGULATION MORS COOLEY PEDIATRIQUE

C261596 *VASCULAR CLAMP 145 MM JAWS COOLEY ANGULATION PEDIATRIC*

CLAMP VASCULAIRE 48 X 120 MM COUDE A 60° EXTRA FIN MORS DEBAKEY AORTIQUE PEDIATRIQUE

C261608 *VASCULAR CLAMP 48 X 120 MM JAWS DEBAKEY ANGLED 60° EXTRA BENT AORTIC PEDIATRIC*

CLAMP VASCULAIRE 20 X 115 MM MORS DEBAKEY EXTRA FIN TANGANTIEL PEDIATRIQUE

C261610 *VASCULAR CLAMP 20 X 115 MM JAWS DEBAKEY EXTRA BENT TANGENTIAL PEDIATRIC*

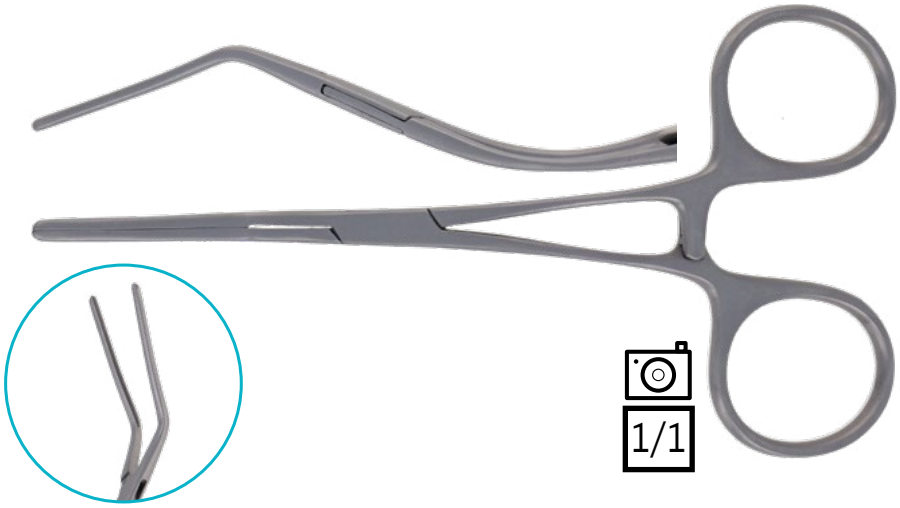

CLAMP VASCULAIRE 145 MM ANGULATION MORS COOLEY PEDIATRIQUE

C261597 *VASCULAR CLAMP 145 MM JAWS COOLEY ANGULATION PEDIATRIC*

1/1

EN COURS DE FABRICATION
IN'SURG 2025

C261596
145 MM

C261597
145 MM

C261598
135 MM

C261604
145 MM

C261599
140 MM

C261600
135 MM

C261601
135 MM

C261602
140 MM

C261603
135 MM

CLAMP VASCULAIRE PEDIATRIQUE

PEDIATRIC VASCULAR CLAMP

CLAMP VASCULAIRE 35 X 180 MM MORS COOLEY TANGENTIEL PEDIATRIQUE

C261607 *VASCULAR CLAMP 35 X 180 MM JAWS COOLEY TANGENTIAL PEDIATRIC*

C261606
30 X 170 MM

C261607
35 X 180 MM

1/1

CLAMP VASCULAIRE PERIPHERIQUE

VASCULAR CLAMP PERIPHERAL

CLAMP VASCULAIRE BAINBRIDGE 60 X 196 MM COURBE PERIPHERIQUE

C261612 *BAINBRIDGE VASCULAR CLAMP 60 X 196 MM CURVED PERIPHERAL*

1/1

C261613
40 X 178 MM DROIT
STRAIGHT

C261614
60 X 200 MM DROIT
STRAIGHT

C261611
40 X 174 MM COURBE
CURVED

C261612
60 X 196 MM COURBE
CURVED

CLAMP VASCULAIRE PERIPHERIQUE

VASCULAR CLAMP PERIPHERAL

CLAMP VASCULAIRE 170 MM LARGE MORS COOLEY PERIPHERIQUE

C261615 *VASCULAR CLAMP 170 MM JAWS COOLEY LARGE PERIPHERAL*

1/1

CLAMP VASCULAIRE 170 MM MEDIUM MORS COOLEY PERIPHERIQUE

C261616 *VASCULAR CLAMP 170 MM JAWS COOLEY MEDIUM PERIPHERAL*

1/1

CLAMP VASCULAIRE DALE 175 MM COURBE FEMORALE POPLITEE PERIPHERIQUE

C261617 *DALE VASCULAR CLAMP 175 MM CURVED FEMORAL POPLITEAL PERIPHERAL*

C261617
175 MM COURBE
CURVED

C261618
185 MM COURBE
CURVED

C261619
185 MM COUDE
ANGLED

C261620
175 MM MM
LEGEREMENT COURBE
SLIGHTLY CURVED

1/1

CLAMP VASCULAIRE PERIPHERIQUE

VASCULAR CLAMP PERIPHERAL

CLAMP VASCULAIRE DARDIK 165 MM COUDE A 45° PERIPHERIQUE

C261621 *DARDIK VASCULAR CLAMP 165 MM JAWS DEBAKEY ANGLED 45° PERIPHERAL*

1/1

CLAMP VASCULAIRE 160 MM MORS DEBAKEY PERIPHERIQUE

C261622 *VASCULAR CLAMP 160 MM JAWS DEBAKEY PERIPHERAL*

C261622
160 MM

1/1

C261623
170 MM

CLAMP VASCULAIRE PERIPHERIQUE

VASCULAR CLAMP PERIPHERAL

CLAMP VASCULAIRE 65 X 195 MM COUDE A 60° MORS DEBAKEY PERIPHERIQUE

C261624 *VASCULAR CLAMP 65 X 195 MM JAWS DEBAKEY ANGLED 60° PERIPHERAL*

CLAMP VASCULAIRE 40 X 160 MM COURBE MORS DEBAKEY PERIPHERIQUE

C261625 *VASCULAR CLAMP 40 X 160 MM JAWS DEBAKEY CURVED PERIPHERAL*

CLAMP VASCULAIRE 205 MM MORS DEBAKEY EN S PERIPHERIQUE

C261626 *VASCULAR CLAMP 205 MM JAWS DEBAKEY S FORM PERIPHERAL*

1/1

CLAMP VASCULAIRE PERIPHERIQUE

VASCULAR CLAMP PERIPHERAL

CLAMP VASCULAIRE DEMOS 40 X 215 MM PERIPHERIQUE ARTERE TIBIALE

C261627 *DEMOS CLAMPS VASCULAIRE 40 X 215 MM TIBIAL ARTERY PERIPHERAL*

CLAMP VASCULAIRE FOGARTY 33 X 118 MM PERIPHERIQUE

C261628 *FORGATY VASCULAR CLAMP 33 X 118 MM PERIPHERAL*

Inserts non fournis

1/1

CLAMP VASCULAIRE PERIPHERIQUE

VASCULAR CLAMP PERIPHERAL

CLAMP VASCULAIRE FOGARTY 33 X 165 MM PERIPHERIQUE

C261629 *FORGATY VASCULAR CLAMP 33 X 165 MM PERIPHERAL*

1/1

CLAMP VASCULAIRE GREGORY 150 MM PERIPHERIQUE

C261630 *GREGORY VASCULAR CLAMP 150 MM PERIPHERAL*

1/1

C261630
150 MM

C261631
180 MM

C261632
200 MM

CLAMP VASCULAIRE PERIPHERIQUE

VASCULAR CLAMP PERIPHERAL

CLAMP VASCULAIRE LELAND JONES 195 MM COUDE A 15° PERIPHERIQUE

C261633 *LELAND JONES VASCULAR CLAMP 195 MM ANGLED 15° PERIPHERAL*

C261633
195 MM COUDE A 15°
ANGLED AT 15°

C261634
210 MM COUDE A 30°
ANGLED AT 30°

1/1

CLAMP VASCULAIRE RENAL

RENAL VASCULAR CLAMP

CLAMP VASCULAIRE 200 MM MORS DEBAKEY RENAL

C261636 *VASCULAR CLAMP 200 MM JAWS DEBAKEY RENAL*

1/1

CLE CAMBRAGE / PLATE

CAMBER / FLAT KEY

CLE DE CAMBRAGE 2,4 - 4,0 X 145 MM
A GAUCHE

C271643 *CAMBER KEY 2,4 - 4,0 X 145 MM TO THE LEFT*

1/1

CLE DE CAMBRAGE 2,4 - 4,0 X 145 MM
A DROITE

C271644 *CAMBER KEY 2,4 - 4,0 X 145 MM TO THE RIGHT*

1/1

CLIPS (PINCE À POSER)
CLIPS (FORCEPS FOR PLACING)

PINCE A POSER LES CLIPS STANDARD PHYNOX 170 MM EN BAIONNETTE

C281647 *FORCEPS TO INSTALL THE STANDARD CLIPS PHYNOS 170 MM IN BAYONET*

1/1

C281648
210 MM

C281649
230 MM

COMPRESSEUR

COMPRESSOR

COMPRESSEUR CORWIN PR AMYGDALES
C291650 *AMYGDALA COMPRESSOR CORWIN*

1/1

COMPRESSEUR STRAUSS PR VERGE-URETHRE

C291651 *URETHRAL-ROD COMPRESSOR*

COSTOTOME

RIB SHEAR

COSTOTOME BETHUNE 350 MM

C301652 *BETHUNE RIB SHEAR 350 MM*

COSTOTOME BRUNNER 300 MM COUPE A GAUCHE

C301654 *BRUNNER RIB SHEAR 300 MM LEFT CUT*

1/2

C301653
COUPE A DROITE
RIGHT CUT

C301654
COUPE A GAUCHE
LEFT CUT

COSTOTOME

RIB SHEAR

COSTOTOME COLLIN ESLANDER 190 MM ADULTE

C301656 *COLLIN ESLANDER RIB SHEAR 190 MM ADULT*

1/1

C301656
190 MM -ADULTE
ADULT

C301655
170 MM - ENFANT
CHILDREN

COSTOTOME CORYLLOS BETHUNE 350 MM CROCHET A GAUCHE

C301658 *CORYLLOS BETHUNE RIB SHEAR 350 MM HOOK TO THE LEFT*

C301657
350 MM
CROCHET A DROITE
HOOK TO THE RIGHT

C301658
350 MM
CROCHET A GAUCHE
HOOK TO THE LEFT

1/2

COSTOTOME

RIB SHEAR

COSTOTOME GLUCK 220 MM

C301660 *GLUCK RIN SHEAR 220 MM*

1/1

COSTOTOME MAURER COLLIN 240 MM CROCHET A DROITE

C301661 *MAURER COLLIN RIB SHEAR 240 MM HOOK TO THE RIGHT*

1/2

1/2

LONGUEUR *LENGTH*	CROCHET A DROITE *HOOK TO THE RIGHT*	CROCHET A GAUCHE *HOOK TO THE LEFT*
240 MM	**C301661**	**C301662**
300 MM	**C301663**	**C301664**

COSTOTOME

RIB SHEAR

COSTOTOME STILLE 210 MM

C301669 *STILLE RIB SHEAR 210 MM*

1/1

COSTOTOME 220 MM DROIT

C301671 *RIB SHEAR 220 MM RIGHT*

1/1

COUTEAU AMPUTATION

AMPUTATION KNIFE

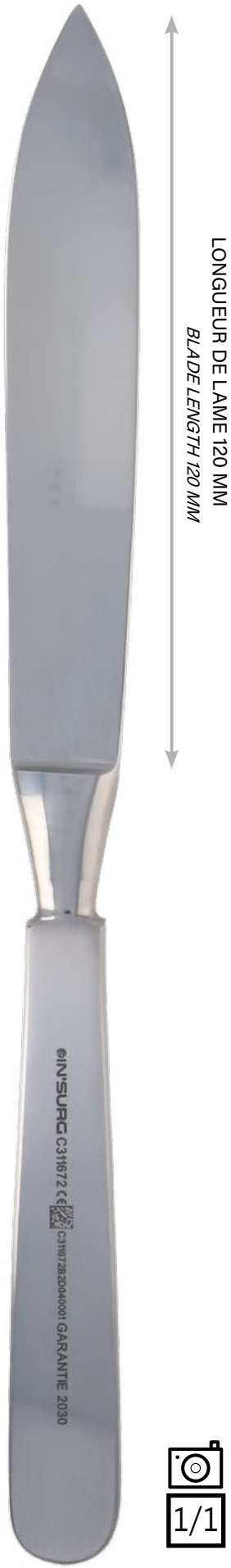

1/1

COUTEAU AMPUTATION LAME 120 MM

C311672 *AMPUTATION KNIFE BLADE 120 MM*

C311671
100 MM

C311673
150 MM

C311674
180 MM

C311675
200 MM

C311676
220 MM

COUTEAU MENISQUE

MENISCUS KNIFE

COUTEAU MENISQUE SMILLIE TRILLAT DROIT

C321680 *SMILLIE TRILLAT MENISCUS KNIFE STRAIGHT*

1/1

COUTEAU MENISQUE SMILLIE TRILLAT TRANCHANT A DROITE

C321681 *SMILLIE TRILLAT MENISCUS KNIFE SHARP TO THE RIGHT*

1/1

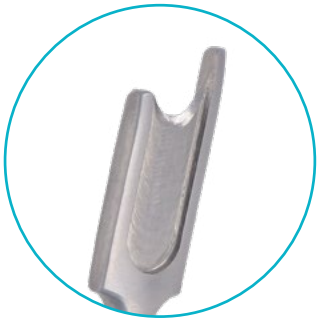

TRANCHANT A DROITE
C321681 *SHARP TO THE RIGHT*

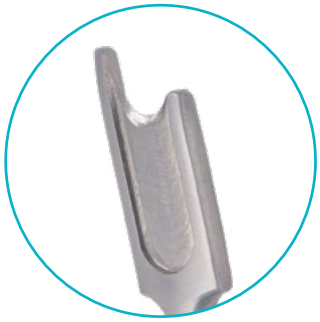

TRANCHANT A GAUCHE
C321682 *SHARP TO THE LEFT*

COUTEAU NEURO

NEURO KNIFE

COUTEAU NEURO HARDY FAHLBUSH 245 MM COUDE ARRIERE

C331690 *HARDY FAHLBUSH NEURO KNIFE 245 MM ANGLED BACKWARD*

C331690
245 MM
COUDE ARRIERE
ANGLED BACKWARD

C331691
245 MM
COUDE AVANT
ANGLED FORWARD

COUTEAU NEURO JACKSON 185 MM A VAISSEAUX

C331692 *JACKSON KNIFE 185 MM FOR VESSELS*

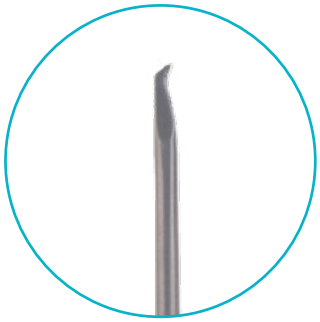

1/1

COUTEAU NEURO LANDOLT 260 MM MOUSSE A GAUCHE MALLEABLE

C331700 *LANDOLT NEURO KNIFE 260 MM LEFT BLUNT MALLEABLE*

1/1

C331699
260 MM
MOUSSE A DROITE MALLEABLE
RIGHT BLUNT MALLEABLE

C331700
260 MM
MOUSSE A GAUCHE MALLEABLE
LEFT BLUNT MALLEABLE

COUTEAU NEURO

NEURO KNIFE

COUTEAU NEURO SAMII 1 X 230 MM

C331702 *SAMII NEURO KNIFE 1 X 230 MM*

1/1

C331701
3 X 200 MM

C331703
1,5 X 230 MM

C331704
2 X 230 MM

C331705
2,5 X 230 MM

C331706
3 X 230 MM

C331707
3,5 X 230 MM

C331708
4 X 230 MM

C331709
5 X 230 MM

COUTEAU NEURO YASARGIL 185 MM COURBE ARRIERE EN BAIONNETTE

C331710 *YASARGIL NEURO KNIFE 185 MM REAR CURVE BAYONET*

1/1

COUTEAU NEURO YASARGIL 185 MM COURBE AVANT EN BAIONNETTE

C331711 *YASARGIL NEURO KNIFE 185 MM FRONT CURVE BAYONET*

1/1

COUTEAU O.R.L

E.N.T KNIFE

COUTEAU O.R.L BALLENGER 5 MM ANGULE RHINOPLASTIE

C341714 *BALLENGER ENT KNIFE 5 MM ANGULATED RHINOPLASTY*

1/1

LONGUEUR *LENGTH*	DROIT *STRAIGHT*	ANGULE *ANGLED*
3 MM		C341712
4 MM	C341716	C341713
5 MM	C341715	C341714

COUTEAU O.R.L BECKMANN 20 MM COURBE AMYGDALE VEGETATION

C341717 *BECKMANN ENT KNIFE 20 MM CURVED TONSILS ADENOID*

1/1

COUTEAU O.R.L BECKMANN LARGEUR INT. 13 MM AMYGDALE VEGETATION

C341720 *BECKMANN ENT KNIFE 20 MM INTERIOR WIDTH 13 MM TONSILS ADENOID*

1/1

C341723
10 MM

C341718
11 MM

C341719
12 MM

C341721
15 MM

C341722
18 MM

COUTEAU O.R.L

E.N.T KNIFE

COUTEAU O.R.L COTTLE BOUTONNE RHINOPLASTIE

C341724 *COTTLE ENT KNIFE BUTTONED RHINOPLASTY*

COUTEAU O.R.L LERMOYER 10 X 230 MM

C341725 *LEMOYER ENT KNIFE 10 X 230 MM*

C341726
13 X 230 MM

C341727
16 X 230 MM

1/1

EN COURS DE FABRICATION
IN'SURG 2025

COUTEAU O.R.L MOURE 10 x 220 MM A PANIER

C341728 *MOURE ENT KNIFE 10 X 220 MM WITH BASKET*

C341729
13 X 220 MM

C341730
16 X 220 MM

C341731
19 X 220 MM

C341732
21 X 220 MM

1/1

COUTEAU O.R.L MOURE 10 x 210 MM SANS PANIER

C341733 *MOURE ENT KNIFE 10 X 210 MM WITHOUT BASKET*

C341734
13 X 210 MM

C341735
16 X 210 MM

C341736
19 X 210 MM

C341737
21 X 210 MM

1/1

COUTEAU O.R.L

E.N.T KNIFE

COUTEAU / FAUX O.R.L RUAULT 220 MM ADULTE MOUSSE

C341738 *RUAULT ENT KNIFE / SCYTHE 220 MM BLUNT ADULT*

C3417338
220 MM - ADULTE
ADULT

C341739
220 MM - ENFANT
CHILDREN

1/1

COUTEAU / FAUX O.R.L RUAULT 220 MM ADULTE POINTU

C341740 *RUAULT ENT KNIFE / SCYTHE 220 MM SHARP ADULT*

1/1

COUTEAU O.R.L SAINT CLAIR THOMPSON 14 MM VEGETATION

C341742 *SAINT CLAIR THOMPSON ENT KNIFE 14 MM ADENOID*

1/1

C341741
12 MM

C341742
14 MM

C341743
16 MM

C341744
17 MM

COUTEAU PLATRE

PLASTER KNIFE

COUTEAU PLATRE LANCE

C351745 *LANCE KNIFE PLASTER*

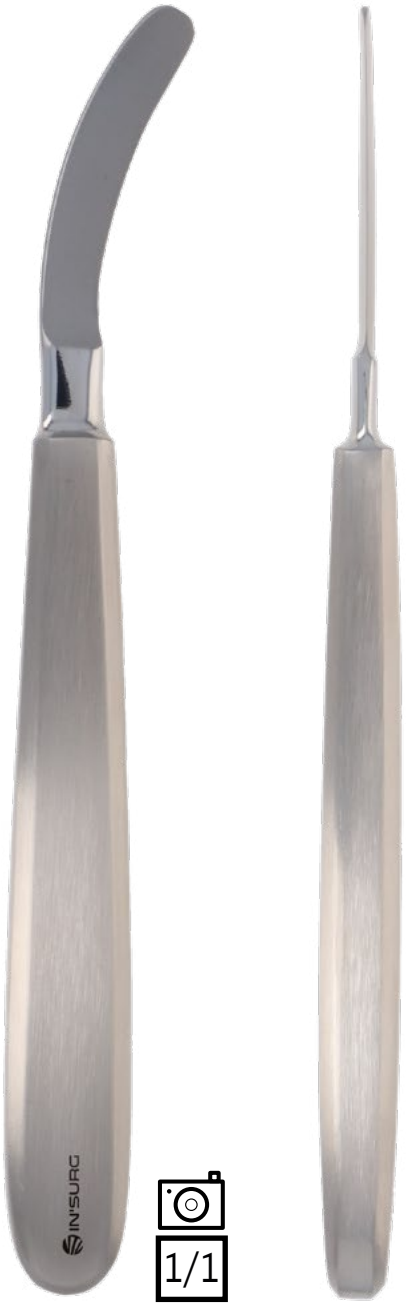

CROCHET

HOOK

CROCHET FISCH 180 MM ANGULE POINTU

C361746 *FISCH HOOK 180 MM ANGLED SHARP*

1/1

CROCHET FISCH 180 MM COURBE POINTU

C361747 *FISCH HOOK 180 MM CURVED SHARP*

1/1

CROCHET

HOOK

CROCHET ADSON 140 MM POINTU
C361748 *ADSON HOOK 140 MM SHARP*

1/1

CROCHET BANKART POUR FILS / SUTURES
C361749 *BANKART HOOK FOR WIRE SUTURE*

1/1

CROCHET BARSKY 150 MM POINTU
C361750 *BARSKY HOOK 150 MM SHARP*

1/1

CROCHET BERGMANN 140 MM POINTU
C361751 *BERGMANN HOOK 140 MM SHARP*

1/1

CROCHET

HOOK

CROCHET BOSE 160 MM A DROITE POINTU

C361753 *BOSE HOOK 160 MM SHARP TO THE RIGHT*

1/1

CROCHET BOSE A DROITE

BOSE HOOK AT THE RIGHT

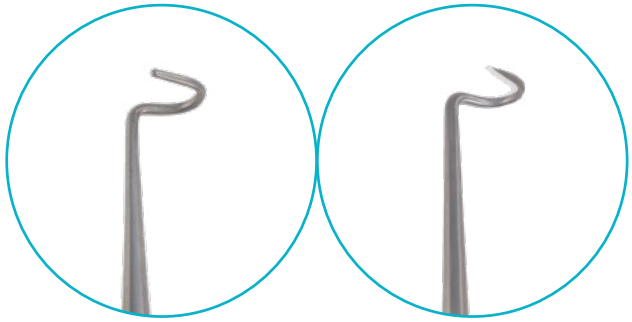

LONGUEUR *LENGTH*	MOUSSE *BLUNT*	POINTU *SHARP*
160 MM	C361752	C361753

CROCHET BOSE A GAUCHE

BOSE HOOK AT THE LEFT

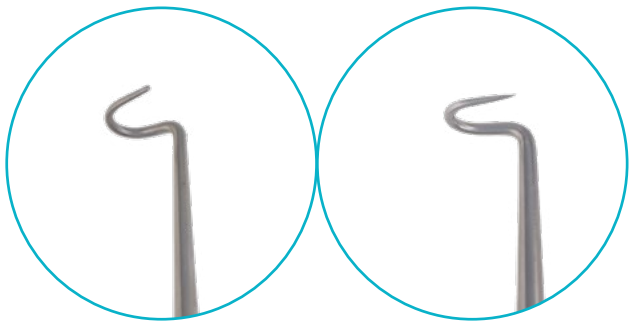

LONGUEUR *LENGTH*	MOUSSE *BLUNT*	POINTU *SHARP*
160 MM	C361754	C361755

CROCHET BRAUN 300 MM PR DECAPITATION

C361756 *BRAUN HOOK 300 MM FOR DECAPITATION*

1/2

CROCHET CASPAR 245 MM COUDE A 90° PETIT MODELE ISOLE

C361757 *CASPAR HOOK 245 MM ANGLED 90° SMALL MODEL INSULATED*

1/1

CROCHET

HOOK

CROCHET CLOWARD 165 MM MOUSSE A RACINE
C361758 *CLOWARD HOOK 165 MM BLUNT FOR ROOT*

CROCHET CLOWARD 165 MM POINTU A DURE MERE
C361759 *CLOWARD HOOK 165 MM SHARP FOR DURA MATER*

CROCHET COTTLE 140 MM POINTU DOUBLE
C361760 *COTTLE HOOK 140 MM DOUBLE SHARP*

EN COURS DE FABRICATION
IN'SURG 2025

CROCHET CRILE 140 MM

C361761 *CRILE HOOK 140 MM*

1/1

CROCHET CRILE 220 MM COUDE A 45° MOUSSE

C361762 *CRILE HOOK 220 MM ANGLED 45° BLUNT*

C361762
220 MM A 45°

C361763
220 MM A 90°

1/1

CROCHET CRILE 220 MM COURBE MOUSSE

C361764 *CRILE HOOK 220 MM CURVED BLUNT*

1/1

CROCHET

HOOK

CROCHET CUSHING 6 X 190 MM FORT MOUSSE

C361767 *CUSHING HOOK 6 X 190 MM BLUNT STRONG*

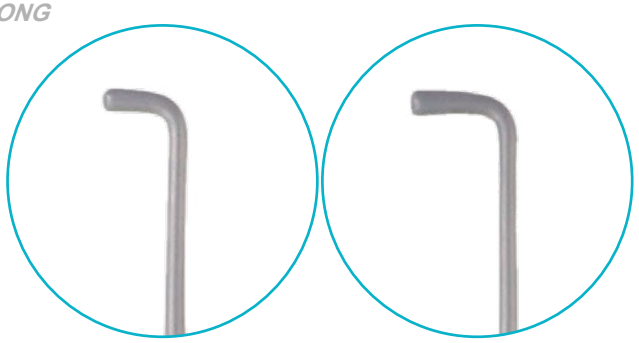

1/1

LONGUEUR *LENGTH*	FIN MOUSSE *BLUNT SLIM* 4 MM	FORT MOUSSE *BLUNT STRONG* 6 MM
190 MM	C361766	C361767
280 MM	C361768	C361769

CROCHET CUSHING 130 MM POINTU

C361765 *CUSHING HOOK 130 MM SHARP*

1/1

CROCHET DANDY 230 MM DROIT MOUSSE

C361772 *DANDY HOOK 230 MM BLUNT STRAIGHT*

1/1

EN COURS DE FABRICATION IN'SURG 2025

COUDE A DROITE MOUSSE

C361770 *BLUNT ANGLED TO THE RIGHT*

EN COURS DE FABRICATION IN'SURG 2025

COUDE A GAUCHE MOUSSE

C361771 *BLUNT ANGLED TO THE LEFT*

CROCHET DINGMANN 20 X 190 MM MAXILLO FACIAL

C361775 *DINGMANN HOOK 20 X 190 MM MAXILLO FACIAL*

1/1

C361774
10 X 190 MM

C361775
20 X 190 MM

CROCHET

HOOK

CROCHET A FISTULE EMMET 6 X 220 MM POINTU

C361846 *EMMET FISTULA HOOK 6 X 220 MM SHARP*

1/1

CROCHET FRAZIER 130 MM POINTU

C361776 *FRAZIER HOOK 130 MM SHARP*

1/1

CROCHET FREER 150 MM 2 DENTS POINTUES A MUQUEUSE PR RHINOLOGIE

C361841 *FREER HOOK 150 MM 2 TEETH SHARP WITH MUCOUS MEMBRANE FOR RHINOLOGY*

1/1

CROCHET GILLIES 190 MM FIN POINTU

C361777 *GILLIES HOOK 190 MM SLIM SHARP*

1/1

CROCHET GILLIES 190 MM FORT POINTU

C361778 *GILLIES HOOK 190 MM STRONG SHARP*

1/1

CROCHET

HOOK

CROCHET GINESTET 240 MM GRAND

C361779 *GINESTET HOOK 240 MM LARGE*

1/1

C361781
PETIT
SMALL

C361780
MOYEN
MEDIUM

C361779
GRAND
LARGE

CROCHET GRAEFE 160 MM MOUSSE TISSUS

C361784 *GRAEFFE HOOK 160 MM BLUNT TISSUS*

C361782
120 MM

C361784
160 MM

1/1

CROCHET GRAEFE 120 MM POINTU TISSUS

C361783 *GRAEFFE HOOK 120 MM SHARP TISSUS*

C361783
120 MM

C361785
160 MM

1/1

CROCHET

HOOK

CROCHET GRAHAM 165 MM MOUSSE NERFS

C361786 *GRAHAM HOOK 165 MM BLUNT NERVE*

1/1

CROCHET GUERRIER POUR LARYNX

C361787 *GUERRIER HOOK FOR LARYNX*

1/1

CROCHET GUTHRIE 130 MM POINTU DOUBLE A DURE MERE

C361789 *GUTHRIE HOOK 130 MM DOUBLE SHARP FOR DURA MATER*

C361788
120 MM

1/1

CROCHET HUMBY 110 MM DOUBLE
C361790 *HUMBIE HOOK 110 MM DOUBLE*

1/1

CROCHET JACKSON 150 MM POINTU
C361792 *JACKSON HOOK 150 MM SHARP*

1/1

CROCHET JACKSON 130 MM POINTU
C361791 *JACKSON HOOK 130 MM SHARP*

1/1

CROCHET

HOOK

CROCHET JOSEPH 160 MM POINTU 1 GRIFFE

C361793 *JOSEPH HOOK 160 MM SHARP 1 TOOTH*

1/1

CROCHET JOSEPH 2 X 160 MM POINTU DOUBLE

C361794 *JOSEPH HOOK 2 X 160 MM SHARP 2 TEETH*

1/1

C361794
2 X 160 MM

C361795
5 X 160 MM

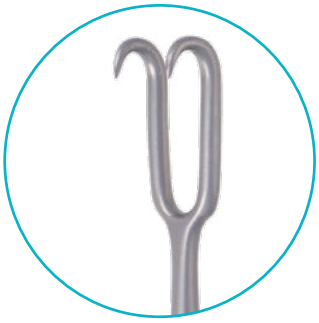

C361796
7 X 160 MM

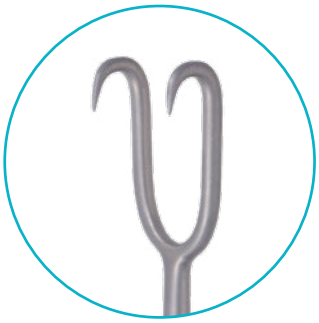

C361797
10 X 160 MM

CROCHET DOUBLE KILNER 120 MM POINTU POUR LES AILES DU NEZ

C361842 *DOUBLE KILNER HOOK 120 MM SHARPR FOR NOSE WINGS*

CROCHET KLEINERT KUTZ 7 X 160 MM POINTU

C361800 *KLEINERT KUTZ HOOK 7 X 160 MM SHARP*

C361847
5 X 130 MM

C361798
3 X 160 MM

C361799
5 X 160 MM

C361800
7 X 160 MM

CROCHET

HOOK

CROCHET KRAYENBUHL 2,5 X 185 MM GRAND MOUSSE

C361801 *KRAYENBUHL HOOK 2,5 X 185 MM LARGE BLUNT*

1/1

C361803

2 X 185 MM

PETIT MOUSSE

SMALL BLUNT

C361804

2,5 X 185 MM

PETIT MOUSSE BOUTONNE

SMALL BLUNT BUTTONE

C361801

2,5 X 185 MM

GRAND MOUSSE

LARGE BLUNT

C361802

3,5 X 185 MM

GRAND MOUSSE BOUTONNE

LARGE BLUNT BUTTONE

CROCHET LAMBOTTE 220 MM PETIT MODELE

C361805 *LAMBOTTE HOOK 220 MM SMALL MODEL*

C361805
220 MM
PETIT MODELE
SMALL MODEL

C361806
250 MM
MOYEN MODELE
MEDIUM MODEL

C361807
280 MM
GRAND MODELE
LARGE MODEL

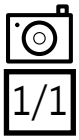

CROCHET LANGE 220 MM BOUTONNE

C361808 *LANGE HOOK 220 MM BUTTONE*

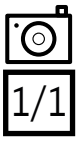

CROCHET

HOOK

CROCHET LUCAE 3 X 140 MM MOUSSE BOUTONNE

C361844 *LUCAE HOOK 3 X 140 MM BLUNT BUTTON*

C361843
2 X 140 MM

C361845
4 X 140 MM

1/1

CROCHET MANNERFELT 155 MM PETITE COURBURE MOUSSE

C361809 *MANNERFELT HOOK 155 MM SMALL CURVATURE BLUNT*

1/1

CROCHET MANNERFELT 155 MM POINTU

C361810 *MANNERFELT HOOK 155 MM SHARP*

1/1

CROCHET MULLER N°1

C361811 *MULLER HOOK N°1*

1/1

CROCHET MULLER N°2

C361812 *MULLER HOOK N°2*

1/1

CROCHET MULLER N°3

C361839 *MULLER HOOK N°3*

1/1

CROCHET MULLER N°4

C361840 *MULLER HOOK N°4*

1/1

CROCHET

HOOK

CROCHET NEURO LANDOLT REULEN 1,7 X 260 MM MALLEABLE

C361813 *LANDOLT REULEN NEURO HOOK 1,7 X 260 MM MALLEABLE*

1/1

CROCHET NEURO LANDOLT REULEN 1,7 X 260 MM

C361814 *LANDOLT REULEN NEURO HOOK 1,7 X 260 MM*

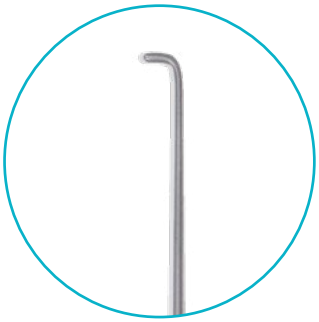

1/1

CROCHET NEURO MICRO 230 MM DROIT MOUSSE

C361815 *NEURO MICRO HOOK 230 MM STRAIGHT BLUNT*

1/1

CROCHET NEURO MICRO 230 MM DROIT POINTU

C361816 *NEURO MICRO HOOK 230 MM STRAIGHT SHARP*

1/1

CROCHET

HOOK

CROCHET SIMON 220 MM POINTU DOUBLE

C361817 *SIMON HOOK 220 MM 2 TEETH SHARP*

1/1

CROCHET SIMON 220 MM POINTU SIMPLE

C361818 *SIMON HOOK 220 MM 1 TOOTH SHARP*

1/1

CROCHET SMITHWICK 290 MM DISSECTEUR

C361819 *SMITHWICK HOOK 290 MM DISSECTOR*

1/2

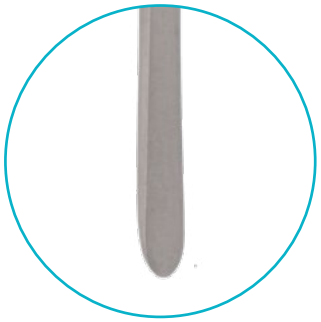

CROCHET TONNIS 150 MM POINTU

C361820 *TONNIS HOOK 150 MM SHARP*

1/1

CROCHET TRILLAT 240 MM MOUSSE EXPLORATEUR

C361821 *TRILLAT HOOK 240 MM BLUNT EXPLORER*

1/1

CROCHET TRILLAT 240 MM MOUSSE MENISQUE

C361822 *TRILLAT HOOK 240 MM BLUNT MENISCUS*

1/1

CROCHET

HOOK

CROCHET VALUDE 150 MM 2 GRIFFES
C361823 *VALUDE HOOK 150 MM 2 TEETH*

3 GRIFFES
C361824 *3 TEETH*

4 GRIFFES
C361825 *4 TEETH*

1/1

CROCHET VOLKMANN 245 MM POINTU A OS
C361828 *VOLKMANN BONE HOOK 245 MM SHARP*

1/1

C361827 **POINTU**
220 MM ***SHARP***

C361828 **POINTU**
245 MM ***SHARP***

C361826 **MOUSSE**
220 MM ***BLUNT***

CROCHET WAGNER 140 MM FIGURE 1
C361829 *WAGNER HOOK 140 MM FIGURE 1*

C361829
140 MM FIGURE 1

C361830
140 MM FIGURE 2

C361831
140 MM FIGURE 3

C361832
140 MM FIGURE 4

C361833
140 MM FIGURE 5

1/1

CROCHET WEARY 200 MM TRES FIN DURE MERE
C361834 *WEARY HOOK 200 MM VERY BENT FOR DURA MATER*

1/1

CROCHET

HOOK

CROCHET YASARGIL 1 X 185 MM DOUBLE

C361835 *YASARGIL HOOK 1 X 185 MM DOUBLE*

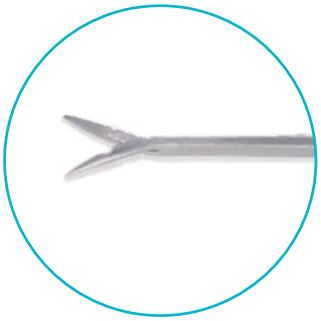

1/1

CROCHET YASARGIL GRANDES GRIFFES A RESSORT

C361836 *YASARGIL HOOK LARGE TEETH WITH SPRING*

1/1

C361837
PETITES GRIFFES
SMALL TEETH

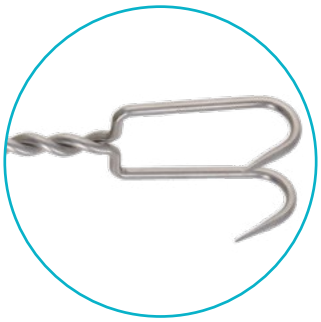

CUPULE

CUP

CUPULE INOX 150 MM CAPACITE 900CC

C371844 *STAINLESS STEEL CUP 150 MM CAPACITY 900CC*

1/1

	DIAMETRE *DIAMETER*	CAPACITE *CAPACITY*
C371839	40 MM	20 CC
C371849	50 MM	35 CC
C371840	60 MM	60 CC
C371850	70 MM	85 CC
C371841	80 MM	120 CC
C371842	100 MM	325 CC
C371843	120 MM	500 CC
C371844	150 MM	750 CC
C371851	160 MM	1000 CC
C371845	180 MM	1200 CC
C371846	200 MM	1500 CC
C371847	220 MM	1800 CC
C371848	240 MM	2000 CC

INFORMATION

- L'unité de calcul de volume d'une cupule est le centimètre cube (CC).

- 1 CC = 1 ml

CURETTE CALCULS BILIAIRES

GALLSTONE CURETTE

CURETTE CALCULS BILIAIRES DESJARDINS 6 X 260 MM MOUSSE

C381849 *DESJARDINS GALLSTONE CURETTE 6 X 260 MM BLUNT*

C381849
6 X 260 MM

C381850
8 X 260 MM

C381851
10 X 260 MM

C381852
12 X 260 MM

1/2

CURETTE CALCULS BILIAIRES DESJARDINS 6 X 300 MM DRAGUE SOUPLE

C381853 *DESJARDINS GALLSTONE CURETTE 6 X 300 MM FLEXIBLE DREDGE*

C381853
6 X 300 MM

C381854
7 X 300 MM

C381855
8 X 300 MM

C381856
9 X 300 MM

1/2

CURETTE CALCULS BILIAIRES DESJARDINS 4 X 280 MM EXPLORATEUR

C381857 *DESJARDINS GALLSTONE CURETTE 4 X 280 MM EXPLORER*

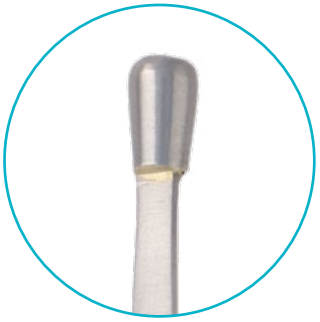

C381857
4 X 280 MM

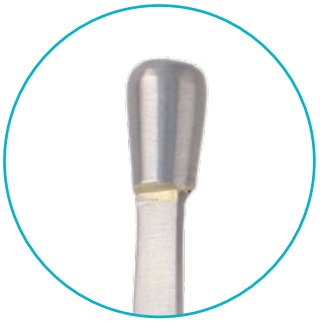

C381858
6 X 280 MM

C381859
8 X 280 MM

1/2

CURETTE CALCULS BILIAIRES LUER KORTE 2,5 X 320 MM MALLEABLE FIG 000

C381860 *LUER KORTE GALLSTONE CURETTE 2.5 X 320 MM MALLEABLE FIG 000*

C381861
FIG 00
3,2 X 320 MM

C381862
FIG 0
4,2 X 320 MM

C381863
FIG 1
5,5 X 320 MM

C381864
FIG 2
6,7 X 320 MM

C381865
FIG 3
8 X 320 MM

C381866
FIG 4
11 X 320 MM

C381867
FIG 5
15 X 320 MM

1/2

CURETTE CALCULS BILIAIRES

GALLSTONE CURETTE

CURETTE CALCULS BILIAIRES MAYO 270 MM MALLEABLE GRAND MODELE

C381868 *MAYO GALLSTONE CURETTE 270 MM LARGE MALLEABLE*

C381869

PETIT MODELE
SMALL

1/1

CURETTE CALCULS BILIAIRES MOYNIHAN 340 MM MALLEABLE

C381870 *MOYNIHAN GALLSTONE CURETTE 340 MM MALLEABLE*

1/2

CURETTE CALCULS RENAUX

KIDNEY STONE CURETTE

CURETTE CALCUL RENAL CHEVASSU 4 X 280 MM MALLEABLE

C381872 *KIDNEY STONE CURETTE CHEVASSU 4 X 280 MM MALLEABLE*

1/2

C381872
4 X 280 MM

C381873
7 X 280 MM

C381874
8 X 280 MM

CURETTE DERMATO

DERMATO CURETTE

CURETTE DERMATO BESNIER 2 X 135 MM FENETREE

C391876 *BESNIER DERMATO CURETTE 2 X 135 MM WINDOWED*

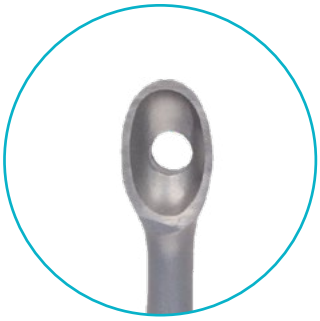

1/1

DIAMETRE *DIAMETER*	LONGUEUR *LENGTH* 135 MM
1 MM	C391875
2 MM	C391876
3 MM	C391877
4 MM	C391878
5 MM	C391879
7 MM	C391880

CURETTE DERMATO BESNIER 3 X 135 MM PLEINE

C391883 *BESNIER DERMATO CURETTE 3 X 135 MM FULL*

1/1

DIAMETRE *DIAMETER*	LONGUEUR *LENGTH* 135 MM
1 MM	C391881
2 MM	C391882
3 MM	C391883
4 MM	C391884
5 MM	C391885
6 MM	C391886
7 MM	C391887

CURETTE DERMATO BROCK 5 X 145 MM

C391888 *BROCK DERMATO CURETTE 5 X 145 MM*

1/1

CURETTE DERMATO BROCK 130 MM MOUSSE

C391889 *BROCK DERMATO CURETTE 130 MM BLUNT*

1/1

CURETTE DERMATO VIDAL 130 MM TRANCHANTE

C391890 *VIDAL DERMATO CURETTE 130 MM SHARP*

1/1

CURETTE GYNECO

GYNECO CURETTE

CURETTE GYNECO 12 X 260 MM BORD DENTELE OU PIRON

C401891 *GYNECO CURETTE 12 X 260 MM SERRATED EDGE OR PIRON*

1/1

CURETTE GYNECO CUZZI 18 X 280 MM

C401892 *CUZZI GYNECO CURETTE 18 X 280 MM*

IN'SURG

CURETTE GYNECO

GYNECO CURETTE

CURETTE GYNECO GOURDET 4 X 260 MM MOUSSE

C401893 *GOURDET GYNECO CURETTE 4 X 260 MM BLUNT*

DIAMETRE *DIAMETER*	LONGUEUR *LENGTH* 260 MM
6 MM	C401894
8 MM	C401895
10 MM	C401896
12 MM	C401897
14 MM	C401898
16 MM	C401899

1/1

CURETTE GYNECO KEVORKIAN 4 X 315 MM BIOPSIE ENDO-UTERINE

C401900 *KEVORKIAN GYNECO CURETTE 4 X 315 MM ENDOUTERINE BIOPSY*

CURETTE GYNECO KEVORKIAN 4 X 315 MM AVEC PANIER BIOPSIE ENDO-UTERINE

C401901 *KEVORKIAN GYNECO CURETTE 4 X 315 MM ENDOUTERINE BIOPSY WITH BASKET*

CURETTE GYNECO

GYNECO CURETTE

CURETTE GYNECO POZZI 8 x 260 MM SIMPLE

C401903 *POZZI GYNECO CURETTE 8 x 260 MM SINGLE*

C401902
6 X 260 MM

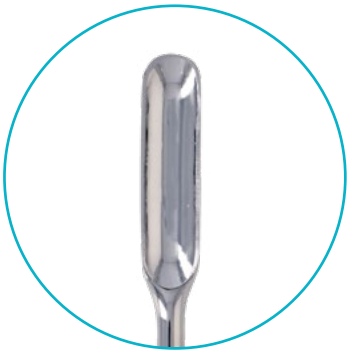

C401903
8 X 260 MM

1/1

CURETTE GYNECO RECAMIER 35 X 310 MM FAUX GERMES

C401904 *RECAMIER GYNECO CURETTE 35 X 310 MM OVUM*

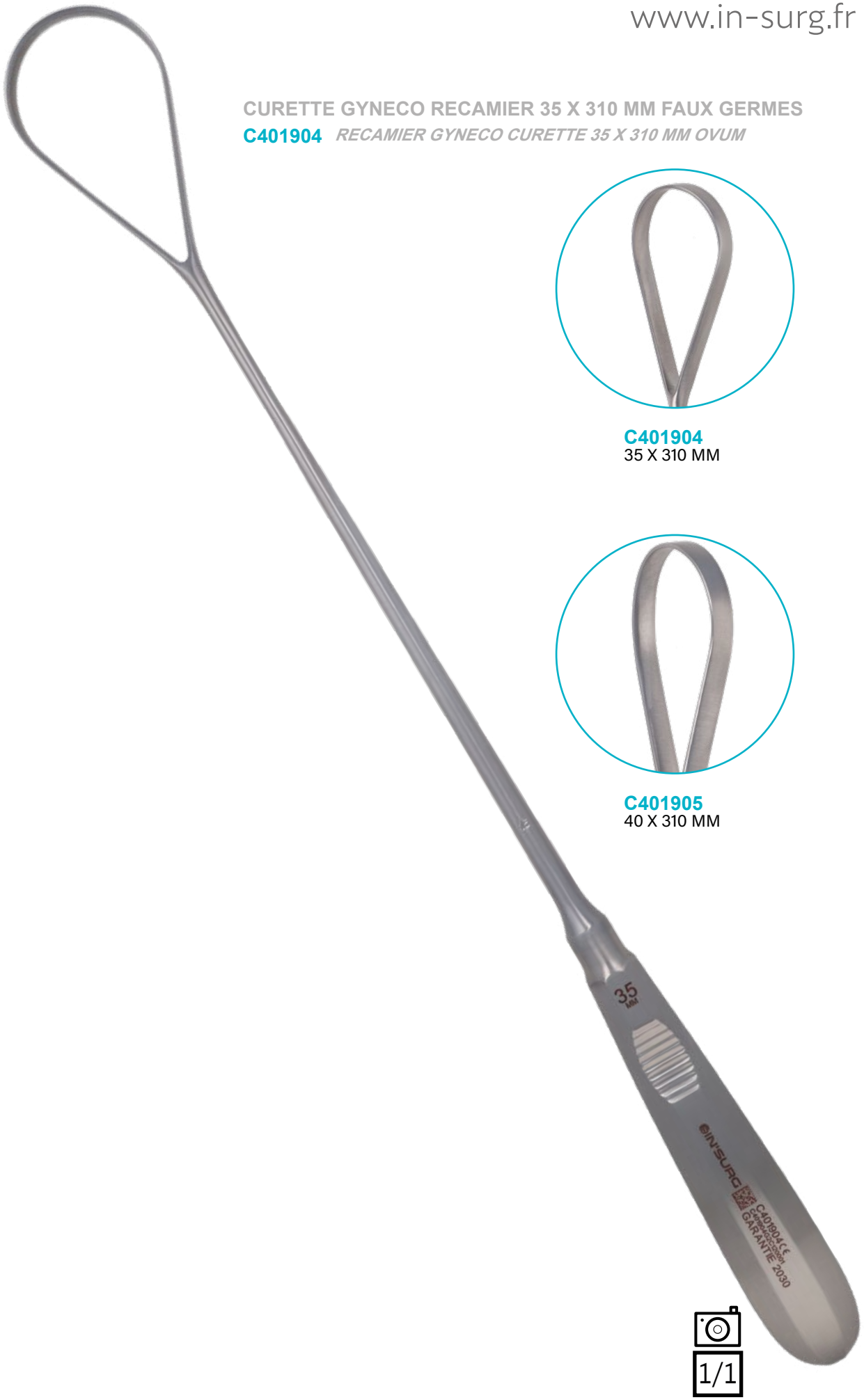

C401904
35 X 310 MM

C401905
40 X 310 MM

1/1

CURETTE GYNECO

GYNECO CURETTE

CURETTE GYNECO RECAMIER 9 X 300 MM MOUSSE

C401906 *RECAMIER GYNECO CURETTE 9 X 300 MM BLUNT*

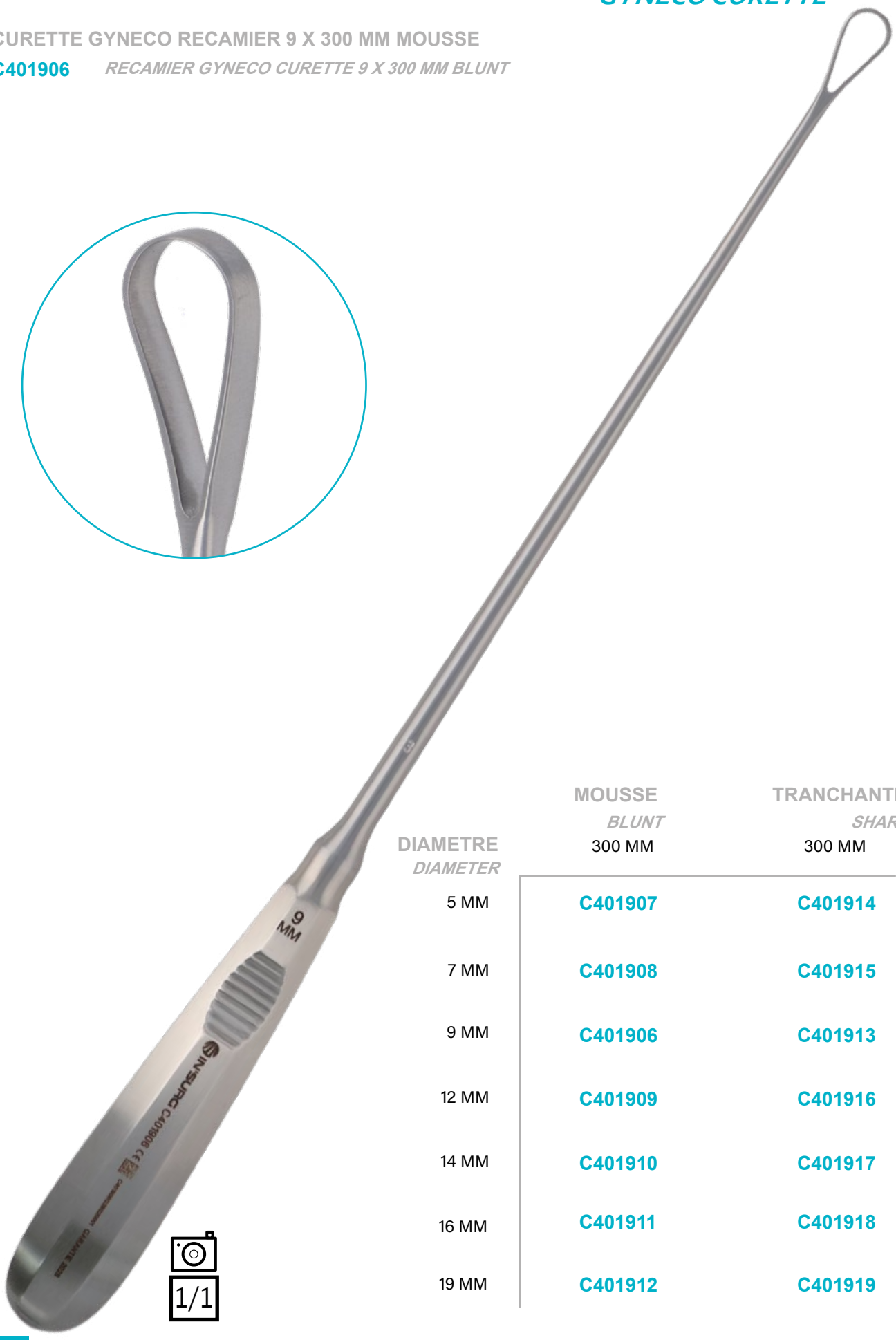

1/1

DIAMETRE *DIAMETER*	MOUSSE *BLUNT* 300 MM	TRANCHANTE *SHARP* 300 MM
5 MM	C401907	C401914
7 MM	C401908	C401915
9 MM	C401906	C401913
12 MM	C401909	C401916
14 MM	C401910	C401917
16 MM	C401911	C401918
19 MM	C401912	C401919

CURETTE GYNECO SCHROEDER 7 X 300 MM TRANCHANTE

C401920 *SCHROEDER GYNECO CURETTE 7 X 300 MM SHARP*

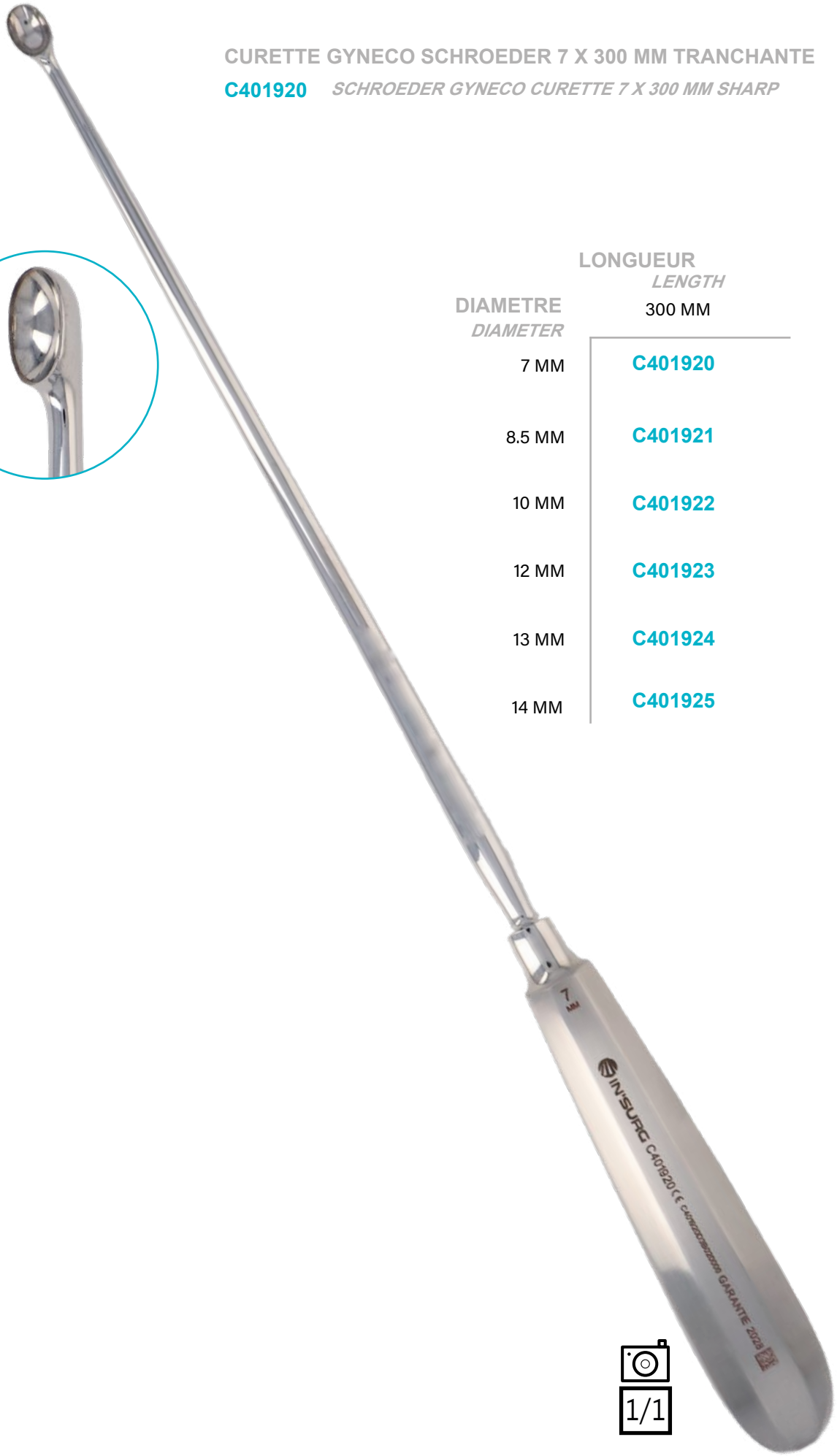

DIAMETRE *DIAMETER*	LONGUEUR *LENGTH* 300 MM
7 MM	C401920
8.5 MM	C401921
10 MM	C401922
12 MM	C401923
13 MM	C401924
14 MM	C401925

1/1

IN'SURG

CURETTE GYNECO

GYNECO CURETTE

CURETTE GYNECO SIMON 4 X 270 MM TRANCHANTE DOUBLE COURBURE

C401927 *SIMON GYNECO CURETTE 4 X 270 MM SHARP DOUBLE CURVATURE*

1/1

DIAMETRE *DIAMETER*	LONGUEUR *LENGTH* 270 MM	280 MM
4 MM	C401927	
6 MM	C401928	
8 MM		C401929
8,5 MM		C401930
10 MM		C401931
12 MM		C401932
14 MM		C401933
16 MM		C401934

CURETTE GYNECO SIMON 10 X 250 MM DROITE TRANCHANTE

C401937 *SIMON GYNECO CURETTE 10 X 250 MM STRAIGHT SHARP*

DIAMETRE *DIAMETER*	
6 MM	C401942
7 MM	C401935
8,5 MM	C401936
10 MM	C401937
12 MM	C401938
13 MM	C401939
14 MM	C401940

1/1

IN'SURG

CURETTE GYNECO

GYNECO CURETTE

CURETTE GYNECO SIMS 6 X 275 MM
MOUSSE MALLEABLE

C401945 *SIMS GYNECO CURETTE 6 X 275 MM BLUNT MALLEABLE*

1/1

DIAMETRE *DIAMETER*	MOUSSE *BLUNT* 275 MM	TRANCHANTE *SHARP* 280 MM
4 MM	C401943	
5 MM	C401944	C401951
6 MM	C401945	C401952
7 MM	C401946	C401953
8 MM	C401947	C401954
9 MM		C401955
10 MM	C401948	
11 MM		C401956
12 MM	C401949	C401957
14 MM	C401950	C401958

CURETTE GYNECO SIMS 6 X 280 MM RIGIDE TRANCHANTE

C401966 *SIMS GYNECO CURETTE 6 X 280 MM HARD SHARP*

DIAMETRE *DIAMETER*	TRANCHANTE *SHARP* 275 MM	TRANCHANTE *SHARP* 280 MM	MOUSSE *BLUNT* 275 MM
4 MM	C401974		
5 MM		C401965	
6 MM		C401966	
7 MM		C401967	C401959
8 MM		C401968	C401960
9 MM		C401970	
10 MM			C401961
11 MM		C401971	
12 MM		C401972	C401962
14 MM		C401973	C401963
16 MM	C401975		

1/1

CURETTE GYNECO

GYNECO CURETTE

CURETTE GYNECO SIMS 8 X 280 MM RIGIDE TRANCHANTE DENTELEE

C401969 *SIMS GYNECO CURETTE 8 X 280 MM HARD SERRATED CUTTING EDGE*

C401969
8 X 280 MM

C401964
11 X 280 MM

1/1

CURETTE GYNECO WALLICH 20 X 350 MM MOUSSE

C401983 *WALLICH GYNECO CURETTE 20 X 350 MM BLUNT*

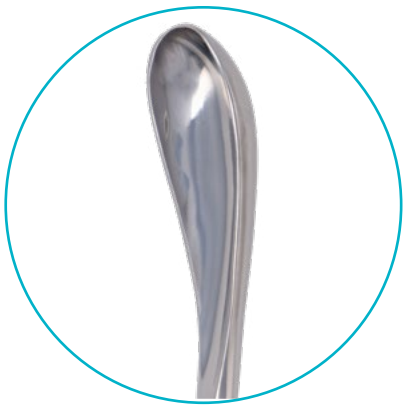

1/2

DIAMETRE *DIAMETER*	LONGUEUR *LENGTH* 300 MM	350 MM	400 MM
8 MM		C401978	
12 MM		C401979	C401984
14 MM	C401976	C401980	C401985
16 MM		C401981	
17 MM	C401977	C401982	C401986
20 MM		C401983	C401987

CURETTE NEURO

NEURO CURETTE

CURETTE NEURO FAHLBUSH
2,5 X 260 MM MALLEABLE

C411988 *FAHLBUSH NEURO CURETTE 2,5 X 260 MM MALLEABLE*

1/1

CURETTE NEURO FAHLBUSH
2,5 X 260 MM RIGIDE

C411989 *FAHLBUSH NEURO CURETTE 2,5 X 260 MM RIGIDE*

1/1

CURETTE NEURO HARDY
3 X 241 MM ANGULEE A DROITE A 45°

C411990 *HARDY NEURO CURETTE 3 X 241 MM RIGHT ANGLED 45°*

CURETTE NEURO HARDY
5 X 241 MM ANGULEE A GAUCHE A 45°

C411991 *HARDY NEURO CURETTE 5 X 241 MM LEFT ANGLED 45°*

DIAMETRE *DIAMETER*		ANGULEE 45° *ANGLED 45°* 241 MM	ANGULEE 90° *ANGLED 90°* 241 MM
A DROITE *RIGHT*	3 MM	C411990	C411992
A GAUCHE *LEFT*	5 MM	C411991	C411993

IN'SURG

CURETTE NEURO

NEURO CURETTE

CURETTE NEURO HARDY 6 X 260 MM MALLEABLE

C412001 *HARDY NEURO CURETTE 6 X 260 MM MALLEABLE*

1/1

C412000
4 X 260 MM

C412001
6 X 260 MM

CURETTE NEURO LANDOLT 260 MM MALLEABLE

C412002 *LANDOLT NEURO CURETTE 260 MM MALLEABLE*

1/1

C412002
260 MM

C412004
2,2 X 260 MM

C412003
260 MM EN CUILLERE
SPOON FORM

CURETTE NEURO

NEURO CURETTE

CURETTE NEURO NICOLA 6,5 X 215 MM COUDEE MALLEABLE

C412009 *NICOLA NEURO CURETTE 6,5 X 215 MM ANGLED MALLEABLE*

C412007
COUPE A DROITE
RIGHT HANDCUT

C412008
COUPE A GAUCHE
LEFT HANDCUT

1/1

CURETTE NEURO YASARGIL 185 MM TRANCHANTE

C412010 *YASARGIL NEURO CURETTE 185 MM SHARP*

1/1

CURETTE O.R.L

E.N.T CURETTE

CURETTE ORL BLONDIAU 20 X 240 MM AMYGDALES

C422013 *BLONDIAU ENT CURETTE 20 X 240 MM TONSILS*

1/1

CURETTE O.R.L

E.N.T CURETTE

CURETTE ORL BRUGIRARD A DROITE

C422014 *BRUGIRARD ENT CURETTE RIGHT*

1/1

	DROITE *STRAIGHT*	COUDE A GAUCHE *LEFT ANGLED*	COUDE A DROITE *RIGHT ANGLED*
LONGUEUR *LENGTH* 150 MM	**C422016**	**C422015**	**C422014**

CURETTE ORL BUCK 2 X 165 MM MOUSSE AURICULAIRE

C422021 *BUCK ENT CURETTE 2 X 165 MM BLUNT EAR*

1/1

DIAMETRE *DIAMETER*	MOUSSE *BLUNT* 165 MM	TRANCHANTE *SHARP* 165 MM
1 MM	C422018	
1,5 MM	C422017	C422020
2 MM	C422021	C422022
2,5 MM	C422023	C422024
3 MM	C422025	C422026
3,5 MM	C422027	C422028
4 MM	C422029	C422030
4,5 MM	C422031	C422032
5 MM	C422033	C422034

CURETTE O.R.L

E.N.T CURETTE

CURETTE ORL CHATELLIER 3 X 140 MM FENETREE

C422045 *CHATELLIER ENT CURETTE 3 X 140 MM WINDOWED*

1/1

DIAMETRE *DIAMETER*	PLEINE *FULL* 140 MM	FENETREE *WINDOWED* 140 MM
3 MM	C422048	C422045
5 MM	C422049	C422046
7 MM	C422050	C422047

CURETTE ORL CHOMPRET 3 X 150 MM DROITE

C422053 *CHOMPRET ENT CURETTE 3 X 150 MM STRAIGHT*

1/1

LONGUEUR *LENGTH*	DROITE *STRAIGHT*	COUDE A GAUCHE *LEFT ANGLED*	COUDE A DROITE *RIGHT ANGLED*
150 MM	C422053	C422052	C422051

CURETTE O.R.L

E.N.T CURETTE

CURETTE ORL HOUSE 1 X 1,2 X 150 MM DROITE AURICULAIRE DOUBLE

C422055 *HOUSE ENT CURETTE 1 X 1.2 X 150 MM STRAIGHT EAR DOUBLE*

C422055
1 X 1,2 X 150 MM DROITE
STRAIGHT

C422054
1 X 1,2 X 150 MM COUDEE
ANGLED

1/1

CURETTE ORL JANSEN 2 - 4 X 150 MM DOUBLE

C422056 *JANSEN ENT CURETTE 2 - 4 X 150 MM DOUBLE*

1/1

CURETTE ORL LEMPERT 2,7 X 210 MM FIGURE 00000 AURICULAIRE

C422061 *LEMPERT ENT CURETTE 2,7 X 210 MM EAR FIG 00000*

1/1

DIAMETRE *DIAMETER*	LONGUEUR *LENGTH* 210 MM	FIGURE
1,5 MM	C422057	0
2 MM	C422058	00
2,2 MM	C422059	000
2,5 MM	C422060	0000
2,7 MM	C422061	00000
3 MM	C422062	1

IN'SURG

CURETTE O.R.L

E.N.T CURETTE

CURETTE ORL LIMA 3 X 270 MM SINUS

C422063 *LIMA ENT CURETTE 3 X 270 MM SINUS*

1/1

C422064
5 X 270 MM

C422065
7 X 270 MM

CURETTE ORL LUC 10 X 175 MM DROITE

C422068 *LUC ENT CURETTE 10 X 175 MM STRAIGHT*

1/1

C422066
10 X 175 MM
COUDEE A DROITE
RIGHT ANGLED

C422067
10 X 175 MM
COUDEE A GAUCHE
LEFT ANGLED

CURETTE ORL MEYHOFER 2 X 130 MM

C422070 *MEYHOFER ENT CURETTE 2 X 130 MM*

C422069
0,5 X 130 MM

C422071
2,5 X 130 MM

C422072
3,5 X 130 MM

C422073
4 X 130 MM

C422074
4,5 X 130 MM

1/1

CURETTE ORL MOURE 5 X 180 MM DROITE SINUS

C422079 *MOURE ENT CURETTE 5 X 180 MM STRAIGHT SINUS*

1/1

C422079
5 X 180 MM DROITE
RIGHT

C422077
5 X 180 MM
COUDEE A DROITE SINUS
RIGHT ANGLED

C422078
5 X 180 MM
COUDEE A GAUCHE SINUS
LEFT ANGLED

IN'SURG

CURETTE O.R.L

E.N.T CURETTE

CURETTE ORL MOURE 7 X 250 MM ETHMOIDALE

C422075 *MOURE ENT CURETTE 7 X 250 MM ETHMOIDALE*

Garantie totale 5 ANS sans conditions

C422076
9 X 250 MM

1/1

CURETTE ORL SEBILEAU
5 X 210 MM DEMIE COURBE SINUS

C422080 *SEBILEAU ENT CURETTE*
5 X 210 MM DEMI CURVED SINUS

C422081
6 X 210 MM

C422082
7 X 210 MM

1/1

CURETTE ORL SEBILEAU
5 X 210 MM COURBE SINUS

C422083 *SEBILEAU ENT CURETTE*
5 X 210 MM CURVED SINUS

C422084
6 X 210 MM

C422085
7 X 210 MM

1/1

CURETTE O.R.L

E.N.T CURETTE

CURETTE ORL GRACEY FIG 3 - 4 DOUBLE PARADONTILOGIE

C422089 *GRACEY ORL CURETTE FIG 3 - 4 DOUBLE PARADONTOLOGY*

1/1

CURETTE ORL HEMINGWAY FIG 2 - 2 DOUBLE OVALE PARADONTOLOGIE

C422090 *HEMINGWAY ORL CURETTE FIG 2 - 2 DOUBLE OVAL PARADONTOLOGY*

1/1

CURETTE OSSEUSE

BONE CURETTE

CURETTE OSSEUSE BRUNS VOLKMANN 11,8 X 170 MM

C432093 *VOLKMANN BRUNS BONE CURETTE 11,8 X 170 MM*

1/1

DIAMETRE *DIAMETER*	LONGUEUR *LENGTH* 170 MM
2,6 MM	C432086
3,3 MM	C432087
4,8 MM	C432088
5,8 MM	C432089
7,3 MM	C432090
8,3 MM	C432091
10,2 MM	C432092
11,8 MM	C432093
12,8 MM	C432094
14 MM	C432095

CURETTE OSSEUSE

BONE CURETTE

CURETTE OSSEUSE BRUNS 2 X 230 MM ANGULEE A 45° FIG 6/0

C432096 *BRUNS BONE CURETTE 2 X 230 MM ANGLED 45° FIG 6/0*

1/1

DIAMETRE *DIAMETER*	LONGUEUR *LENGTH* 230 MM	FIGURE
2 MM	C432096	6/0
2,2 MM	C432097	5/0
2,5 MM	C432098	4/0
3,3 MM	C432099	00
3,7 MM	C432100	0
4,3 MM	C432101	1
4,8 MM	C432102	2
6,1 MM	C432103	4
6,7 MM	C432104	5
8,7 MM	C432105	6

CURETTE OSSEUSE BRUNS 4,8 X 230 MM DROITE FIG 2

C432112 *BRUNS BONE CURETTE 4,8 X 230 MM STRAIGHT FIG 2*

1/1

DIAMETRE *DIAMETER*	LONGUEUR *LENGTH* 230 MM	FIGURE
2 MM	C432106	6/0
2,3 MM	C432107	5/0
2,5 MM	C432108	4/0
3,3 MM	C432109	00
3,7 MM	C432110	0
4,3 MM	C432111	1
4,8 MM	C432112	2
6,1 MM	C432113	4
6,7 MM	C432114	5
8,7 MM	C432115	6

CURETTE OSSEUSE

BONE CURETTE

CURETTE OSSEUSE BRUNS 2,5 X 230 MM FIG 00 MANCHE HEXAGONALE

C432118 *BRUNS BONE CURETTE 2,5 X 230 MM FIG 00 HEXAGONAL HANDLE*

1/1

DIAMETRE *DIAMETER*	LONGUEUR *LENGTH* 230 MM	FIGURE
2 MM	C432117	000
2,5 MM	C432118	00
3,3 MM	C432119	0
3,7 MM	C432120	1
4,3 MM	C432121	2
4,8 MM	C432122	3
6,1 MM	C432123	4
6,7 MM	C432124	5
8,8 MM	C432125	6

CURETTE OSSEUSE BRUNS 3 X 280 MM COUDEE MANCHE HEXAGONALE

C432127 *BRUNS BONE CURETTE 3 X 280 MM ANGLED HEXAGONAL HANDLE*

LONGUEUR *LENGTH*	COUDEE *ANGLED*
280 MM	C432127

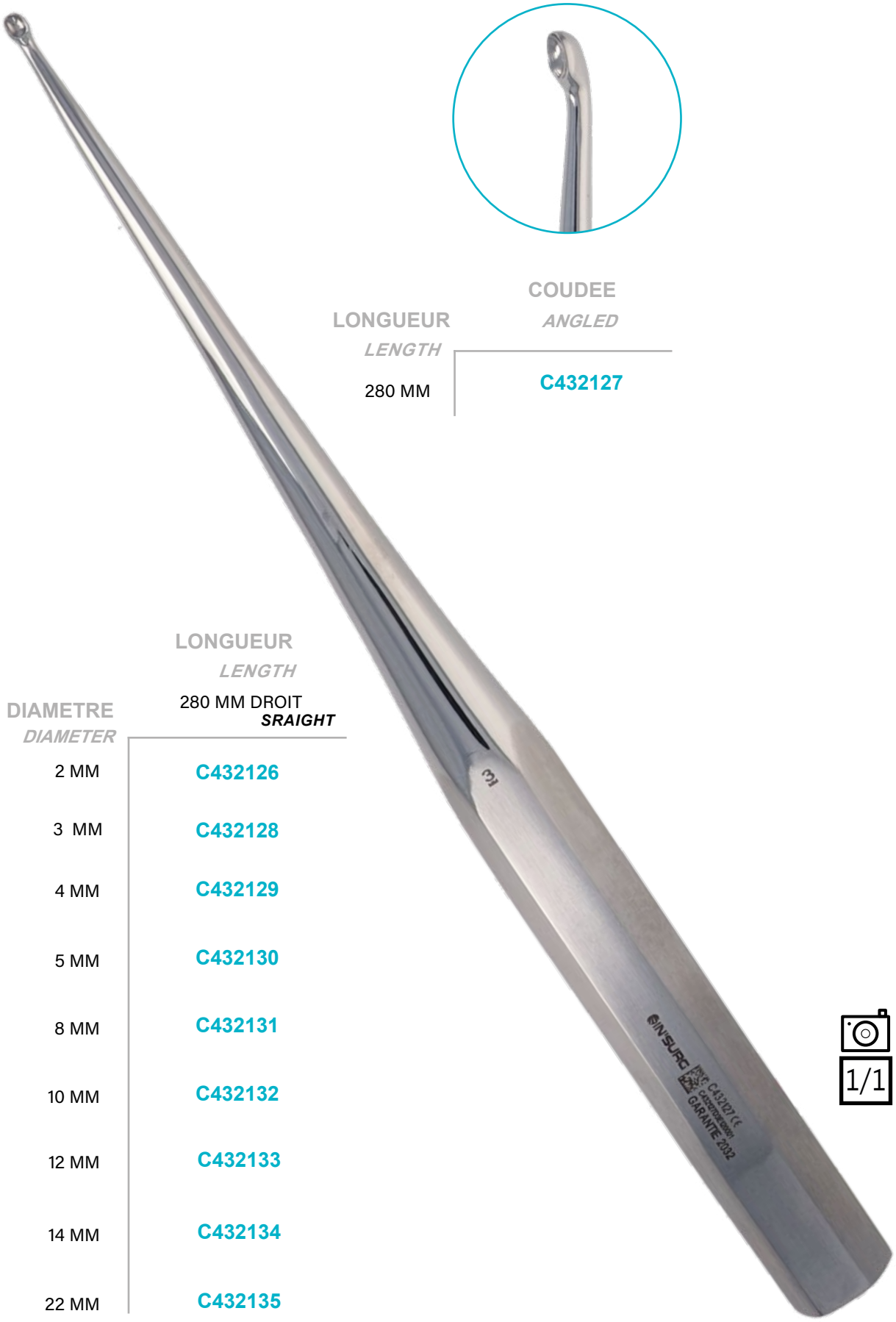

DIAMETRE *DIAMETER*	LONGUEUR *LENGTH* 280 MM DROIT *SRAIGHT*
2 MM	C432126
3 MM	C432128
4 MM	C432129
5 MM	C432130
8 MM	C432131
10 MM	C432132
12 MM	C432133
14 MM	C432134
22 MM	C432135

1/1

CURETTE OSSEUSE

BONE CURETTE

CURETTE OSSEUSE CASPAR 3 X 270 MM CONTRE COUDEE DENTEE

C432137 *CASPAR BONE CURETTE 3 X 270 MM SERRATED COUNTER ANGLED*

1/1

CURETTE OSSEUSE CASPAR 4,4 X 220 MM COUDEE

C432139 *CASPAR BONE CURETTE 4,4 X 220 MM ANGLED*

1/1

DROITE
STRAIGHT

COUDEE
ANGLED

DIAMETRE *DIAMETER*	LONGUEUR *LENGTH* 220 MM	220 MM
3,6 MM	C432141	C432138
4,4 MM	C432142	C432139
5,2 MM	C432143	C432140

CURETTE OSSEUSE

BONE CURETTE

CURETTE OSSEUSE CLOVIS VINCENT
3 - 4 X 200 MM DOUBLE MALLEABLE

C432154 *CLOVIS VINCENT BONE CURETTE*
3 - 4 X 200 MM DOUBLE MALLEABLE

C432155
5 - 6 X 200 MM

C432156
7 - 8 X 200 MM

C432157
9 - 10 X 200 MM

1/1

CURETTE OSSEUSE CLOVIS VINCENT
1 - 2 X 200 MM DOUBLE RIGIDE

C432158 *CLOVIS VINCENT BONE CURETTE*
1 - 2 X 200 MM DOUBLE RIGIDE

C432159
2 - 3 X 200 MM

C432160
3 - 4 X 200 MM

C432161
4 - 5 X 200 MM

C432162
5 - 6 X 200 MM

C432163
6 - 7 X 200 MM

C432164
7 - 8 X 200 MM

C432165
9 - 10 X 200 MM

1/1

CURETTE OSSEUSE CAUCHOIX 8 X 260 MM CONTRE COUDEE

C432144 *CAUCHOIX BONE CURETTE 8 X 260 MM COUNTER ELBOW*

1/1

CURETTE OSSEUSE CHARNLEY 8 X 380 MM

C432145 *CHARNLEY BONE CURETTE 8 X 380 MM*

1/2

DIAMETRE *DIAMETER*	LONGUEUR *LENGTH* 380 MM	400 MM
6 MM		**C432146**
8 MM	**C432145**	
10 MM		**C432147**
12 MM		**C432148**
18 MM		**C432149**

CURETTE OSSEUSE

BONE CURETTE

CURETTE OSSEUSE CLOWARD 3,3 X 200 MM DROITE FIGURE 00

C432180 *CLOWARD BONE CURETTE 3,3 X 200 MM STRAIGHT FIGURE 00*

1/1

DIAMETRE *DIAMETER*	LONGUEUR *LENGTH* 200 MM	FIGURE
2 MM	C432178	6/0
2,8 MM	C432179	000
3,3 MM	C432180	00
3,7 MM	C432181	0
4,3 MM	C432182	1
4,8 MM	C432183	2
6,1 MM	C432184	4
6,7 MM	C432185	5
8,7 MM	C432186	6

CURETTE OSSEUSE CLOWARD 2,8 X 200 MM ANGULEE A 45° FIGURE 000

C432167 *CLOWARD BONE CURETTE 2,8 X 200 MM ANGLED 45° FIGURE 000*

1/1

ANGULEE A 45°
ANGLED AT 45°

CONTRE COUDEE
COUNTER ANGLED

DIAMETRE *DIAMETER*	200 MM	200 MM	FIGURE
2 MM	C432166		6/0
2,5 MM		C432175	0000
2,8 MM	C432167	C432176	000
3,3 MM	C432168	C432177	00
3,7 MM	C432169		0
4,3 MM	C432170		1
4,8 MM	C432171		2
6,1 MM	C432172		4
6,7 MM	C432173		5
8,7 MM	C432174		6

CURETTE OSSEUSE

BONE CURETTE

CURETTE OSSEUSE COBB 8.5 X 280 MM

C432194 *COBB BONE CURETTE 8.5 X 280 MM*

DIAMETRE *DIAMETER*	LONGUEUR *LENGTH* 280 MM
2 MM	C432187
2,5 MM	C432188
3 MM	C432189
3,5 MM	C432190
4,5 MM	C432191
5,5 MM	C432192
7,5 MM	C432193
8,5 MM	C432194
10 MM	C432195

CURETTE OSSEUSE DAUBENSPECK 6 X 200 MM COUDEE

C432199 *DAUBENSPECK BONE CURETTE 6 X 200 MM ANGLED*

C432197
2,8 X 200 MM

C432196
3,8 X 200 MM

C432198
4 X 200 MM

1/1

CURETTE OSSEUSE 6 - 7 X 210 MM TRANCHANTE DOUBLE

C432200 *BONE CURETTE 6 & 7 X 210 MM SHARP DOUBLE*

1/1

CURETTE OSSEUSE

BONE CURETTE

CURETTE OSSEUSE HALLE 5 X 210 MM TRANCHANTE MALLEABLE

C432202 *HALLE BONE CURETTE 5 X 210 MM SHARP MALLEABLE*

1/1

C432201
4 X 210 MM

C432203
6 X 210 MM

CURETTE OSSEUSE SCHEDE 2,5 X 170 MM DROITE

C432205 *SCHEDE BONE CURETTE 2,5 X 170 MM STRAIGHT*

1/1

DIAMETRE *DIAMETER*	LONGUEUR *LENGTH* 170 MM
2,5 MM	C432205
3,4 MM	C432206
4,2 MM	C432207
5,2 MM	C432208
6,3 MM	C432209
7,4 MM	C432210
8 MM	C432211

CURETTE OSSEUSE 5 X 230 MM COUDEE PR SCIATIQUE

C432212 *BONE CURETTE 5 X 230 MM ANGLED FOR SCIATICS*

DIAMETRE *DIAMETER*	COUDEE *ANGLED*	DROITE *STRAIGHT*
5 MM	C432212	C432214
7 MM	C432213	C432215

1/1

CURETTE OSSEUSE

BONE CURETTE

CURETTE OSSEUSE SCOVILLE 250 MM DROITE

C432218 *BONE CURETTE SCOVILLE 250 MM STRAIGHT*

LONGUEUR *LENGTH*	DROITE *STRAIGHT*	COUDEE AVANT *ANGLED FORWARD*	COUDEE ARRIERE *ANGLED BACKWARD*
250 MM	C432218	C432217	C432216

1/1

CURETTE OSSEUSE SEMMES 4 & 7 X 230 MM COURBE

C432219 *BONE CURETTE SEMMES 4 & 7 X 230 MM CURVED*

1/1

C432219
4 & 7 X 230 MM COURBE
CURVED

C432220
4 & 7 X 230 MM DROITE
STRAIGHT

CURETTE OSSEUSE

BONE CURETTE

CURETTE OSSEUSE SPRATT 2 X 160 MM DROITE

C432221 *BONE CURETTE SPRATT 2 X 160 MM STRAIGHT*

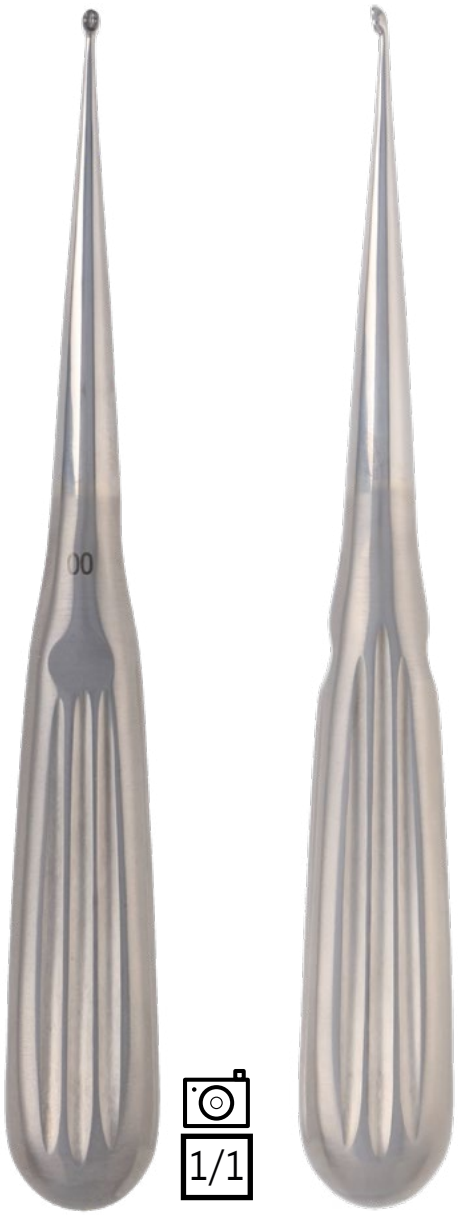

DIAMETRE *DIAMETER*	LONGUEUR *LENGTH* 160 MM
2 MM	C432221
3 MM	C432222
3,5 MM	C432223
4 MM	C432224
4,5 MM	C432225

CURETTE OSSEUSE 4,4 X 250 MM DROITE TRANCHANTE

C432231 *BONE CURETTE 4,4 X 250 MM STRAIGHT SHARP*

C432230
3,6 X 250 MM

C432232
5,2 X 250 MM

C432233
6 X 250 MM

1/1

CURETTE OSSEUSE 10 X 270 MM DROITE TRANCHANTE MANCHE LEGER

C432235 *BONE CURETTE 10 X 270 MM STRAIGHT SHARP LIGHT HANDLE*

C432236
4 X 270 MM

C432237
6 X 270 MM

C432234
8 X 270 MM

1/1

CURETTE OSSEUSE

BONE CURETTE

CURETTE OSSEUSE VOLKMANN 4 X 170 MM

C432241 *VOLKMANN BONE CURETTE 4 X 170 MM*

1/1

DIAMETRE *DIAMETER*	LONGUEUR *LENGTH* 170 MM	200 MM	240 MM	280 MM	460 MM
1 MM	C432238				
2 MM	C432239	C432250			
3 MM	C432240	C432251			
4 MM	C432241	C432252	C432261	C432268	
5 MM	C432242	C432253	C432262		
6 MM	C432243	C432254	C432263	C432272	C432283
7 MM	C432244	C432255			
8 MM	C432245	C432256	C432264	C432276	C432284
10 MM	C432246	C432257	C432265	C432277	C432285
12 MM	C432247	C432258	C432266	C432278	C432286
14 MM	C432248	C432259	C432267	C432279	
16 MM	C432249	C432260		C432280	
18 MM				C432281	
20 MM				C432282	

CURETTE OSSEUSE VOLKMANN 6 X 280 MM DENTELEE

C432275 *VOLKMANN BONE CURETTE 6 X 280 MM SERRATED*

1/2

DIAMETRE *DIAMETER*	DROITE *STRAIGHT*	COUDEE A DROITE *RIGHT ANGLED*	COUDEE A GAUCHE *LEFT ANGLED*
5,5 MM	C432269	C432270	C432271
6 MM	C432275	C432273	C432274

CURETTE OSSEUSE WILLIGER 3 - 3,5 X 135 MM DOUBLE

C432292 *WILLIGER DUAL BONE CURETTE 3 - 3,5 X 135 MM*

1/1

C432291
2.5 - 3 X 135 MM

C432293
3.5 - 4 X 135 MM

CURETTE OSSEUSE

BONE CURETTE

CURETTE OSSEUSE VOLKMANN 6 - 8 X 160 MM DOUBLE

C432289 *VOLKMANN DUAL BONE CURETTE 6 - 8 X 160 MM*

C432287
6 - 5 X 130 MM

C432288
6 - 7 X 130 MM

C432290
10 - 11 X 200 MM

1/1

CURETTE OSSEUSE VOLKMANN CURETTE OVALE 8 MM - RONDE 9 MM X 200 MM DOUBLE

C432294 *VOLKMANN DUAL CURETTE 200 MM CURETTE OVAL 8 MM ROUND 9 MM*

1/1

SOMMAIRE

DAVIER 449
BONE HOLDING FORCEPS

DECOLLEUR 472
BREAKER

DERMATOME 474
DERMATOME

DILATATEUR NEURO 475
NEURO DILATATOR

DILATATEUR RECTAL 476
RECTAL DILATATOR

DILATATEUR TRACHEAL 482
TRACHEAL DILATATOR

DILATATEUR VASCULAIRE 484
VASCULAR DILATATOR

DILATATEUR VOIES BILIAIRES 486
GALL DUCT DILATATOR

DISSECTEUR 487
DISSECTOR

IN'SURG

D

RETRO 'SPECTIVE

Jean DAUSSET
(19 octobre 1916 - 6 juin 2009)

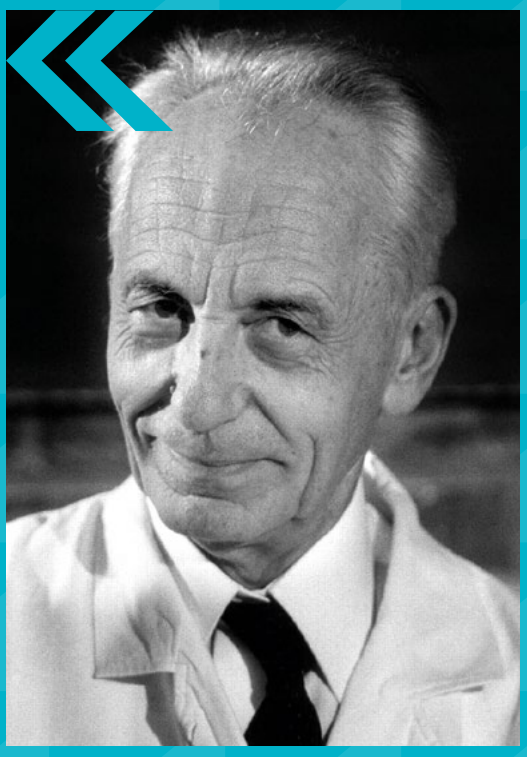

effectua , après la guerre, des recherches sur **la transfusion sanguine.** Il découvre **le complexe majeur d'histocompatibilité** et devient Président-fondateur de l'association France Transplant puis crée une fondation qui travaille intensivement au **décryptage du génome humain.**

DAVIER

BONE HOLDING FORCEPS

DAVIER BIRCHER GANSK 200 MM AVEC CREMAILLERE

D012294 *BIRCHER GANSK BONE HOLDING FORCEPS 200 MM WITH RATCHET*

1/1

DAVIER DINGMANN 190 MM

D012295 *DINGMANN BONE HOLDING FORCEPS 190 MM*

1/1

DAVIER

BONE HOLDING FORCEPS

DAVIER FARABEUF 170 MM AVEC CREMAILLERE

D012296 *FARABEUF BONE HOLDING FORCEPS 170 MM WITH RATCHET*

D012297
190 MM

D012298
260 MM

1/1

DAVIER FARABEUF 170 MM SANS CREMAILLERE

D012299 *FARABEUF BONE HOLDING FORCEPS 170 MM WITHOUT RATCHET*

D012300
190 MM

D012301
260 MM

1/1

DAVIER KERN LANE 150 MM AVEC CREMAILLERE

D012302 *KERN LANE BONE HOLDING FORCEPS 150 MM WITH RATCHET*

D012303
170 MM

D012304
210 MM

1/1

DAVIER KERN LANE 150 MM SANS CREMAILLERE

D012305 *KERN LANE BONE HOLDING FORCEPS 150 MM WITHOUT RATCHET*

D012306
170 MM

D012307
210 MM

1/1

DAVIER

BONE HOLDING FORCEPS

DAVIER LAMBOTTE 220 MM DROIT A CREMAILLERE

D012310 *LAMBOTTE BONE HOLDING FORCEPS 220 MM STRAIGHT WITH RATCHET*

D012311
260 MM

D012312
330 MM

1/1

DAVIER LAMBOTTE 220 MM EN S A CREMAILLERE

D012313 *LAMBOTTE BONE HOLDING FORCEPS 220 MM S FORM WITH RATCHET*

D012314
260 MM

D012315
330 MM

1/1

DAVIER LANE 450 MM AVEC CREMAILLERE

D012317 *LANE BONE HOLDING FORCEPS 450 MM WITH RATCHET*

D012316
330 MM

1/2

DAVIER LANE 450 MM SANS CREMAILLERE

D012319 *LANE BONE HOLDING FORCEPS 450 MM WITHOUT RATCHET*

D012318
330 MM

1/2

DAVIER

BONE HOLDING FORCEPS

DAVIER LANGENBECK MORS 11 MM X 205 MM

D012320 *LANGENBECK BONE HOLDING FORCEPS 11 X 205 MM*

1/1

DAVIER LEWIN 170 MM

D012321 *LEWIN BONE HOLDING FORCEPS 170 MM*

1/1

DAVIER LOWMAN 200 MM

D012323 *LOWMAN BONE HOLDING FORCEPS 200 MM*

D012322
180 MM

D012324
220 MM

D012325
180 MM 1 X 1 GRIFFE
1 X 1 TOOTH

REDUCTEUR POUR DAVIER DE LOWMAN

D012326 *REDUCTANT FOR LOWMAN BONE HOLDING FORCEPS*

DAVIER

BONE HOLDING FORCEPS

DAVIER OS MALLEOLE 210 MM

D012327 *BONE HOLDING FORCEPS 210 MM MALLEOLE*

1/1

DAVIER OLLIER 190 MM A CREMAILLERE POUR ROTULE

D012332 *OLLIER BONE HOLDING FORCEPS 190 MM WITH RATCHET FOR KNEECAP*

D012333
220 MM

D012334
270 MM

1/1

DAVIER 150 MM PREHENSEUR PETITS FRAGMENTS

D012335 *BONE HOLDING FORCEPS 150 MM GRASPER FOR SMALL FRAGMENTS*

DAVIER 135 MM REDUCTEUR PETITS OS

D012336 *BONE HOLDING FORCEPS 135 MM REDUCTANT FOR SMALL BONE*

DAVIER

BONE HOLDING FORCEPS

DAVIER 200 MM REDUCTEUR POUR GENOUX

D012337 *BONE HOLDING FORCEPS 200 MM REDUCTANT FOR KNEES*

1/1

DAVIER 190 MM RESECTION

D012338 *BONE HOLDING FORCEPS 190 MM RESECTION*

1/1

DAVIER 250 MM DELICAT RESECTION

D012339 *BONE HOLDING FORCEPS 250 MM DELICATE RESECTION*

1/1

DAVIER

BONE HOLDING FORCEPS

DAVIER ROWE 230 MM A DROITE

D012340 *ROWE BONE HOLDING FORCEPS 230 MM ON THE RIGHT*

D012340
230 MM - DROITE
RIGHT

D012341
230 MM - GAUCHE
LEFT

PIECE CONNECTION POUR DAVIER ROWE

D012342 *CONNECTION PIECE FOR ROWE BONE HOLDING FORCEPS*

1/1

DAVIER SEMB 200 MM AVEC CREMAILLERE

D012344 *SEMB BONE HOLDING FORCEPS 200 MM WITH RATCHET*

1/1

DAVIER SEMB 200 MM SANS CREMAILLERE

D012345 *SEMB BONE HOLDING FORCEPS 200 MM WITHOUT RATCHET*

1/1

DAVIER

BONE HOLDING FORCEPS

DAVIER SEQUESTRE 200 MM COURBE

D012346 *SEQUESTRE BONE HOLDING FORCEPS 200 MM CURVED*

1/1

DAVIER SEQUESTRE 200 MM DROIT

D012347 *SEQUESTRE BONE HOLDING FORCEPS 200 MM STRAIGHT*

1/1

DAVIER SETTER 170 MM AVEC SYSTÈME D'ARRET

D012348 *SETTER BONE HOLDING FORCEPS 170 MM WITH START-STOP*

D012349
235 MM

DAVIER SETTER 145 MM REDUCTEUR

D012350 *SETTER BONE HOLDING FORCEPS 145 MM REDUCTANT*

DAVIER

BONE HOLDING FORCEPS

DAVIER ULRICH 180 MM PETIT MODELE

D012351 *ULRICH BONE HOLDING FORCEPS 180 MM SMALL MODEL*

DAVIER ULRICH ST GALLEN 280 MM A VIS

D012352 *ULRICH ST GALLEN BONE HOLDING FORCEPS 280 MM SCREW*

1/2

DAVIER VAN BUREN 220 MM COURBURE LATERALE

D012353 *VAN BUREN BONE HOLDING FORCEPS 220 MM LATERALE CURVATURE*

1/1

DAVIER VERBRUGGE PORTE PLAQUE 280 MM

D012359 *VERBRUGGE BONE HOLDING FORCEPS PLATE HOLDER 280 MM*

1/2

DAVIER

BONE HOLDING FORCEPS

DAVIER VERBRUGGE 150 MM PREHENSEUR

D012360 *VERBRUGGE BONE HOLDING FORCEPS 150 MM GRASPER*

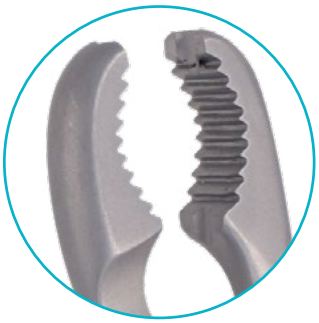

D012361
180 MM

D012362
240 MM

D012363
260 MM

D012364
280 MM

1/1

DAVIER VERBRUGGE 150 MM REDUCTEUR

D012370 *VERBRUGGE BONE HOLDING FORCEPS 150 MM REDUCTANT*

D012371
180 MM

D012372
240 MM

D012373
260 MM

D012374
280 MM

1/1

DAVIER VERBRUGGE 160 MM PREHENSEUR POUR MAIN

D012357 *VERBRUGGE BONE HOLDING FORCEPS 160 MM GRASPER FOR HAND*

DAVIER VERBRUGGE 160 MM REDUCTEUR POUR MAIN

D012358 *VERBRUGGE BONE HOLDING FORCEPS 160 MM REDUCTANT FOR HAND*

DAVIER

BONE HOLDING FORCEPS

DAVIER VERBRUGGE 150 MM PREHENSEUR AUTO CENTREUR

D012365 *VERBRUGGE BONE HOLDING FORCEPS 150 MM GRASPER SELF CENTERING*

1/1

DAVIER VERBRUGGE 190 MM REDUCTEUR AUTO CENTREUR

D012366 *VERBRUGGE BONE HOLDING FORCEPS 190 MM REDUCTANT SELF CENTERING*

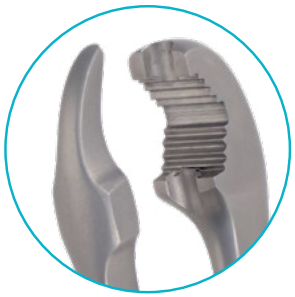

D012367
240 MM

D012368
260 MM

D012369
280 MM

1/1

DAVIER DENTAIRE FORME ANGLAISE FIG 2 POUR INCISIVES ET CANINES SUPERIEURES

D012375 *DENTAL HOLDING FORCEPS ENGLISH FORM FIG 2 FOR UPPER INCISORS AND CANINES*

DAVIER DENTAIRE FORME ANGLAISE FIG 17 POUR INCISIVES LATERALES ET PREMOLAIRES SUPERIEURES A DROITE

D012376 *DENTAL HOLDING FORCEPS ENGLISH FORM FIG 17 FOR UPPER PREMOLAR AND LATERAL INCISORS AT RIGHT*

DAVIER

BONE HOLDING FORCEPS

DAVIER DENTAIRE FORME ANGLAISE FIG 18 POUR MOLAIRES SUPERIEURES A GAUCHE

D012377 *DENTAL HOLDING FORCEPS ENGLISH FORM FIG 18 FOR UPPER MOLARS AT RIGHT*

1/1

DAVIER DENTAIRE FORME ANGLAISE FIG 74 POUR INCISIVES ET RACINES INFERIEURES A DROITE ET GAUCHE

D012380 *DENTAL HOLDING FORCEPS ENGLISH FORM FIG 74 FOR LOWER INCISORS AND MOLARS AT RIGHT AND LEFT*

1/1

DAVIER DENTAIRE FORME ANGLAISE FIG 73 POUR MOLAIRES INFERIEURES A DROITE ET GAUCHE

D012379 *DENTAL HOLDING FORCEPS ENGLISH FORM FIG 73 FOR LOWER MOLARS AT RIGHT AND LEFT*

1/1

DAVIER DENTAIRE FORME ANGLAISE FIG 51A POUR RACINES SUPERIEURES TRES FIN

D012378 *DENTAL HOLDING FORCEPS ENGLISH FORM FIG 51A FOR UPPER ROOTS JAWS VERY FINE*

1/1

DAVIER DENTAIRE FORME ANGLAISE FIG 86B POUR MOLAIRES INFERIEURES CARIEUSES OU DECOURONNEES A DROITE ET GAUCHE

D012381 *DENTAL HOLDING FORCEPS ENGLISH FORM FIG 86B FOR LOWER CAROUS OR DECROWNED MOLARS AT RIGHT AND LEFT*

1/1

DECOLLEUR

BREAKER

DECOLLEUR ABOULKER 5 x 200 MM

D022375 *ABOULKER BREAKER 5 X 200 MM*

D022376
3,5 X 200 MM

1/1

DECOLLEUR STENSTROM 160 MM LA PAIRE

D022379 *STENSTROM BREAKER 160 MM THE PAIR*

1/1

DECOLLEUR SEGURA 4 x 145 MM
SPATULE TRANCHANT

D022378 *SEGURA BREAKER 4 X 145 MM SHARP SPATULA*

1/1

DECOLLEUR SEGURA 4 x 145 MM
SPATULE MOUSSE

D022377 *SEGURA BREAKER 4 X 145 MM BLUNT SPATULA*

1/1

DERMATOME

DERMATOME

DERMATOME LAGROS 90 MM INOX

D032384 *LAGROS DERMATOME 90 MM STAINLESS STEEL*

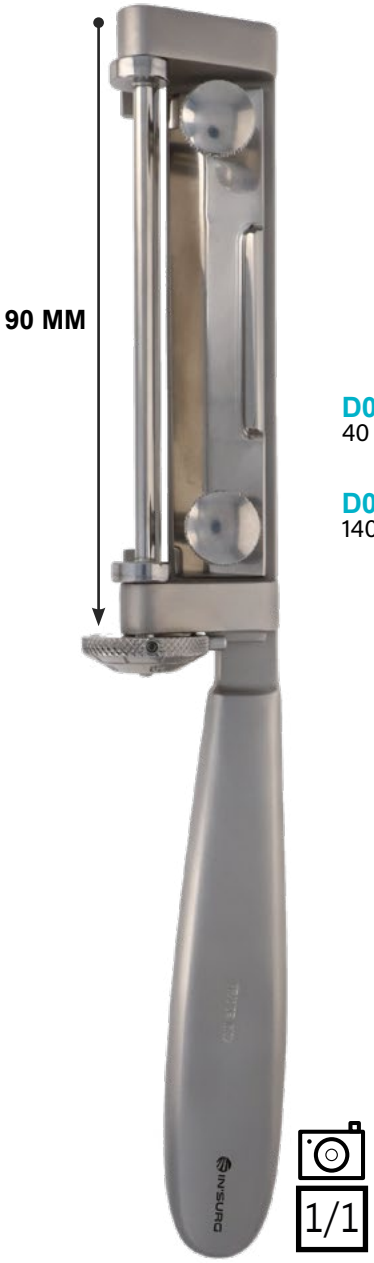

D032385
40 MM INOX
STAINLESS STEEL

D032383
140 MM INOX
STAINLESS STEEL

DERMATOME LAGROS 90 MM PAQUET DE 6 LAMES

D032381 *LAGROS DERMATOME 90 MM PACK OF 6 BLADES*

D032380
40 MM

D032382
140 MM

DERMATOME WATSON

D032386 *WATSON DERMATOME*

1/2

DERMATOME WATSON PAQUET DE 10 LAMES

D032387 *WATSON DERMATOME PACK OF 10 BLADES*

EN COURS DE FABRICATION
IN'SURG 2025

DILATATEUR NEURO
NEURO DILATATOR

DILATATEUR NEURO 0,5 X 125 MM POUR VAISSEAUX
D052389 *NEURO DILATATOR 0,5 X 125 MM FOR VESSELS*

D052390
1 X 125 MM

D052391
1,5 X 125 MM

DILATATEUR RECTAL

RECTAL DILATATOR

DILATATEUR RECTAL BODENHAMMER 150 MM

D062393 *BODENHAMMER RECTAL DILATATOR 150 MM*

1/1

DILATATEUR RECTAL

RECTAL DILATATOR

DILATATEUR RECTAL BARR 22 X 70 MM

D062392 *BARR RECTAL DILATATOR 22 X 70 MM*

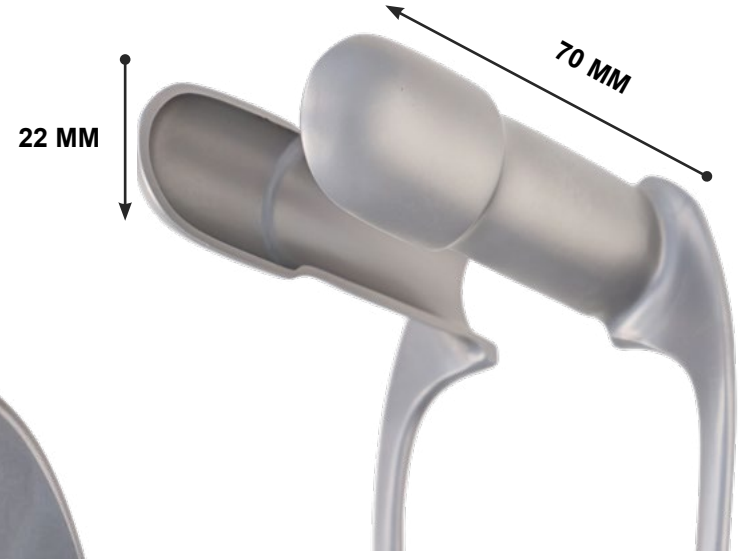

1/1

DILATATEUR RECTAL MATHIEU 195 MM

D062395 *MATHIEU RECTAL DILATATOR 195 MM*

1/1

DILATATEUR RECTAL

RECTAL DILATATOR

DILATATEUR RECTAL PRATT 210 MM

D062396 *PRATT RECTAL DILATATOR 210 MM*

1/1

DILATATEUR RECTAL TRELAT 30 X 115 MM AVEC CREMAILLERE

D062397 *TRELAT RECTAL DILATATOR 30 X 115 MM WITH RATCHET*

DILATATEUR RECTAL

RECTAL DILATATOR

DILATATEUR RECTAL TRELAT 30 X 115 MM SANS CREMAILLERE

D062398 *TRELAT RECTAL DILATATOR 30 X 115 MM WITHOUT RATCHET*

1/1

DILATATEUR TRACHEAL

TRACHEAL DILATATOR

DILATATEUR TRACHEAL LABORDE 145 MM

D072399 *LABORDE TRACHEAL DILATOR 145 MM*

DILATATEUR TRACHEAL MARION-TRIPIER 160 MM

D072400 *MARION TRIPIER TRACHEAL DILATOR 160 MM*

DILATATEUR TRACHEAL

TRACHEAL DILATATOR

DILATATEUR TRACHEAL TROUSSEAU 140 MM

D072401 *TROUSSEAU TRACHEAL DILATOR 140 MM*

1/1

DILATATEUR VASCULAIRE

VASCULAR DILATATOR

DILATATEUR VASCULAIRE DEBAKEY 4 X 190 MM

D092411 *DEBAKEY VASCULAR DILATOR 4 X 190 MM*

1/1

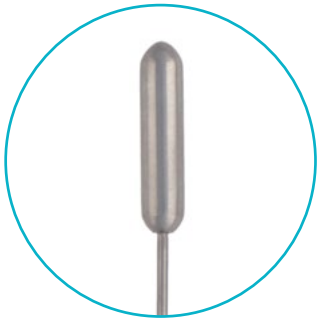

DIAMETRE *DIAMETER*	LONGUEUR *LENGTH* 190 MM	350 MM
1 MM	D092403	D092404
1,5 MM	D092405	
2 MM	D092406	D092407
2,5 MM	D092408	
3 MM	D092409	D092410
3,5 MM	D092429	
4 MM	D092411	D092412
4,5 MM	D092413	
5 MM	D092414	D092415
7 MM	D092420	D092421
9 MM	D092426	D092427

DILATATEUR VASCULAIRE

VASCULAR DILATATOR

DILATATEUR VASCULAIRE GARRET 3 X 200 MM

D092442 *GARRET VASCULAR DILATOR 3 X 200 MM*

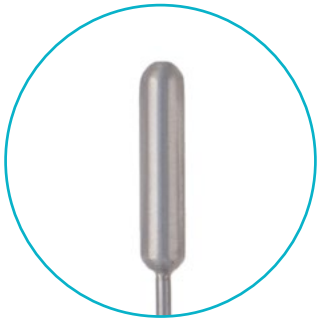

DIAMETRE *DIAMETER*	LONGUEUR *LENGTH* 200 MM
1 MM	D092438
1,5 MM	D092439
2 MM	D092440
2,5 MM	D092441
3 MM	D092442
3,5 MM	D092443
4 MM	D092444
4,5 MM	D092445
5 MM	D092446

1/1

DILATATEUR VOIES BILIAIRES

GALL DUCT DILATATOR

DILATATEUR VOIES BILIAIRES BAKES 13 X 300 MM

D102459 *BAKES GALL DUCT DILATOR 13 X 300 MM*

DIAMETRE *DIAMETER*	LONGUEUR *LENGTH* 300 MM
1 MM	D102447
2 MM	D102448
3 MM	D102449
4 MM	D102450
5 MM	D102451
6 MM	D102452
7 MM	D102453
8 MM	D102454
9 MM	D102455
10 MM	D102456
11 MM	D102457
12 MM	D102458
13 MM	D102459

DISSECTEUR

DISSECTOR

DISSECTEUR CAIRNS 6 X 180 MM POUR DURE MERE

D112460 *CAIRNS DISSECTOR 6 X 180 MM FOR DURA MATER*

1/1

DISSECTEUR CARPENTIER 260 MM POUR AMYGDALES

D112461 *CARPENTIER DISSECTOR 260 MM FOR TONSILS*

1/1

DISSECTEUR CASPAR 1 X 210 MM COUDE BAS BAIONNETTE

D112462 *CASPAR DISSECTOR 1 X 210 MM ANGLED DOWN BAYONET*

D112462
1 X 210 MM - COUDE BAS
ANGLED DOWN

D112466
4.5 X 230 MM - COUDE BAS
ANGLED DOWN

1/1

DISSECTEUR CASPAR 1 X 210 MM COUDE HAUT BAIONNETTE

D112463 *CASPAR DISSECTOR 1 X 210 MM ANGLED UP BAYONET*

1/1

DISSECTEUR

DISSECTOR

DISSECTEUR CASPAR 4.5 X 230 MM COURBE BAIONNETTE

D112465 *CASPAR DISSECTOR 4.5 X 230 MM CURVED BAYONET*

D112464
2 X 230 MM

1/1

DISSECTEUR CASPAR 1 X 200 MM COURBE

D112467 *CASPAR DISSECTOR 1 X 200 MM CURVED*

1/1

DISSECTEUR CLOVIS VINCENT 7 X 200 MM DURE MERE

D112468 *CLOVIS VINCENT DISSECTOR 7 X 200 MM FOR DURA MATER*

1/1

DISSECTEUR COTTLE 210 MM CLOISON MOUSSE TRANCHANT

D112469 *COTTLE DISSECTOR 210 MM DOUBLE BLUNT - SHARP FOR SEPTUM*

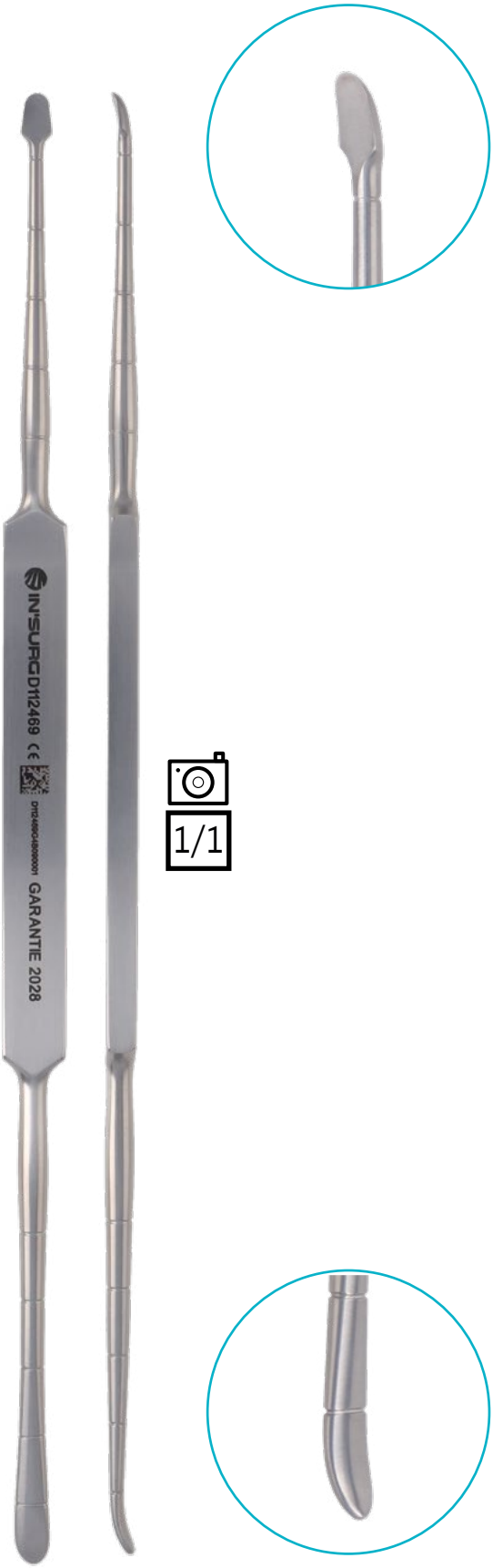

1/1

DISSECTEUR

DISSECTOR

DISSECTEUR CREED 210 MM
1 COTE TRANCHANT 3,8 MM
1 COTE MOUSSE 3,5 MM

D112470 *CREED DISSECTOR 210 MM DOUBLE*
1 SHARP EDGE 3,8 MM
1 BLUNT EDGE 3,5 MM

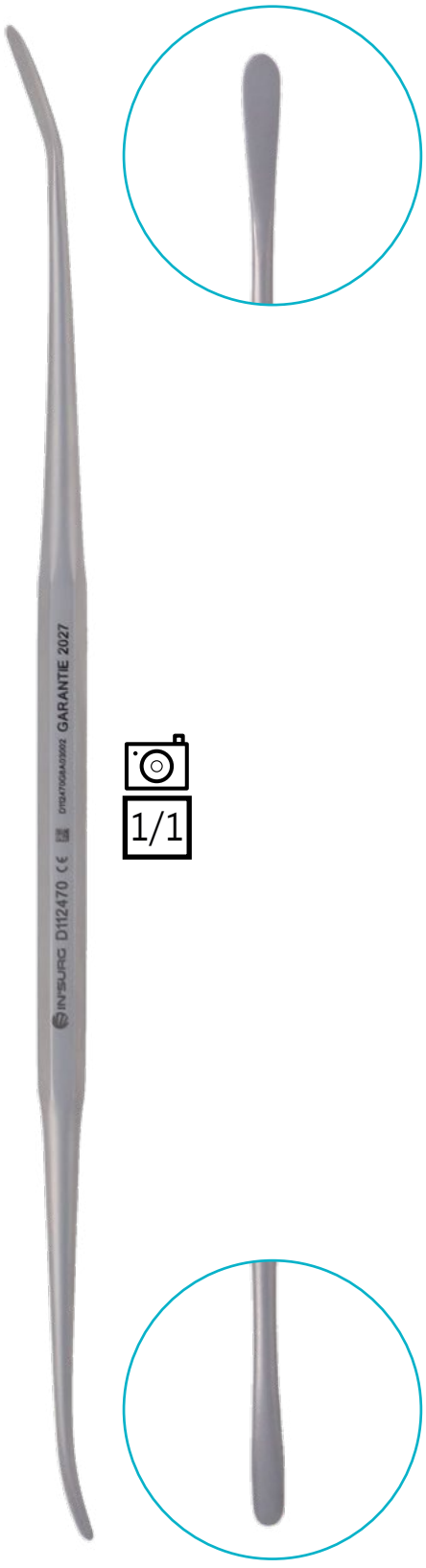

1/1

DISSECTEUR DAVID - SACHS 6 X 210 MM

D112471 *DAVID - SACHS DISSECTOR 6 X 210 MM*

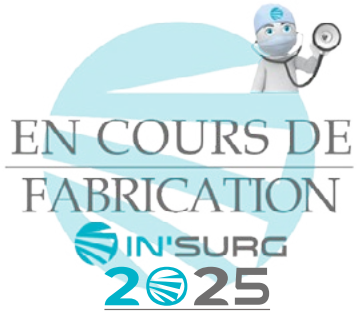

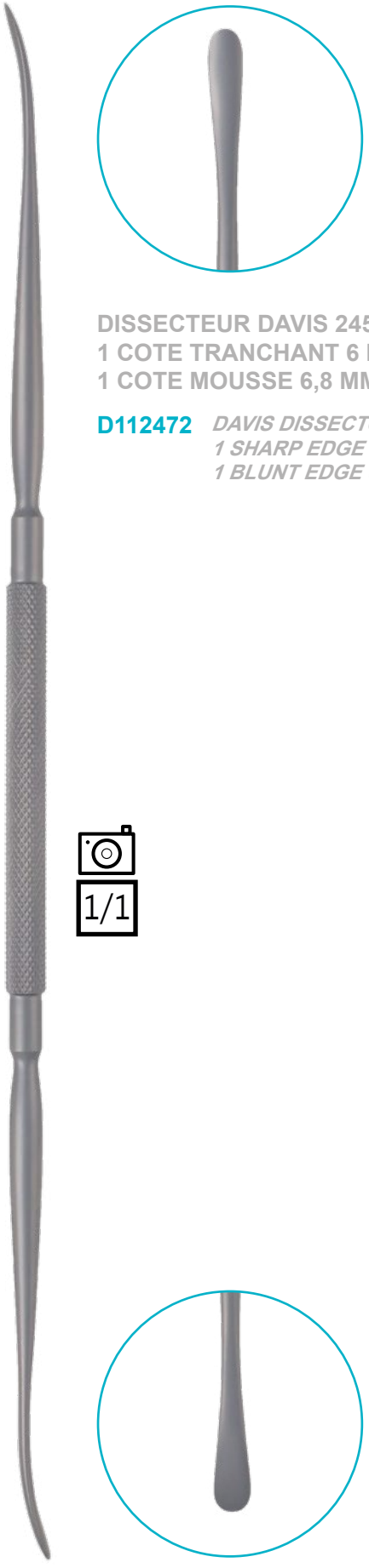

DISSECTEUR DAVIS 245 MM
1 COTE TRANCHANT 6 MM
1 COTE MOUSSE 6,8 MM

D112472 *DAVIS DISSECTOR 245 MM*
1 SHARP EDGE 6 MM
1 BLUNT EDGE 6,8 MM

1/1

DISSECTEUR FRAZIER 150 MM POUR DURE MERE

D112473 *FRAZIER DISSECTOR 150 MM FOR DURA MATER*

1/1

DISSECTEUR

DISSECTOR

DISSECTEUR FREER 200 MM
1 COTE TRANCHANT 4,5 MM
1 COTE MOUSSE 5 MM

D112474 *FREER DISSECTOR 200 MM*
1 SHARP EDGE 4,5 MM
1 BLUNT EDGE 5 MM

DISSECTEUR GUILLEN ASPIRATEUR

D112475 *GUILLEN DISSECTOR SUCTION*

DISSECTEUR HENKE 4 X 11 X 230 MM
D112476 *HENKE DISSECTOR 4 X 11 X 230 MM*

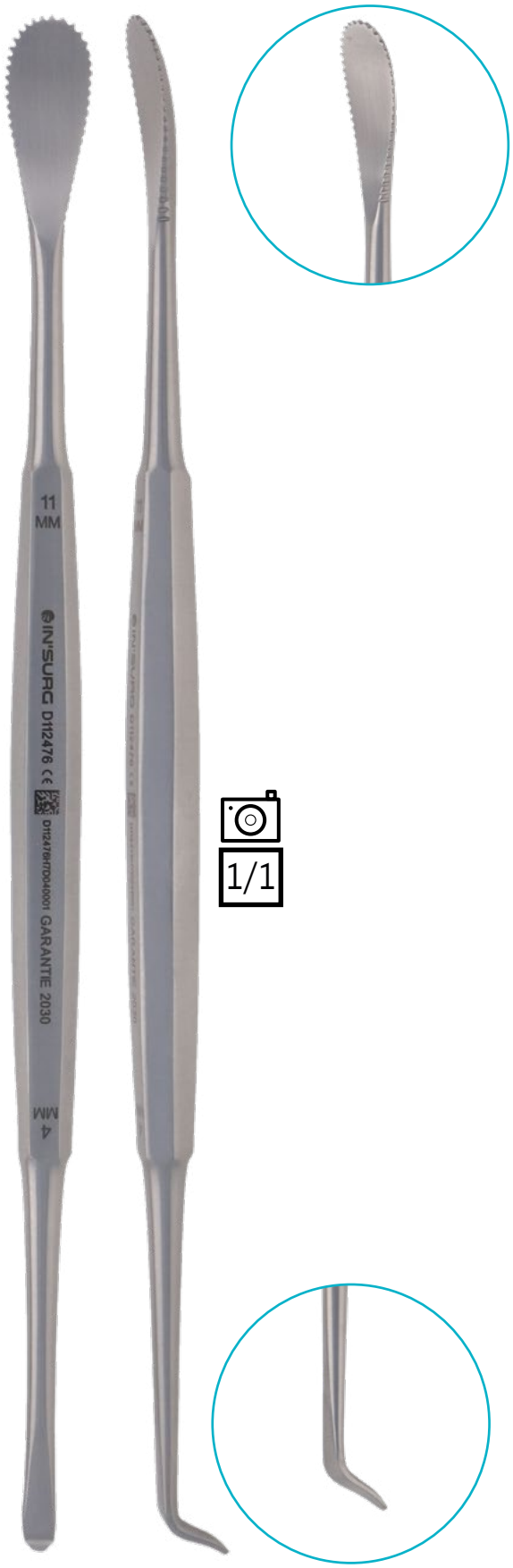

DISSECTEUR HOEN 150 MM COUDE A 45°
D112477 *HOEN DISSECTOR 150 MM ANGLED 45°*

D112477
150 MM
COUDE A 45°
ANGLED 45°

D112478
150 MM
COUDE A 90°
ANGLED 90°

DISSECTEUR

DISSECTOR

DISSECTEUR HOSOBUCHI 260 MM SPATULE NEURO

D112479 *HOSOBUCHI NEURO DISSECTOR 260 MM SPATULA*

1/2

DISSECTEUR HURD 225 MM AMYGDALES

D112480 *HURD DISSECTOR 225 MM TONSILS*

1/1

DISSECTEUR KILLIAN 190 MM MOUSSE TRANCHANT

D112481 *KILLIAN DISSECTOR 190 MM BLUNT - SHARP*

DISSECTEUR KILLIAN 220 MM MOUSSE TRANCHANT

D112482 *KILLIAN DISSECTOR 220 MM BLUNT - SHARP*

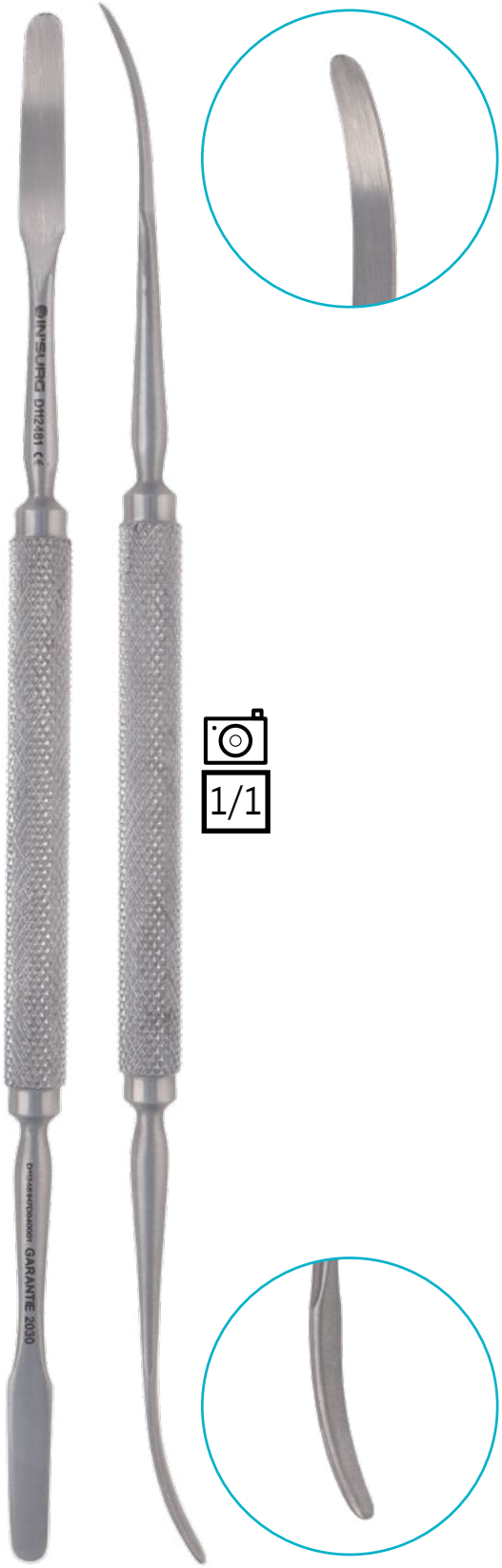

DISSECTEUR

DISSECTOR

DISSECTEUR LERICHE 3,5 X 170 MM

D112489 *LERICHE DISSECTOR 3,5 X 170 MM*

D112490
4 X 210 MM

D112491
5 X 210 MM

D112492
3,5 X 250 MM

D112493
6 X 250 MM

1/1

DISSECTEUR McDONALD 5,5 X 190 MM 1 COTE DROIT 1 COTE COURBE

D112512 *DISSECTOR McDONALD 5.5 X 190 MM 1 STRAIGHT EDGE AND 1 CURVED EDGE*

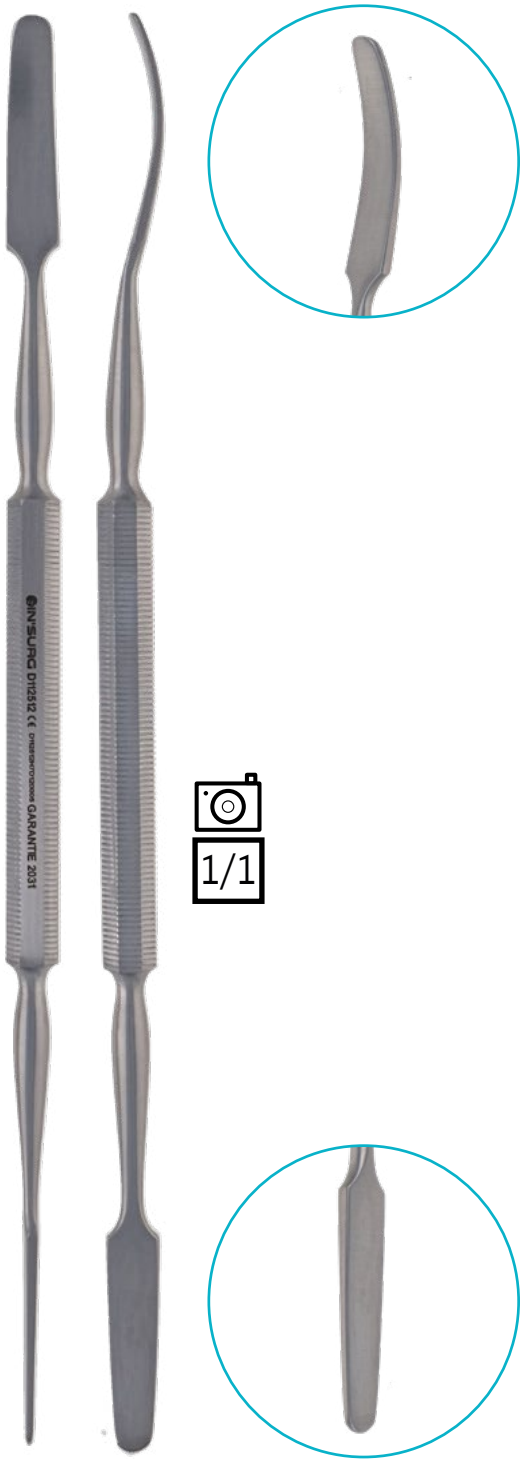

1/1

DISSECTEUR DOUBLE OLIVECRONA 5 X 195 MM AVEC OEILLET

D112513 *DOUBLE OLIVECRONA DISSECTOR 5 X 195 MM WITH EYELET*

D112514
3 X 180 MM

1/1

DISSECTEUR

DISSECTOR

DISSECTEUR PENFIELD 3 X 205 MM
MOUSSE SIMPLE

D112495 *PENFIELD DISSECTOR 3 X 205 MM*
BLUNT SIMPLE

1/1

DISSECTEUR PENFIELD 175 MM
COTE CURETTE TRANCHANTE 7 MM
COTE DISSECTEUR MOUSSE 7 MM

D112496 *PENFIELD DISSECTOR 175 MM*
1 CURETTE EDGE SHARP 7 MM,
1 DISSECTOR EDGE BLUNT 7 MM

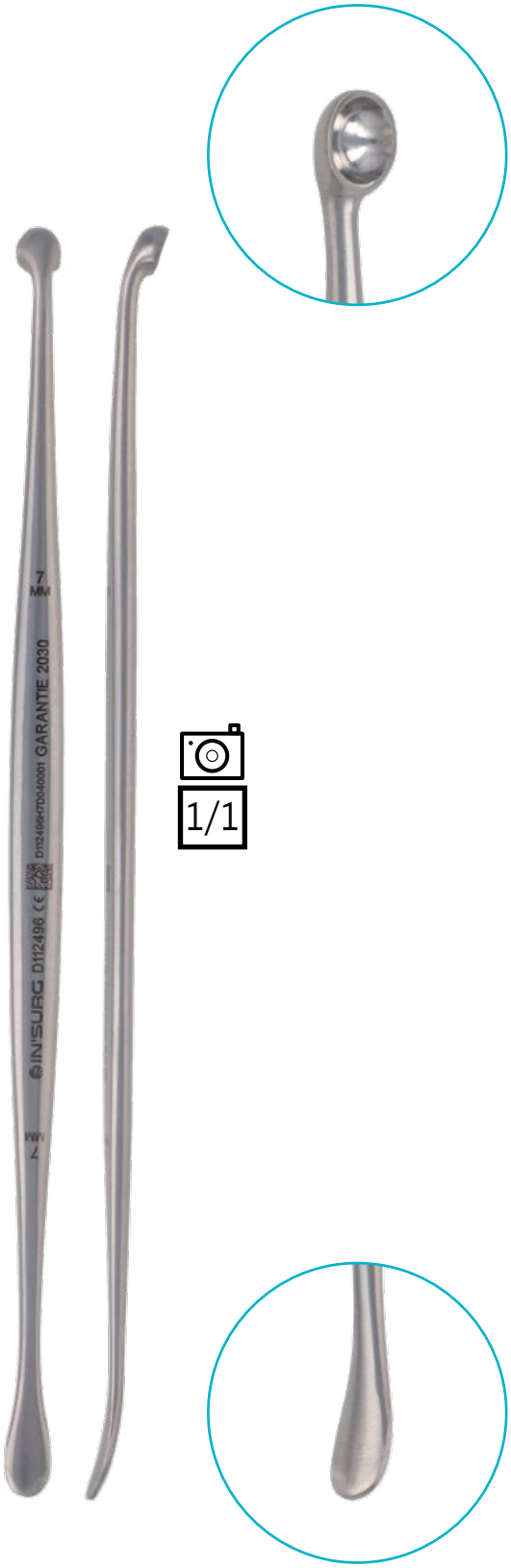

1/1

DISSECTEUR PENFIELD 195 MM
COTE REPOUSSOIR 4 X 2,5 MM,
COTE DISSECTEUR SEMI COURBE MOUSSE 7 MM

D112497 *PENFIELD DISSECTOR 195 MM*
1 REPOUSSOIR EDGE 4 X 2,5 MM,
1 DISSECTOR EDGE SEMI CURVED BLUNT 7 MM

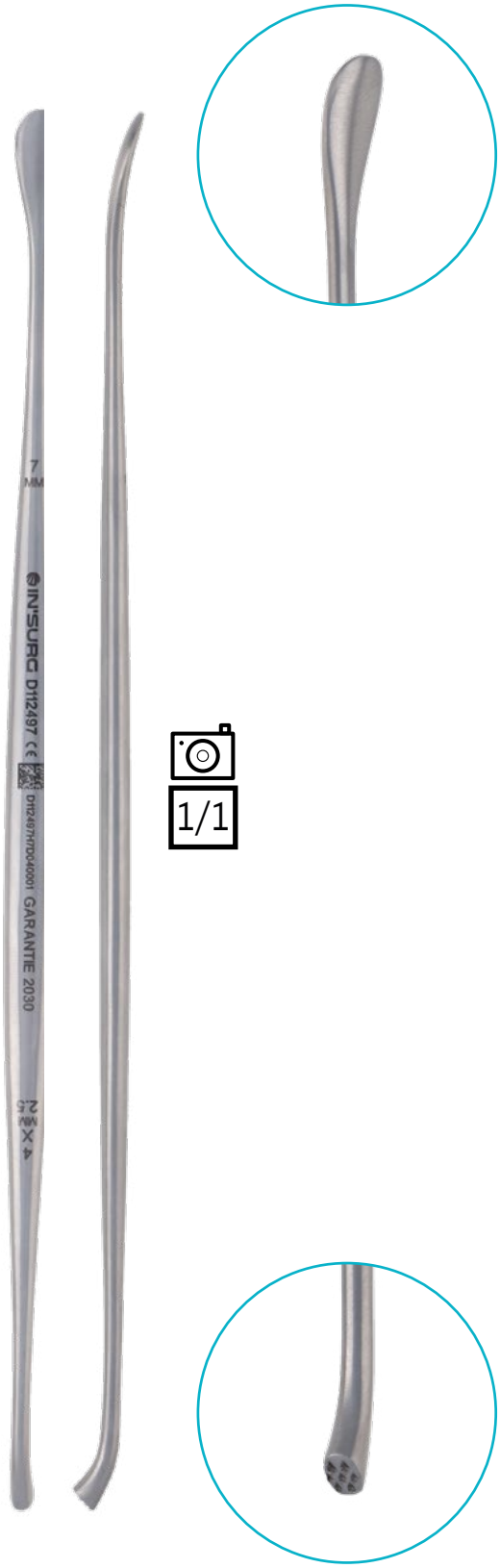

1/1

DISSECTEUR PENFIELD 195 MM
COTE REPOUSSOIR 4 X 2,5 MM,
COTE DISSECTEUR DEMI COURBE MOUSSE 7 MM

D112498 *PENFIELD DISSECTOR 195 MM*
1 REPOUSSOIR EDGE 4 X 2,5 MM,
1 DISSECTOR EDGE DEMI CURVED BLUNT 7 MM

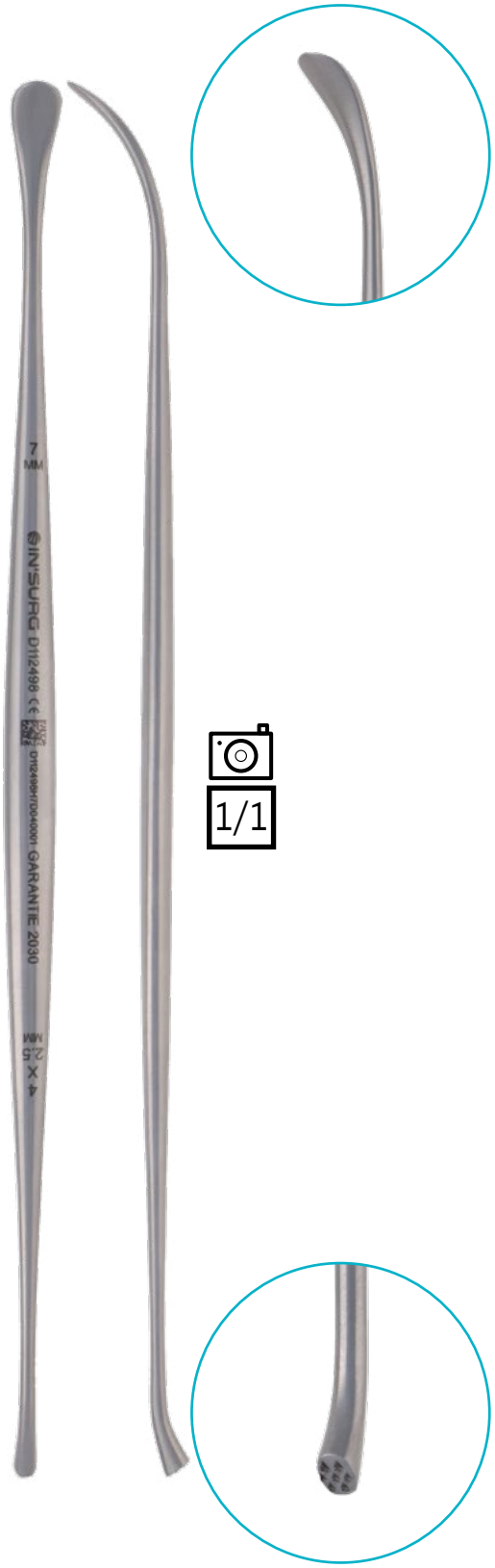

1/1

DISSECTEUR

DISSECTOR

DISSECTEUR RIZZUTI 200 MM

D112499 *RIZZUTI DISSECTOR 200 MM*

D112500
250 MM

1/1

DISSECTEUR ROBB 2,2 - 3,0 MM X 210 MM MOUSSE DOUBLE

D112501 *ROBB DISSECTOR 2,2 - 3,0 MM X 210 MM BLUNT DOUBLE*

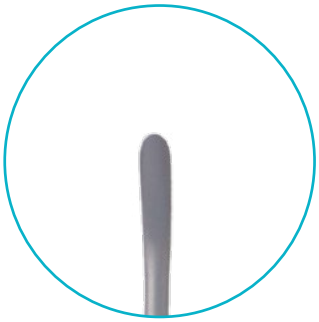

1/1

DISSECTEUR SACHS 3 X 210 MM TRANCHANT

D112502 *SACHS DISSECTOR 3 X 210 MM SHARP*

1/1

DISSECTEUR TOENNIS 3 - 5 MM X 240 MM DOUBLE

D112505 *TOENNIS DISSECTOR 3 - 5 MM X 240 MM DOUBLE*

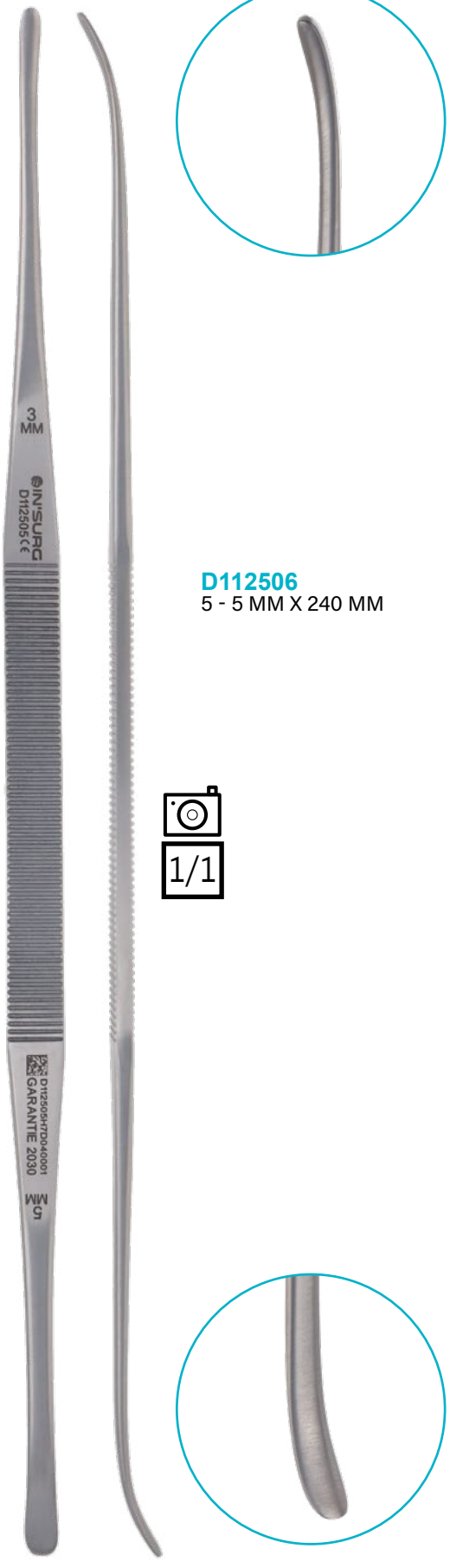

D112506
5 - 5 MM X 240 MM

1/1

DISSECTEUR

DISSECTOR

DISSECTEUR SCOVILLE 300 MM
CROCHET ANGULE
D112503 *SCOVILLE DISSECTOR 300 MM ANGLED HOOK*

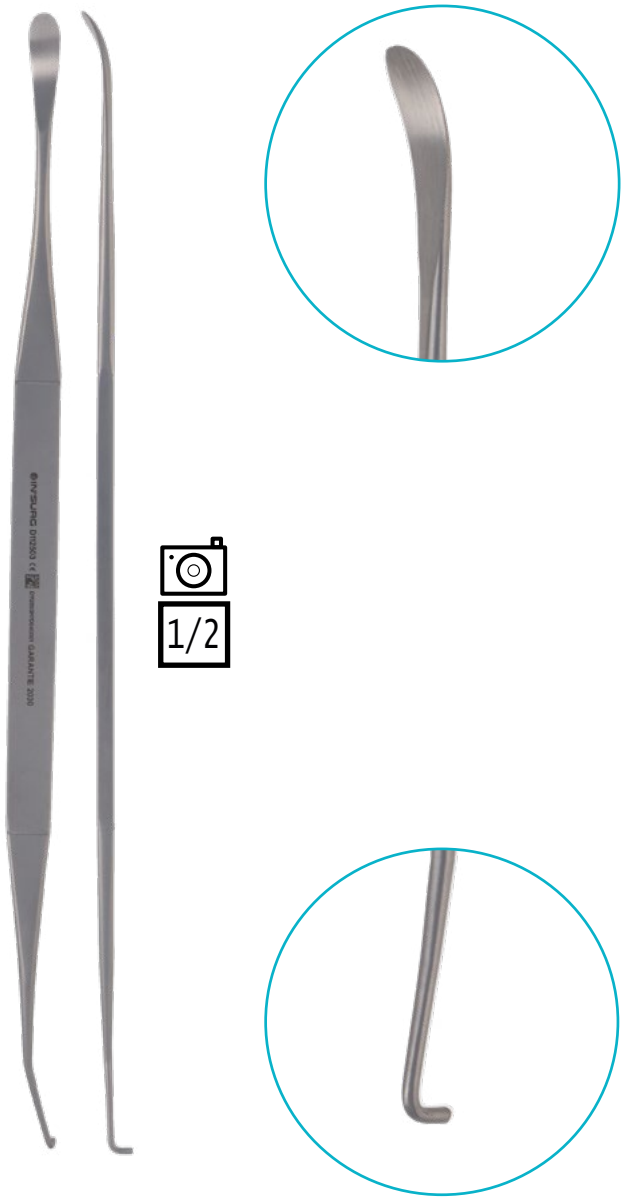

1/2

DISSECTEUR SCOVILLE 300 MM
CROCHET COURBE
D112504 *SCOVILLE DISSECTOR 300 MM HOOK CURVED*

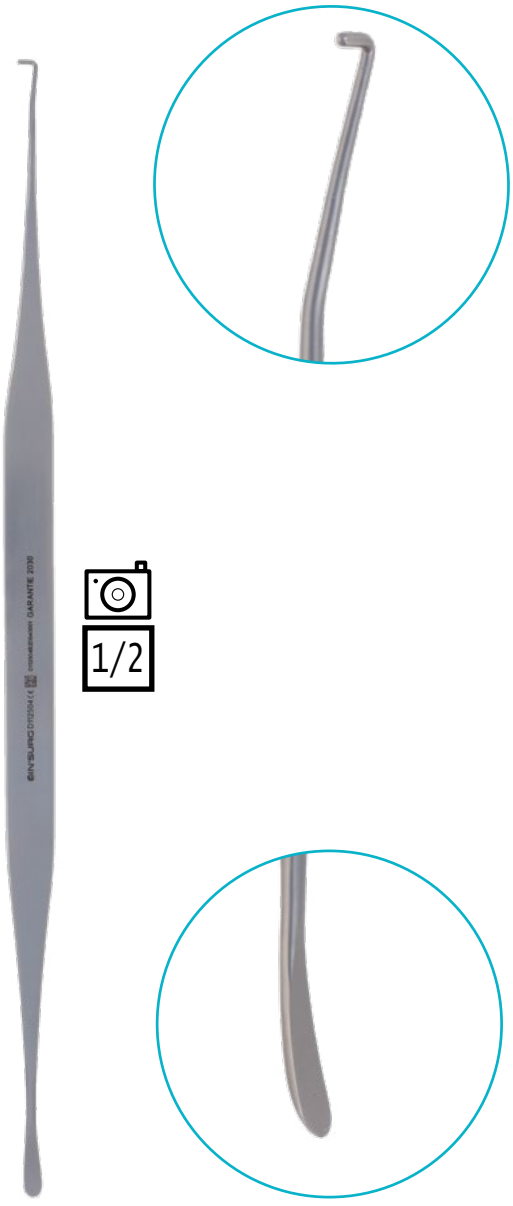

1/2

DISSECTEUR WATSON CHEYNE 125 MM DOUBLE
D112507 *WATSON CHEYNE DISSECTOR 125 MM DOUBLE*

1/1

DISSECTEUR YASARGIL 1 X 185 MM ANGULE

D112509 *YASARGIL DISSECTOR 1 X 185 MM ANGLED*

1/1

DISSECTEUR YASARGIL 4 X 185 MM ANGULE ROND

D112511 *YASARGIL DISSECTOR 4 X 185 MM ANGLED ROUND*

1/1

SOMMAIRE

ECARTEUR SUR MANCHE 507
HANDLE RETRACTOR

ECARTEUR ABDOMINAL 575
ABDOMINAL RETRACTOR

ECARTEUR AUTOSTATIQUE..... 600
AUTOSTATIC RETRACTOR

ECARTEUR AUTOSTATIQUE CASPAR 653
CASPAR AUTOSTATIC RETRACTOR

ECARTEUR AUTOSTATIQUE CLOWARD..... 665
CLOWARD AUTOSTATIC RETRACTOR

ECARTEUR AUTOSTATIQUE SCOVILLE HAVERFIELD.....671
SCOVILLE HAVERFIELD AUTOSTATIC RETRACTOR

ECARTEUR DOUBLE 673
DOUBLE RETRACTOR

ECARTEUR THORACIQUE 685
THORACIC RETRACTOR

ECRASEUR/ETAU 694
INTESTINAL AND PYLORUS CLAMPS

ELEVATEUR..... 696
ELEVATOR

ETRIER..... 702
TRACTIONS BOWS

EXTRACTEUR 705
EXTRACTOR

IN'SURG

RETRO 'SPECTIVE

Willem EINTHOVEN
(21 mai 1860 - 29 septembre 1927)

était un **physiologiste** néerlandais renommé ayant reçu **le prix Nobel de médecine** en 1924, pour avoir inventé **le premier électrocardiogramme.** Il donna alors naissance à la **cardiologie moderne.** Il a également publié un article et mené de nombreuses études sur les diverses illusions géométriques-optiques.

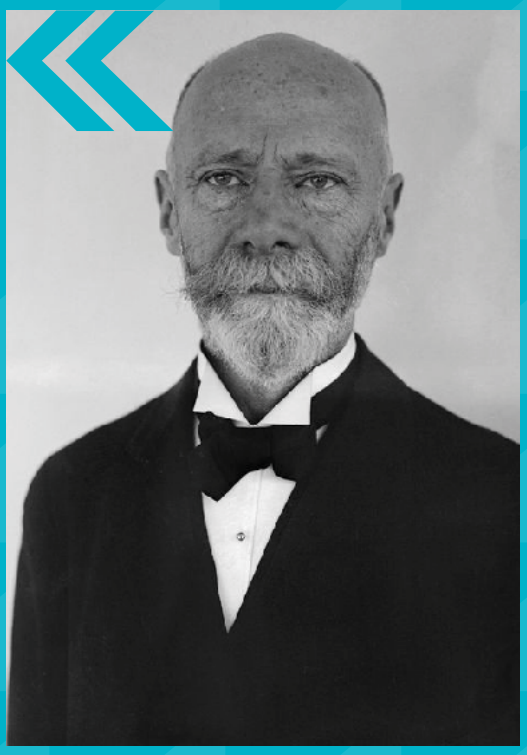

ECARTEUR SUR MANCHE

HANDLE RETRACTOR

ECARTEUR SUR MANCHE AUFRICHT 45 X 160 MM

E012515 *AUFRICHT HANDLE RETRACTOR 45 X 160 MM*

1/1

ECARTEUR SUR MANCHE BANKART 20 MM POUR RECLINER LES MUSCLES

E012517 *BANKART HANDLE RETRACTOR 20 MM FOR RECLINING THE MUSCLES*

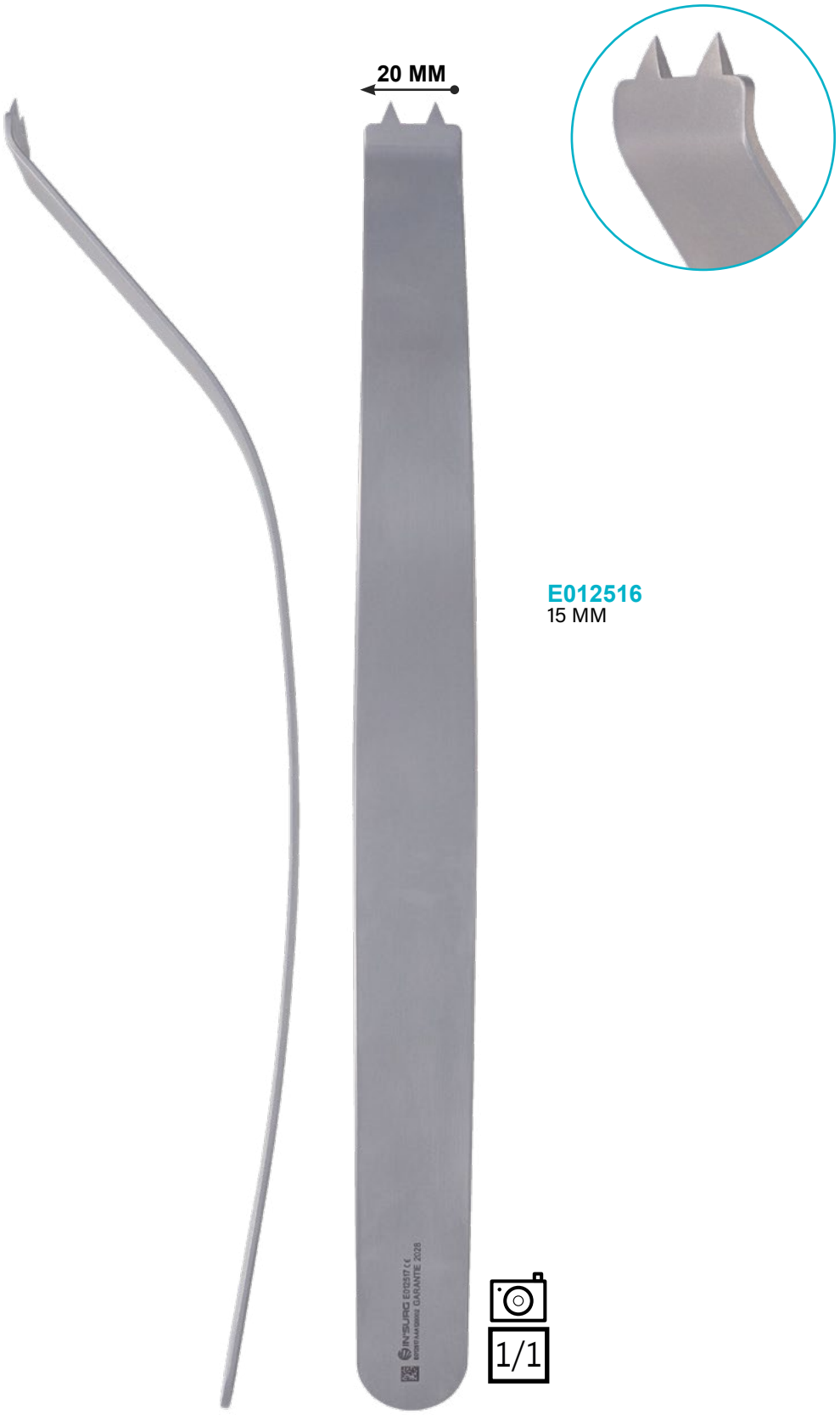

E012516
15 MM

ECARTEUR SUR MANCHE

HANDLE RETRACTOR

ECARTEUR SUR MANCHE BANKART POUR TETE HUMERALE

E012518 *BANKART HANDLE RETRACTOR FOR THE HUMERAL HEAD*

1/1

ECARTEUR SUR MANCHE BENNET 50 X 260 MM

E012520 *BENNET HANDLE RETRACTOR 50 X 260 MM*

E012521
60 X 260 MM

E012522
65 X 260 MM

1/1

ECARTEUR SUR MANCHE BLOUNT 5 X 40 X 170 MM

E012523 *BLOUNT HANDLE RETRACTOR 5 X 40 X 170 MM*

1/1

ECARTEUR SUR MANCHE

HANDLE RETRACTOR

ECARTEUR SUR MANCHE BRUNNER 25 X 120 X 250 MM

E012524 *BRUNNER HANDLE RETRACTOR 25 X 120 X 250 MM*

E012525
30 X 160 X 250 MM

1/1

ECARTEUR SUR MANCHE CAUCHOIX DELBET 40 X 100 MM

E012529 *CAUCHOIX DELBET HANDLE RETRACTOR 40 X 100 MM*

E012526
20 X 80 MM

E012527
35 X 60 MM

E012528
35 X 80 MM

1/1

ECARTEUR SUR MANCHE CHIGOT 6 X 21 X 170 MM

E012530 *CHIGOT HANDLE RETRACTOR 6 X 21 X 170 MM*

E012531
6 X 15 X 170 MM

1/1

ECARTEUR SUR MANCHE

HANDLE RETRACTOR

ECARTEUR SUR MANCHE CLOWARD 11 X 38 X 197 MM

E012532 *CLOWARD HANDLE RETRACTOR 11 X 38 X 197 MM*

ECARTEUR SUR MANCHE CLOWARD 18 X 76 X 180 MM

E012534 *CLOWARD HANDLE RETRACTOR 18 X 76 X 180 MM*

E012535
20 X 76 X 180 MM

E012536
23 X 76 X 180 MM

ECARTEUR SUR MANCHE COOLEY
48 X 48 X 250 MM CANNELE

E012537 *COOLEY HANDLE RETRACTOR*
48 X 48 X 250 MM CANNELE

1/1

ECARTEUR SUR MANCHE

HANDLE RETRACTOR

ECARTEUR SUR MANCHE COOLEY
48 X 32 X 250 MM MITRAL A GAUCHE

E012538 *COOLEY HANDLE RETRACTOR*
48 X 32 X 250 MM AT LEFT MITRAL

ECARTEUR SUR MANCHE COOLEY
48 X 48 X 250 MM MITRAL A DROITE

E012539 *COOLEY HANDLE RETRACTOR*
48 X 48 X 250 MM AT RIGHT MITRAL

ECARTEUR SUR MANCHE CORYLLOS 38 X 115 X 225 MM

E012541 *CORYLLOS HANDLE RETRACTOR 38 X 115 X 225 MM*

E012540
22 X 82 X 240 MM

E012541
38 X 115 X 225 MM

E012542
65 X 115 X 240 MM

1/1

1/1

ECARTEUR SUR MANCHE

HANDLE RETRACTOR

ECARTEUR SUR MANCHE COTTLE
140 MM POINTE A DROITE

E012543 *COTTLE HANDLE RETRACTOR 140 MM POINTS TO THE RIGHT*

1/1

ECARTEUR SUR MANCHE CRAWFORD
22 X 20 X 190 MM AORTIQUE

E012544 *CRAWFORD HANDLE RETRACTOR 20 X 22 X 190 MM AORTIC*

1/1

ECARTEUR SUR MANCHE CUSHING 6 X 240 MM
E012545 *CUSHING HANDLE RETRACTOR 6 X 240 MM*

LARGEUR *WIDTH*	LONGUEUR *LENGTH* 200 MM	240 MM
6 MM		E012545
8 MM	E012546	E012547
10 MM	E012548	E012549
12 MM	E012550	E012551
14 MM	E012552	E012553
16 MM	E012554	E012555
18 MM	E012556	E012557

1/1

ECARTEUR SUR MANCHE CUSHING 10 X 18 X 200 MM COUDE
E012558 *CUSHING HANDLE RETRACTOR 10 X 18 X 200 MM ANGLED*

1/1

ECARTEUR SUR MANCHE

HANDLE RETRACTOR

1/1

ECARTEUR SUR MANCHE CUSHING
14 X 11 X 250 MM

E012559 *CUSHING HANDLE RETRACTOR 14 X 11 X 250 MM*

E012559
14 X 11 X 250 MM

E012560
18 X 13 X 250 MM

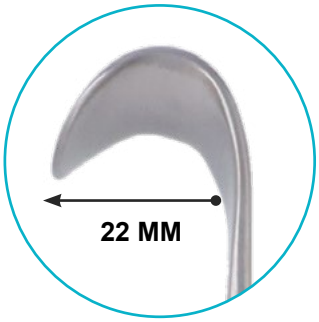

E012561
22 X 15 X 250 MM

ECARTEUR SUR MANCHE DANIS
25 X 300 MM

E012562 *DANIS HANDLE RETRACTOR 25 X 300 MM*

E012563
40 X 300 MM

1/2

ECARTEUR SUR MANCHE DAVIDSON 90 X 75 MM POUR POUMONS

E012567 *DAVIDSON HANDLE RETRACTOR 90 X 75 MM FOR LUNGS*

E012565
50 X 75 MM

1/2

ECARTEUR SUR MANCHE

HANDLE RETRACTOR

ECARTEUR SUR MANCHE DESMARRES 8 X 160 MM

E012568 *DESMARRES HANDLE RETRACTOR 8 X 160 MM*

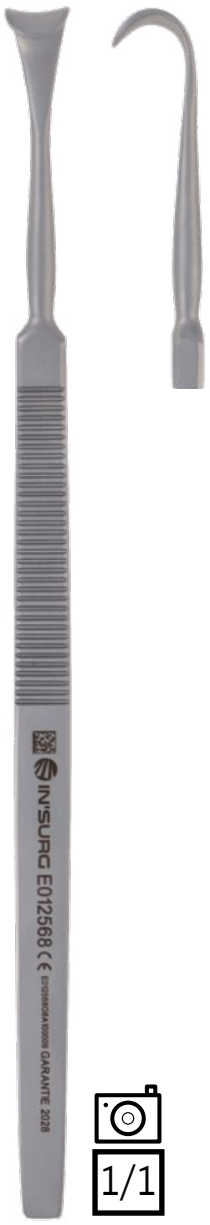

E012568
8 X 160 MM

E012569
10 X 160 MM

E012570
12 X 160 MM

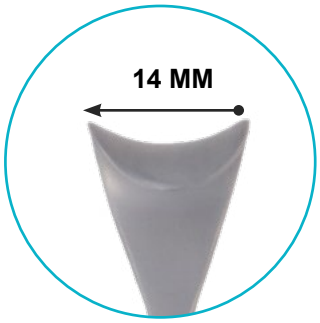

E012571
14 X 160 MM

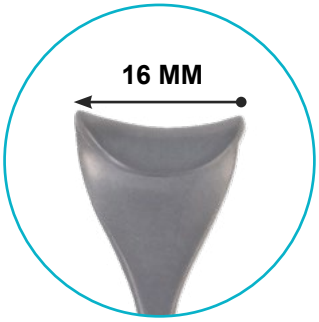

E012572
16 X 160 MM

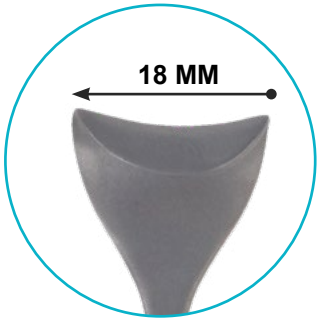

E012573
18 X 160 MM

ECARTEUR SUR MANCHE FARABEUF MINI 5 X 17 X 160 MM POUR LA MAIN

E012574 *FARABEUF HANDLE RETRACTOR MINI 5 X 17 X 160 MM FOR THE HAND*

1/1

10 MM

E012575
6 X 10 MM

20 MM

E012576
6 X 20 MM

22 MM

E012577
8 X 22 MM

ECARTEUR SUR MANCHE FARABEUF TRILLAT 10 X 40 X 220 MM

E012705 *FARABEUF TRILLAT HANDLE RETRACTOR 10 X 40 X 220 MM*

10 MM

1/1

30 MM

E012704
10 X 30 MM

40 MM

E012705
10 X 40 MM

50 MM

E012706
10 X 50 MM

43 MM

E012707
13 X 43 MM

30 MM

E012708
14 X 30 MM

33 MM

E012709
14 X 33 MM

30 MM

E012710
16 X 30 MM

ECARTEUR SUR MANCHE

HANDLE RETRACTOR

ECARTEUR SUR MANCHE FOMON 160 MM BOUTONNE

E012578 *FOMON HANDLE RETRACTOR 160 MM BUTTONE*

1/1

ECARTEUR SUR MANCHE FRITSCH 37 X 31 X 235 MM

E012579 *FRITSCH HANDLE RETRACTOR 37 X 31 X 235 MM*

1/1

ECARTEUR SUR MANCHE FUKUDA 225 MM

E012580 *FUKUDA HANDLE RETRACTOR 225 MM*

ECARTEUR SUR MANCHE

HANDLE RETRACTOR

ECARTEUR SUR MANCHE GILVERNET
9 X 280 MM MALLEABLE
E012581 *GILVERNET HANDLE RETRACTOR*
9 X 280 MM MALLEABLE

ECARTEUR SUR MANCHE GILVERNET
9 X 240 MM RIGIDE
E012586 *GILVERNET HANDLE RETRACTOR*
9 X 240 MM RIGID

1/2

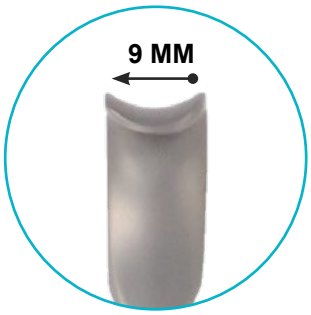

E012581
9 X 280 MM

E012586
9 X 240 MM

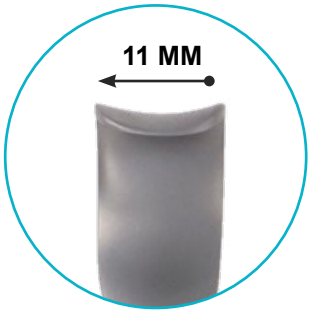

E012582
11 X 280 MM

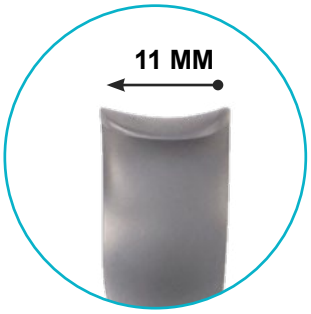

E012587
11 X 240 MM

E012583
13 X 280 MM

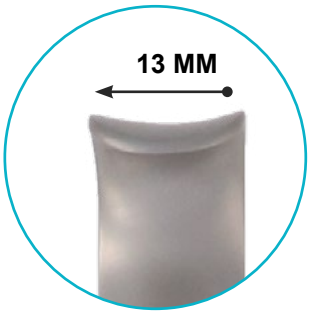

E012588
13 X 240 MM

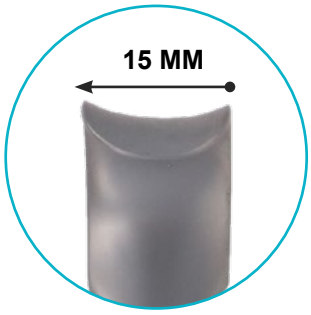

E012584
15 X 280 MM

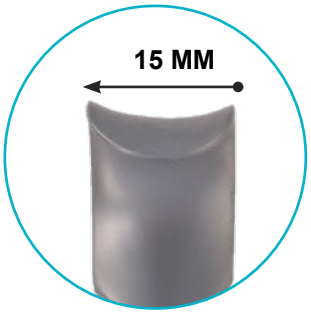

E012589
15 X 240 MM

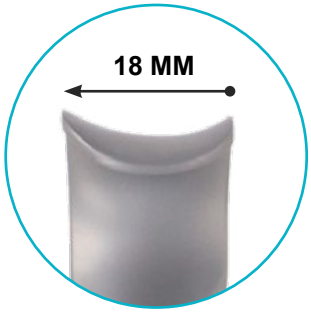

E012585
18 X 280 MM

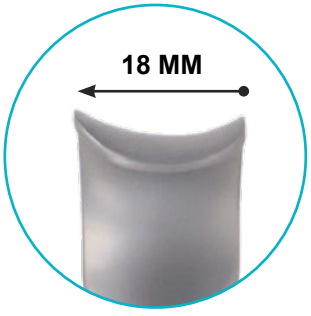

E012590
18 X 240 MM

1/2

ECARTEUR SUR MANCHE GUILLAUME 5 X 150 MM

E012591 *GUILLAUME HANDLE RETRACTOR 5 X 150 MM*

ECARTEUR SUR MANCHE HOHMANN 15 X 150 MM A ANNEAU

E012592 *HOHMANN HANDLE RETRACTOR 15 X 150 MM TO RING*

ECARTEUR SUR MANCHE

HANDLE RETRACTOR

ECARTEUR SUR MANCHE HOHMANN
2,8 X 150 MM

E012593 *HOHMANN HANDLE RETRACTOR 2,8 X 150 MM*

1/1

ECARTEUR SUR MANCHE HOHMANN
5 X 150 MM

E012594 *HOHMANN HANDLE RETRACTOR 5 X 150 MM*

1/1

ECARTEUR SUR MANCHE HOHMANN
7 X 150 MM

E012595 *HOHMANN HANDLE RETRACTOR 7 X 150 MM*

1/1

ECARTEUR SUR MANCHE HOHMANN 6 X 160 MM

E012596 *HOHMANN HANDLE RETRACTOR 6 X 160 MM*

1/1

ECARTEUR SUR MANCHE HOHMANN 7,5 X 160 MM

E012597 *HOHMANN HANDLE RETRACTOR 7,5 X 160 MM*

1/1

ECARTEUR SUR MANCHE HOHMANN 8 X 160 MM

E012598 *HOHMANN HANDLE RETRACTOR 8 X 160 MM*

1/1

ECARTEUR SUR MANCHE

HANDLE RETRACTOR

ECARTEUR SUR MANCHE HOHMANN 8 X 220 MM

E012599 *HOHMANN HANDLE RETRACTOR 8 X 220 MM*

1/1

ECARTEUR SUR MANCHE HOHMANN 18 X 240 MM

E012602 *HOHMANN HANDLE RETRACTOR 18 X 240 MM*

1/1

ECARTEUR SUR MANCHE HOHMANN 18 X 240 MM COUDE A 45°

E012603 *HOHMANN HANDLE RETRACTOR 18 X 240 MM ANGLED 45°*

ECARTEUR SUR MANCHE HOHMANN 18 X 240 MM MOUSSE

E012801 *HOHMANN HANDLE RETRACTOR 18 X 240 MM BLUNT*

ECARTEUR SUR MANCHE

HANDLE RETRACTOR

ECARTEUR SUR MANCHE HOHMANN
43 X 240 MM

E012600 *HOHMANN HANDLE RETRACTOR 43 X 240 MM*

1/1

ECARTEUR SUR MANCHE HOHMANN 70 X 240 MM

E012601 *HOHMANN HANDLE RETRACTOR 70 X 240 MM*

ECARTEUR SUR MANCHE

HANDLE RETRACTOR

ECARTEUR SUR MANCHE HOHMANN 24 X 265 MM
E012607 *HOHMANN HANDLE RETRACTOR 24 X 265 MM*

ECARTEUR SUR MANCHE HOHMANN 33 X 280 MM
E012608 *HOHMANN HANDLE RETRACTOR 33 X 280 MM*

ECARTEUR SUR MANCHE
HOHMANN 22 X 260 MM

E012604 *HOHMANN HANDLE RETRACTOR 22 X 260 MM*

ECARTEUR SUR MANCHE
HOHMANN 22 X 260 MM
RAINURE

E012605 *HOHMANN HANDLE RETRACTOR 22 X 260 MM GROOVE*

ECARTEUR SUR MANCHE

HANDLE RETRACTOR

ECARTEUR SUR MANCHE HOHMANN ALDIGER 24 X 270 MM

E012609 *HOHMANN ALDIGER HANDLE RETRACTOR 24 X 270 MM*

ECARTEUR SUR MANCHE HOESEL
30 X 100 X 250 MM

E012612 *HOESEL HANDLE RETRACTOR*
30 X 100 X 250 MM

E012612
30 X 100 MM

E012610
20 X 60 MM

E012611
30 X 80 MM

E012613
30 X 120 MM

E012614
30 X 140 MM

E012615
40 X 140 MM

1/1

ECARTEUR SUR MANCHE

HANDLE RETRACTOR

ECARTEUR SUR MANCHE ISRAEL
40 X 40 X 250 MM 4 GRIFFES

E012617 *ISRAEL HANDLE RETRACTOR*
40 X 40 X 250 MM 4 TEETH

1/1

E012618
45 X 50 X 250 MM
5 GRIFFES
5 TEETH

E012619
50 X 60 X 250 MM
6 GRIFFES
6 TEETH

E012620
70 X 70 X 250 MM
6 GRIFFES
6 TEETH

ECARTEUR SUR MANCHE JUDET 30 X 60 X 300 MM A BEC

E012621 *JUDET HANDLE RETRACTOR 30 X 60 X 300 MM WITH NOSE*

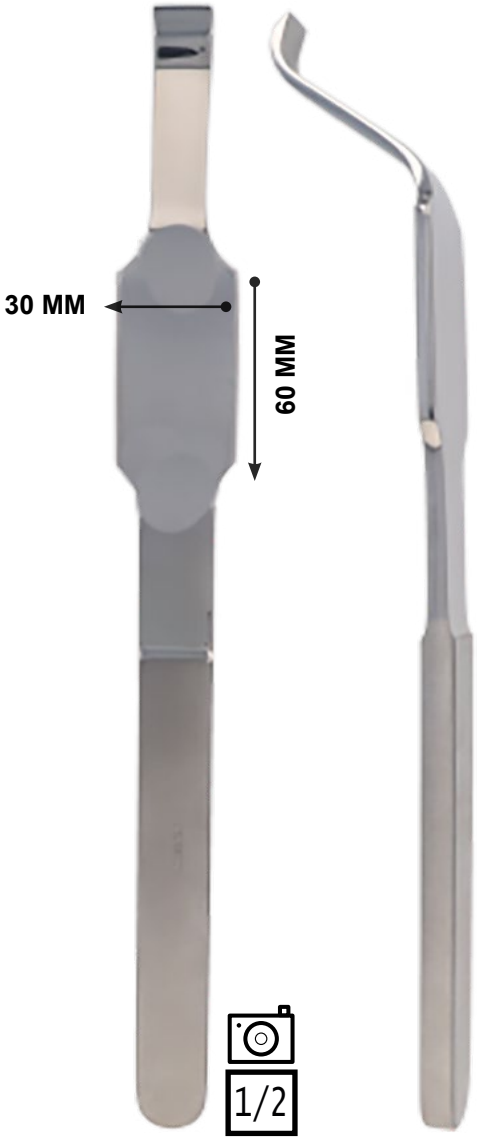

ECARTEUR SUR MANCHE KLAPP VALUDE 175 MM 2 GRIFFES MOUSSES

E012623 *KLAPP VALUDE HANDLE RETRACTOR 175 MM 2 TEETH BLUNT*

E012623
175 MM - 2 GRIFFES
2 TEETH

E012624
175 MM - 3 GRIFFES
3 TEETH

ECARTEUR SUR MANCHE

HANDLE RETRACTOR

ECARTEUR SUR MANCHE KOCHER 25 X 60 X 230 MM

E012632 *KOCHER HANDLE RETRACTOR 25 X 60 X 230 MM*

LONGUEUR *LENGTH*	220 MM	230 MM
	E012626 8 X 35 MM	**E012635** 18 X 40 MM
	E012627 11 X 40 MM	**E012636** 20 X 60 MM
	E012628 15 X 40 MM	**E012632** 25 X 60 MM
	E012629 11 X 55 MM	**E012633** 30 X 75 MM
	E012630 14 X 70 MM	**E012634** 40 X 76 MM

1/1

LONGUEUR *LENGTH*	190 MM
	E012625 12 X 19 MM

1/1

ECARTEUR SUR MANCHE KORTE 46 X 55 X 230 MM

E012637 *KORTE HANDLE RETRACTOR 46 X 55 X 230 MM*

ECARTEUR SUR MANCHE MARTIN 27 X 105 X 260 MM

E012656 *MARTIN HANDLE RETRACTOR 27 X 105 X 260 MM*

ECARTEUR SUR MANCHE

HANDLE RETRACTOR

ECARTEUR SUR MANCHE LANGENBECK 10 X 30 X 210 MM

E012639 *LANGENBECK HANDLE RETRACTOR 10 X 30 X 210 MM*

1/1

E012639
10 X 30 MM

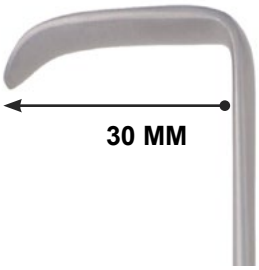

E012646
16 X 30 MM

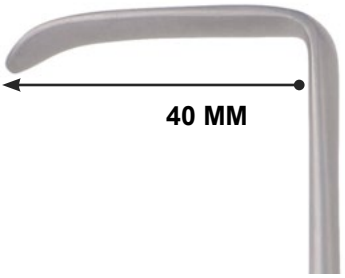

E012640
10 X 40 MM

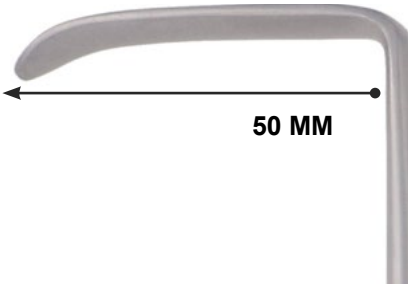

E012641
10 X 50 MM

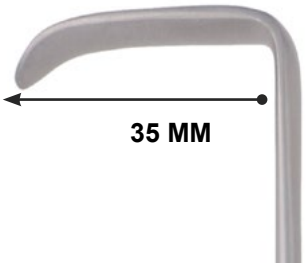

E012638
7 X 35 MM

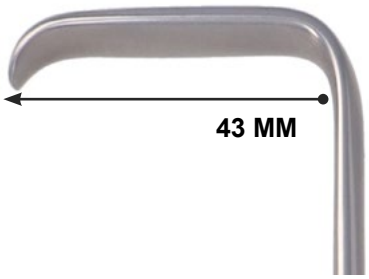

E012642
13 X 43 MM

E012643
14 X 30 MM

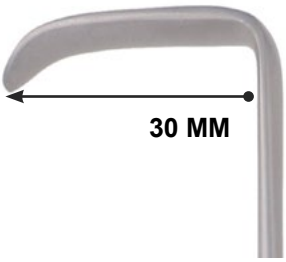

E012644
14 X 33 MM

ECARTEUR SUR MANCHE LANGENBECK 15 X 85 X 210 MM

E012645 *LANGENBECK HANDLE RETRACTOR 15 X 85 X 210 MM*

ECARTEUR SUR MANCHE LANGENBECK 20 X 63 X 210 MM

E012649 *LANGENBECK HANDLE RETRACTOR 20 X 63 X 210 MM*

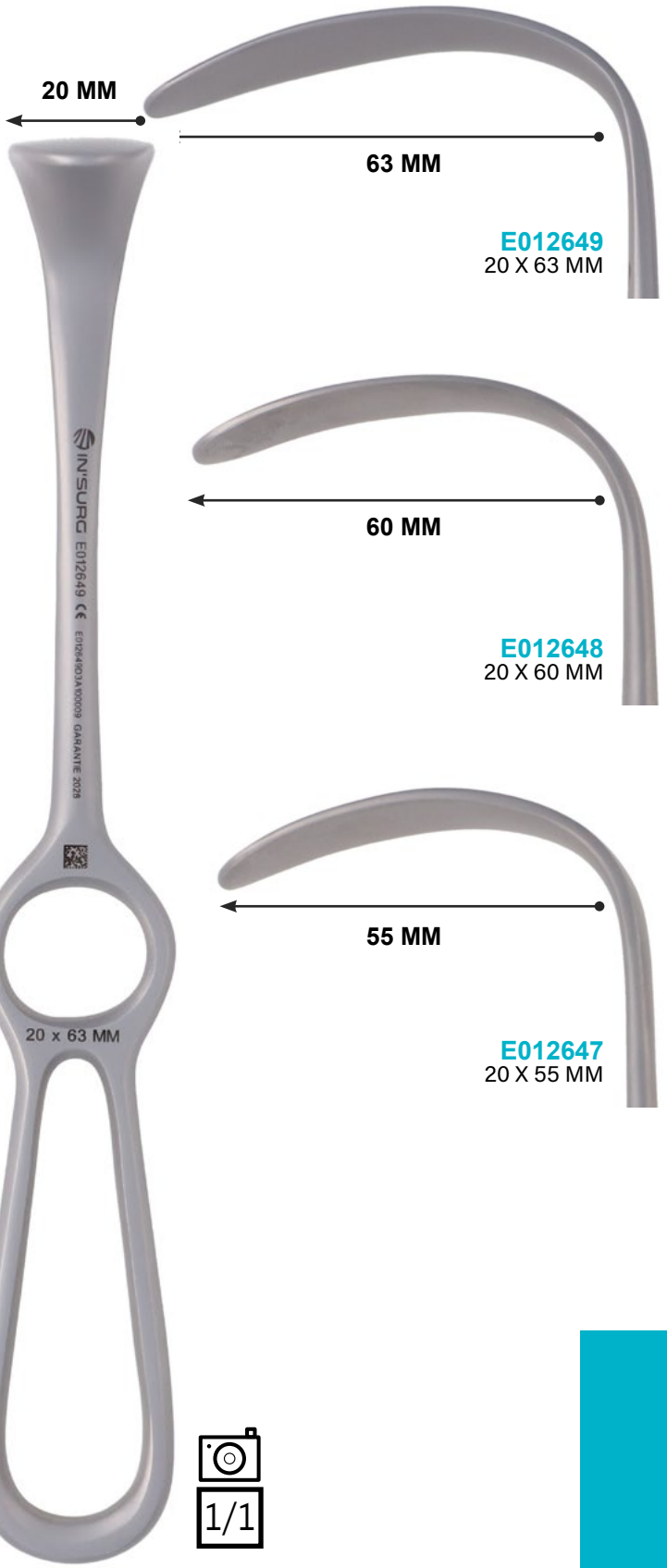

ECARTEUR SUR MANCHE

HANDLE RETRACTOR

ECARTEUR SUR MANCHE LANGENBECK 25 X 140 X 250 MM

E012799 *LANGENBECK HANDLE RETRACTOR 25 X 140 X 250 MM*

ECARTEUR SUR MANCHE LANGENBECK MANNERFELDT 6 X 20 X 150 MM

E012650 *LANGENBECK MANNERFELDT HANDLE RETRACTOR 6 X 20 X 150 MM*

E012651
6 X 25 MM

ECARTEUR SUR MANCHE LOVE 210 MM BAIONNETTE

E012652 *LOVE HANDLE RETRACTOR 210 MM BAYONET*

1/1

ECARTEUR SUR MANCHE LOVE 190 MM COUDE A 45°

E012653 *LOVE HANDLE RETRACTOR 190 MM ANGLED 45°*

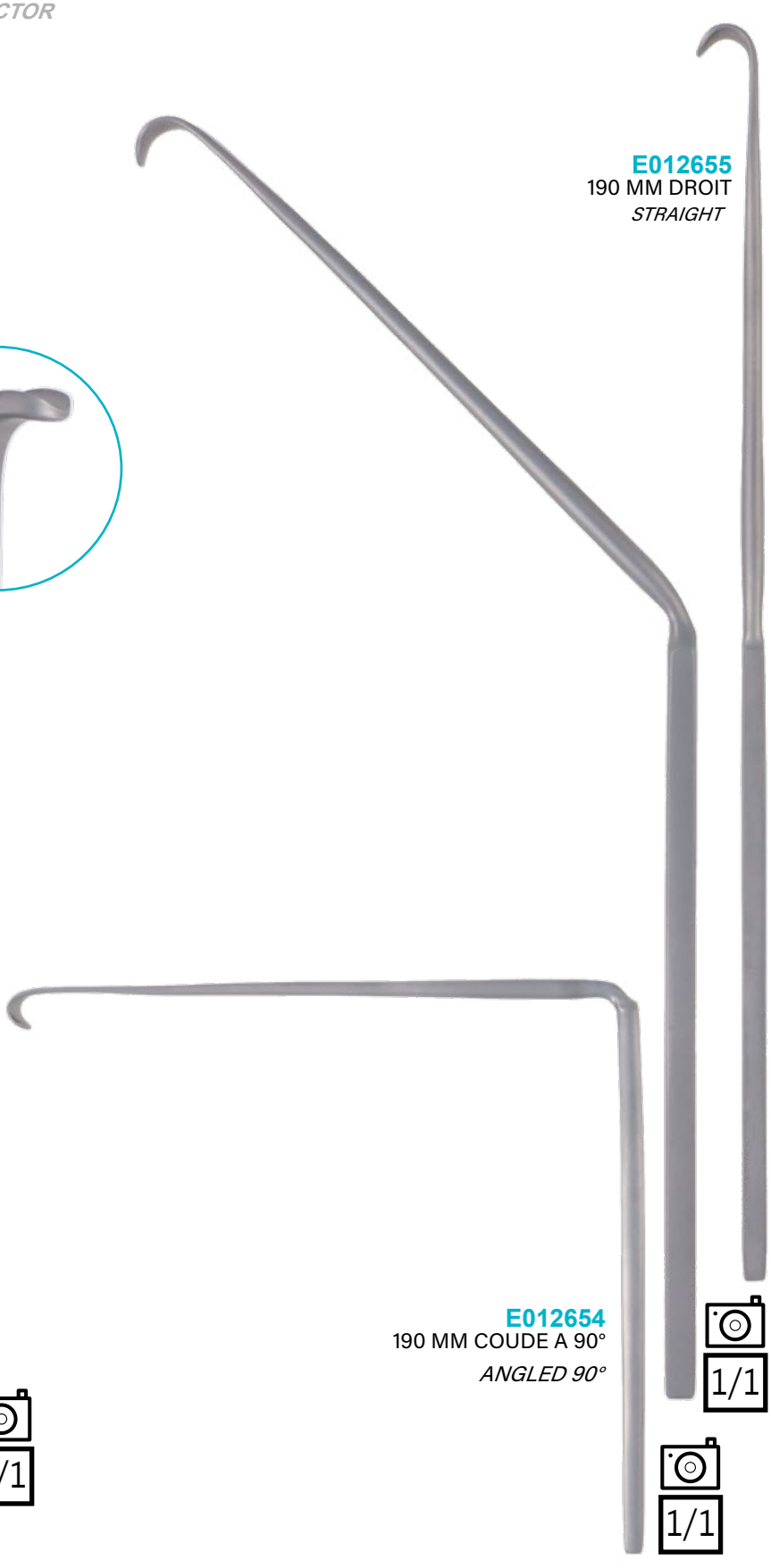

E012655
190 MM DROIT
STRAIGHT

1/1

E012654
190 MM COUDE A 90°
ANGLED 90°

1/1

1/1

ECARTEUR SUR MANCHE

HANDLE RETRACTOR

ECARTEUR SUR MANCHE MAURER
30 X 270 MM

E012657 *MAURER HANDLE RETRACTOR 30 X 270 MM*

ECARTEUR SUR MANCHE MERLE D'AUBIGNE
CONTRE COUDE

E012668 *MERLE D'AUBIGNE HANDLE RETRACTOR COUNTER ANGLED*

ECARTEUR SUR MANCHE MERLE D'AUBIGNE 10 X 30 X 150 MM

E012658 *MERLE D'AUBIGNE HANDLE RETRACTOR 10 X 30 X 150 MM*

1/1

ECARTEUR SUR MANCHE MERLE D'AUBIGNE 12 X 35 X 180 MM

E012659 *MERLE D'AUBIGNE HANDLE RETRACTOR 12 X 35 X 180 MM*

E012660
16 X 60 X 200 MM

E012661
20 X 60 X 200 MM

1/1

ECARTEUR SUR MANCHE MERLE D'AUBIGNE 30 X 90 X 250 MM

E012664 *MERLE D'AUBIGNE HANDLE RETRACTOR 30 X 90 X 250 MM*

LONGUEUR
LENGTH
250 MM

E012663
30 X 60 MM

E012662
20 X 90 MM

E012666
50 X 70 MM

E012664
30 X 90 MM

E012665
30 X 110 MM

E012667
50 X 110 MM

1/2

ECARTEUR SUR MANCHE

HANDLE RETRACTOR

ECARTEUR SUR MANCHE MEYERDING 16 X 50 X 230 MM

E012669 *MEYERDING HANDLE RETRACTOR 16 X 50 X 230 MM*

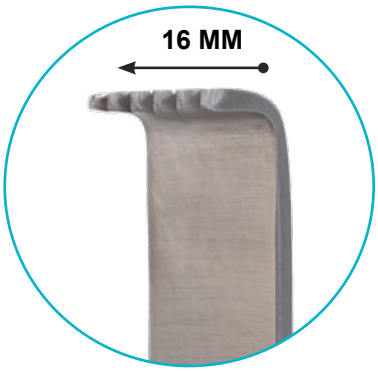

E012670

25 X 75 MM

E012671

50 X 90 MM

1/1

ECARTEUR SUR MANCHE MIDDELDORPF 14 X 17 X 215 MM MANCHE FENETRE

E012672 *MIDDELDORPF HANDLE RETRACTOR 14 X 17 X 215 MM FENESTRATED HANDLE*

1/1

E012673
20 X 22 X 220 MM

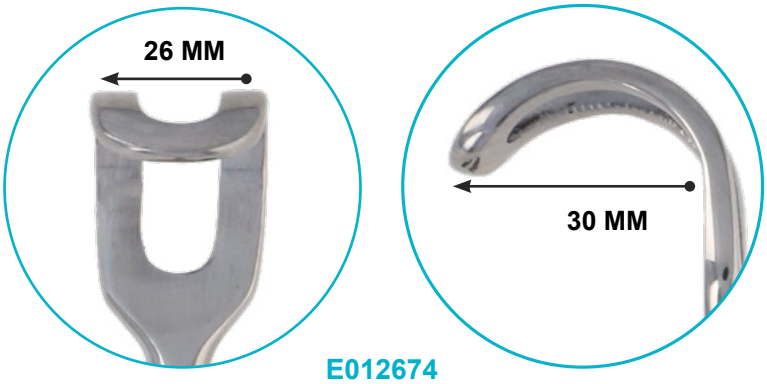

E012674
26 X 30 X 235 MM

ECARTEUR SUR MANCHE

HANDLE RETRACTOR

ECARTEUR SUR MANCHE MIKULICZ 50 X 90 X 260 MM

E012676 *MIKULICZ HANDLE RETRACTOR 50 X 90 X 260 MM*

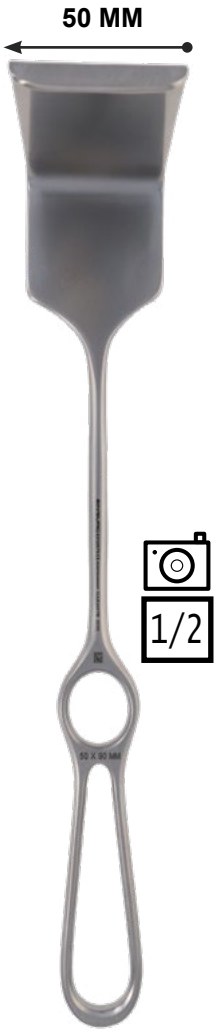

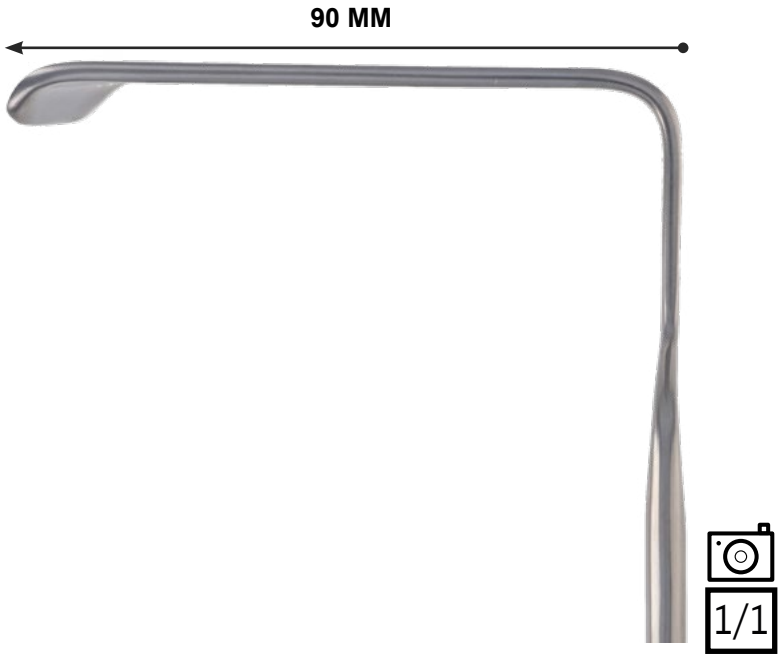

ECARTEUR SUR MANCHE MIKULICZ 50 X 120 X 260 MM

E012677 *MIKULICZ HANDLE RETRACTOR 50 X 120 X 260 MM*

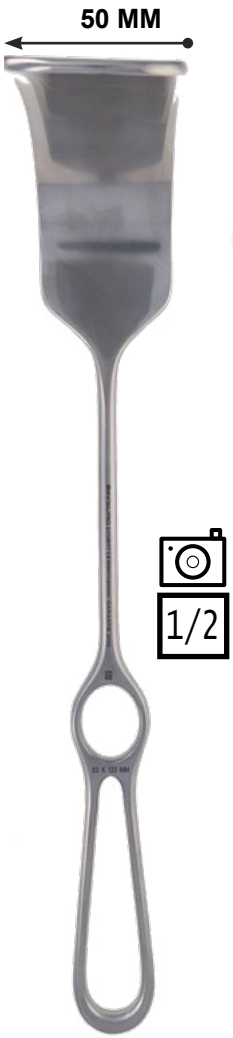

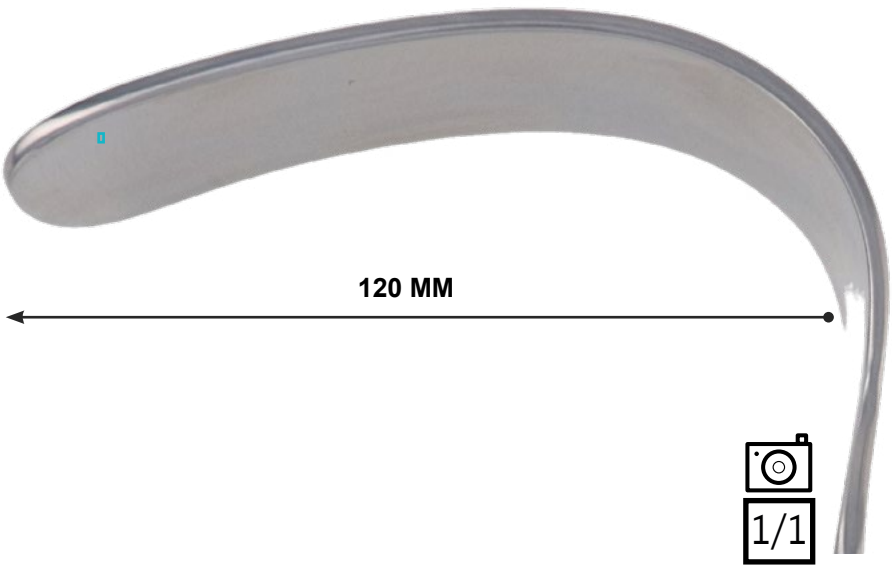

E012678

50 X 155 MM

ECARTEUR SUR MANCHE MULLER 26 X 320 MM FEMORAL

E012682 *MULLER HANDLE RETRACTOR 26 X 320 MM FEMORAL*

ECARTEUR SUR MANCHE MULLER 22 X 300 MM ANTERIEUR

E012679 *MULLER HANDLE RETRACTOR 22 X 300 MM FRONT PATH*

ECARTEUR SUR MANCHE

HANDLE RETRACTOR

ECARTEUR SUR MANCHE OBWEGESER 7 X 25 X 220 MM COURBE BAS

E012684 *OBWEGESER HANDLE RETRACTOR 7 X 25 X 220 MM BOTTOM CURVED*

E012684
7 X 25 MM

E012685
10 X 31 MM

E012686
11 X 42 MM

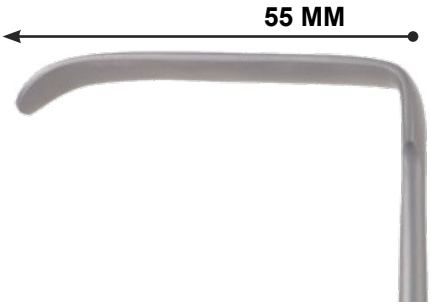

E012687
12 X 55 MM

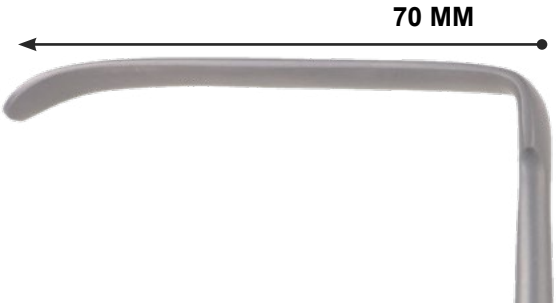

E012688
14 X 70 MM

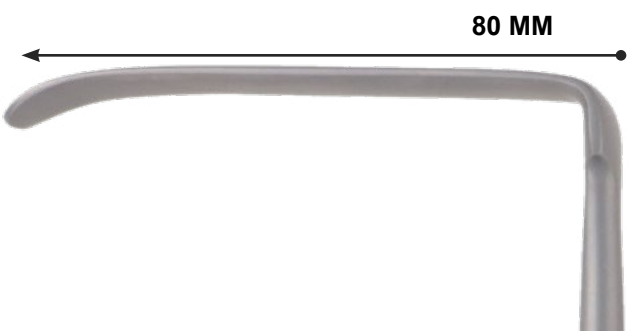

E012689
16 X 80 MM

ECARTEUR SUR MANCHE OBWEGESER 12 X 60 X 220 MM COURBE HAUT

E012690 *OBWEGESER HANDLE RETRACTOR 12 X 60 X 220 MM HIGH CURVED*

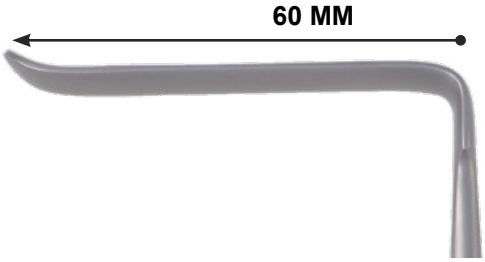

E012690
12 X 60 MM

E012691
13 X 42 MM

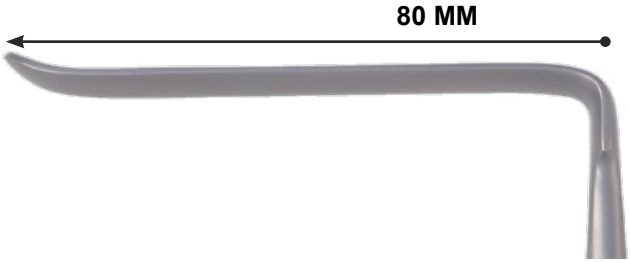

E012692
16 X 80 MM

ECARTEUR SUR MANCHE

HANDLE RETRACTOR

ECARTEUR SUR MANCHE OBWEGESER 160 MM

E012683 *OBWEGESER HANDLE RETRACTOR 160 MM*

1/1

ECARTEUR SUR MANCHE OBWEGESER 160 MM SUPPORT MENTON

E012695 *OBWEGESER HANDLE RETRACTOR 160 MM CHIN REST*

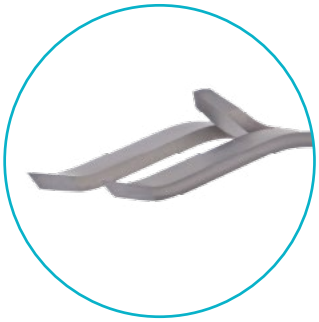

1/1

ECARTEUR SUR MANCHE OBWEGESER 11 X 70 X 220 MM RAMEAU

E012694 *OBWEGESER HANDLE RETRACTOR 11 X 70 X 220 MM BOUGH*

ECARTEUR SUR MANCHE OBWEGESER 9,5 X 44 X 220 MM EPINE NASALE

E012693 *OBWEGESER HANDLE RETRACTOR 9,5 X 44 X 220 MM FOR NASAL SPINE*

ECARTEUR SUR MANCHE

HANDLE RETRACTOR

ECARTEUR SUR MANCHE OLLIER 50 x 60 x 230 MM 2 GRIFFES

E012702 *OLLIER HANDLE RETRACTOR 50 X 60 X 230 MM 2 TEETH*

E012698
25 X 50 MM

E012699
35 X 50 MM

E012700
30 X 70 MM

E012701
45 X 50 MM

MANCHE FENÉTRÉ
HANDLE FENESTRATED

E012696
30 X 36 X 225 MM 3 GRIFFES
3 TEETH

E012697
36 X 60 X 225 MM 4 GRIFFES
4 TEETH

1/1

ECARTEUR SUR MANCHE PAUL 8 X 11 X 120 MM

E012703 *PAUL HANDLE RETRACTOR 8 X 11 X 120 MM*

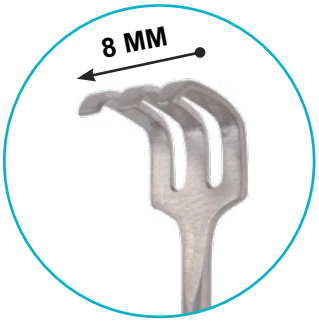

1/1

ECARTEUR SUR MANCHE POSTEL 50 X 115 X 210 MM

E012711 *POSTEL HANDLE RETRACTOR 50 X 115 X 210 MM*

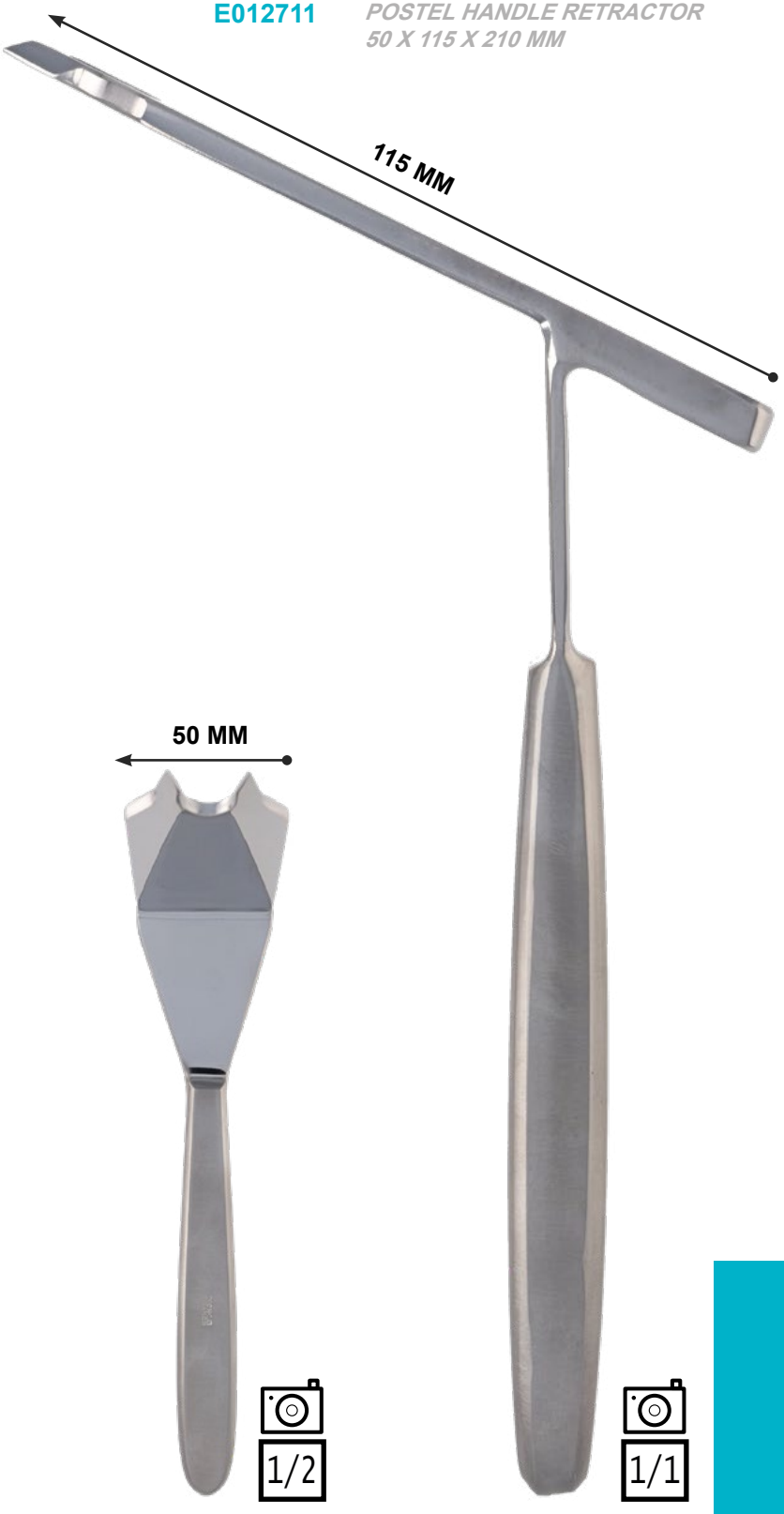

1/2

1/1

ECARTEUR SUR MANCHE

HANDLE RETRACTOR

ECARTEUR SUR MANCHE RICHARDSON 20 X 28 X 240 MM

E012712 *RICHARDSON HANDLE RETRACTOR 20 X 28 X 240 MM*

E012713
22 X 54 MM

E012714
28 X 30 MM

E012715
37 X 38 MM

1/1

ECARTEUR SUR MANCHE ROLLET 130 MM 4 GRIFFES POINTUES

E012716 *ROLLET HANDLE RETRACTOR 130 MM 4 TEETH SHARP*

1/1

ECARTEUR SUR MANCHE 150 MM SCAPHOID

E012722 *HANDLE RETRACTOR 150 MM FOR SCAPHOID*

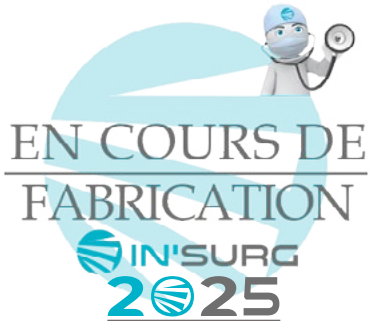

ECARTEUR SUR MANCHE

HANDLE RETRACTOR

ECARTEUR SUR MANCHE SAUERBRUCH 15 X 45 X 225 MM

E012717 *SAUERBRUCH HANDLE RETRACTOR 15 X 45 X 225 MM*

E012718
20 X 72 X 225 MM

E012719
23 X 55 X 225 MM

ECARTEUR SUR MANCHE SAUERBRUCH 38 X 130 X 250 MM MANCHE FENETRE

E012720 *SAUERBRUCH HANDLE RETRACTOR 38 X 130 X 250 MM HANDLE FENESTRATED*

E012721
38 X 160 X 250 MM

ECARTEUR SUR MANCHE SCHOENBORN 5 X 13 X 210 MM

E012723 *SCHOENBORN HANDLE RETRACTOR 5 X 13 X 210 MM*

ECARTEUR SUR MANCHE

HANDLE RETRACTOR

ECARTEUR SUR MANCHE SCOVILLE
8 X 200 MM ANGULE

E012724 *SCOVILLE HANDLE RETRACTOR*
8 X 200 MM ANGULED

ECARTEUR SUR MANCHE SCOVILLE
8 X 230 MM DROIT

E012725 *SCOVILLE HANDLE RETRACTOR*
8 X 230 MM STRAIGHT

ECARTEUR SUR MANCHE SENN GREEN 6 X 10 X 160 MM

E012726 *SENN GREEN HANDLE RETRACTOR 6 X 10 X 160 MM*

E012726
6 X 10 MM

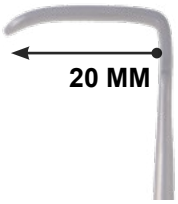

E012727
6 X 20 MM

1/1

ECARTEUR SUR MANCHE SIMON 22 X 115 MM

E012728 *SIMON HANDLE RETRACTOR 22 X 115 MM*

1/2

ECARTEUR SUR MANCHE

HANDLE RETRACTOR

ECARTEUR SUR MANCHE SMILLIE TRILLAT 12 X 150 MM COURBE

E012729 *SMILLIE TRILLAT HANDLE RETRACTOR 12 X 150 MM CURVED*

ECARTEUR SUR MANCHE SMILLIE TRILLAT 20 X 70 X 150 MM COUDE

E012733 *SMILLIE TRILLAT HANDLE RETRACTOR 20 X 70 X 150 MM ANGLED*

E012730
20 X 50 X 150 MM

ECARTEUR SUR MANCHE SMILLIE TRILLAT 20 X 50 X 150 MM DOUBLE COURBURE

E012731 *SMILLIE TRILLAT HANDLE RETRACTOR 20 X 50 X 150 MM DOUBLE CURVATURE*

E012732
20 X 70 MM

1/1

ECARTEUR SUR MANCHE STRANDELL STILLE 190 MM DENTES

E012735 *STRANDELL STILLE HANDLE RETRACTOR 190 MM TOOTHED*

E012735
190 MM DENTES
TOOTHED

E012736
190 MM LISSE
SMOOTH

1/1

ECARTEUR SUR MANCHE

HANDLE RETRACTOR

ECARTEUR SUR MANCHE TAYLOR 30 X 100 X 170 MM POUR RACHIS

E012738 *TAYLOR HANDLE RETRACTOR 30 X 100 X 170 MM FOR SPINE*

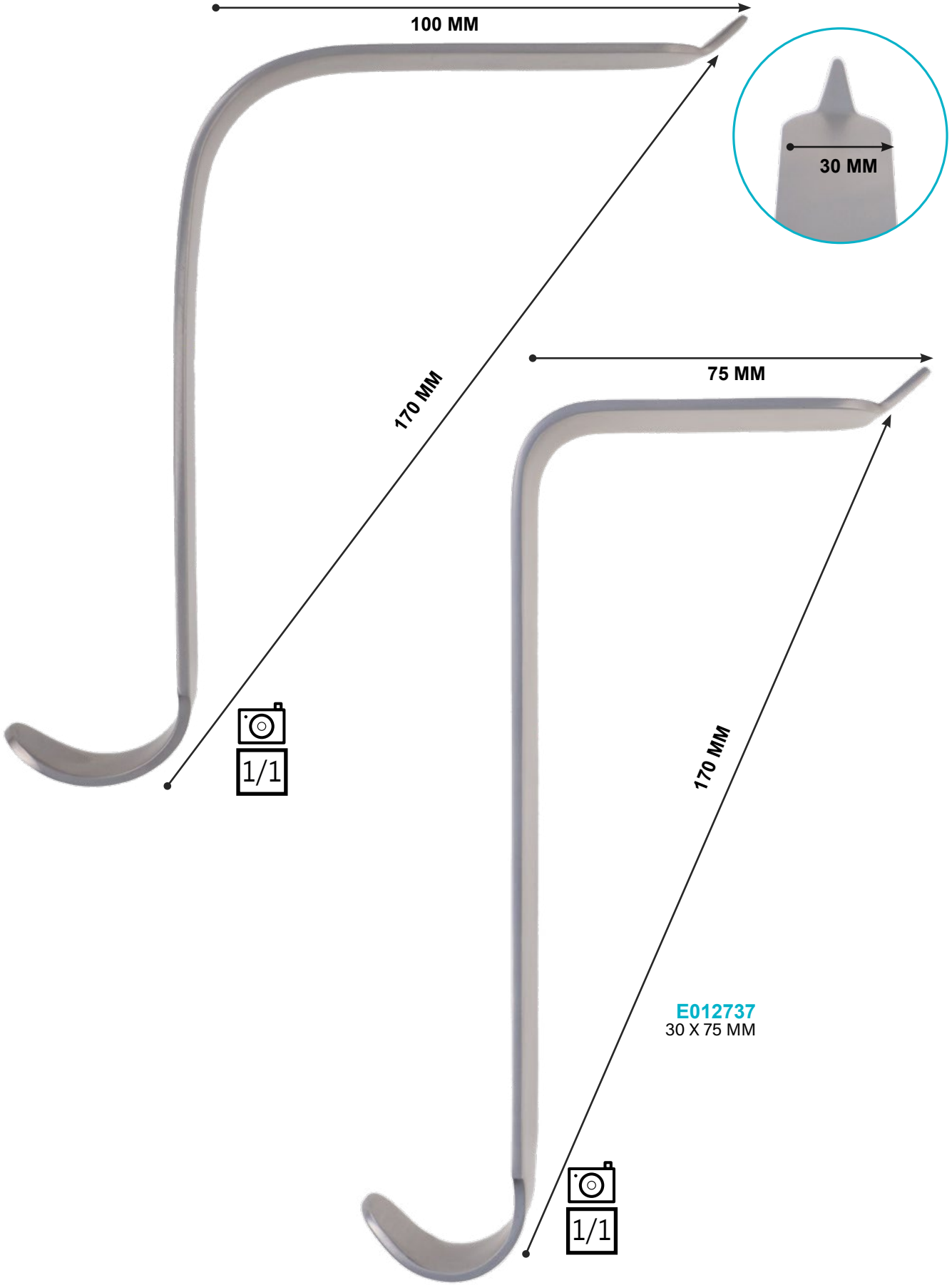

E012737
30 X 75 MM

ECARTEUR SUR MANCHE TRILLAT 190 MM POUR AVANT BRAS

E012740 *TRILLAT HANDLE RETRACTOR 190 MM FOR THE FOREAM*

1/1

ECARTEUR SUR MANCHE TRILLAT 240 MM POUR EPAULE

E012741 *TRILLAT HANDLE RETRACTOR 240 MM FOR THE SHOULDER*

1/1

ECARTEUR SUR MANCHE

HANDLE RETRACTOR

ECARTEUR SUR MANCHE VOLKMANN 160 MM GRAND MANCHE 2 GRIFFES MOUSSES

E012742 *VOLKMANN HANDLE RETRACTOR 160 MM BIG HANDLE 2 TEETH BLUNT*

1/1

GRIFFES MOUSSES

TEETH BLUNT

LONGUEUR *LENGTH*	2 GRIFFES *2 TEETH*	3 GRIFFES *3 TEETH*	4 GRIFFES *4 TEETH*	5 GRIFFES *5 TEETH*	6 GRIFFES *6 TEETH*
160 MM	**E012742**	**E012746**	**E012750**	**E012754**	**E012757**
220 MM	**E012743**	**E012747**	**E012751**	**E012755**	**E012758**

GRIFFES POINTUES

TEETH SHARP

LONGUEUR *LENGTH*	2 GRIFFES *2 TEETH*	3 GRIFFES *3 TEETH*	4 GRIFFES *4 TEETH*	5 GRIFFES *5 TEETH*	6 GRIFFES *6 TEETH*
160 MM	**E012744**	**E012748**	**E012752**	**E012756**	**E012759**
220 MM	**E012745**	**E012749**	**E012753**	**E012760**	**E012761**

ECARTEUR SUR MANCHE VOLKMANN 220 MM MANCHE FENETRE 2 GRIFFES MOUSSES

E012764 *VOLKMANN HANDLE RETRACTOR 220 MM HANDLE FENESTRATED 2 TEETH BLUNT*

GRIFFES MOUSSES
TEETH BLUNT

LONGUEUR *LENGTH*	1 GRIFFE *1 TOOTH*	2 GRIFFES *2 TEETH*	3 GRIFFES *3 TEETH*	4 GRIFFES *4 TEETH*	6 GRIFFES *6 TEETH*	8 GRIFFES *8 TEETH*
220 MM	E012762	E012764	E012766	E012768	E012770	E012772

GRIFFES POINTUES
TEETH SHARP

LONGUEUR *LENGTH*	1 GRIFFE *1 TOOTH*	2 GRIFFES *2 TEETH*	3 GRIFFES *3 TEETH*	4 GRIFFES *4 TEETH*	6 GRIFFES *6 TEETH*
220 MM	E012763	E012765	E012767	E012769	E012771

1/1

ECARTEUR SUR MANCHE

HANDLE RETRACTOR

ECARTEUR SUR MANCHE VOLKMANN 160 MM PETIT MANCHE 2 GRIFFES POINTUES

E012777 *VOLKMANN HANDLE RETRACTOR 160 MM HANDLE SMALL 2 TEETH SHARP*

1/1

GRIFFES MOUSSES

TEETH BLUNT

LONGUEUR *LENGTH*	1 GRIFFE *1 TOOTH*	2 GRIFFES *2 TEETH*	3 GRIFFES *3 TEETH*	4 GRIFFES *4 TEETH*
160 MM	E012774	E012776	E012778	E012780

GRIFFES POINTUES

TEETH SHARP

LONGUEUR *LENGTH*	1 GRIFFE *1 TOOTH*	2 GRIFFES *2 TEETH*	3 GRIFFES *3 TEETH*	4 GRIFFES *4 TEETH*
160 MM	E012775	E012777	E012779	E012781

ECARTEUR SUR MANCHE VOLKMANN 150 MM TIGE RESSORT 2 GRIFFES MOUSSES

E012782 *VOLKMANN HANDLE RETRACTOR 150 MM SPRING-LOADED ROD 2 TEETH BLUNT*

1/1

GRIFFES MOUSSES
TEETH BLUNT

LONGUEUR *LENGTH*	2 GRIFFES *2 TEETH*	3 GRIFFES *3 TEETH*	4 GRIFFES *4 TEETH*
150 MM	E012782		
160 MM		E012784	E0127686

GRIFFES POINTUES
TEETH SHARP

LONGUEUR *LENGTH*	2 GRIFFES *2 TEETH*	3 GRIFFES *3 TEETH*	4 GRIFFES *4 TEETH*
160 MM	E012783	E012785	E0127687

ECARTEUR SUR MANCHE

HANDLE RETRACTOR

ECARTEUR SUR MANCHE WAGNER 17 X 220 MM

E012788 *WAGNER HANDLE RETRACTOR 17 X 220 MM*

ECARTEUR SUR MANCHE SCHUMACHER 18 X 37 X 345 MM

E012789 *SCHUMACHER HANDLE RETRACTOR 18 X 37 X 345 MM*

ECARTEUR SUR MANCHE ZENKER 8 X 35 X 250 MM

E012790 *ZENKER HANDLE RETRACTOR 8 X 35 X 250 MM*

1/1

E012791
12 X 60 MM

E012792
12 X 75 MM

ECARTEUR SUR MANCHE MODIFIE TUBIANA 20 X 50 X 160 MM

E012793 *TUBIANA RETRACTOR ON HANDLE MODIFIED 20 X 50 X 160 MM*

1/1

ECARTEUR SUR MANCHE

HANDLE RETRACTOR

ECARTEUR SUR MANCHE BLOUNT 4 X 40 X 170 MM

E012800 *BLOUNT HANDLE RETRACTOR 4 X 40 X 170 MM*

1/1

1/1

ECARTEUR ABDOMINAL

ABDOMINAL RETRACTOR

ECARTEUR ABDOMINAL ABADIE 22 X 30 MM

E022793 *ABADIE ABDOMINAL RETRACTOR 22 X 30 MM*

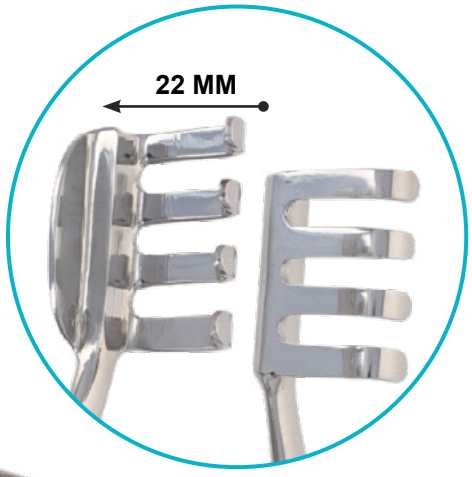

1/1

CADRE POUR ECARTEUR ABDOMINAL AUVERT 260 X 340 MM L'UNITE

E022796 *FRAME FOR ABDOMINAL RETRACTOR AUVERT 260 X 340 MM UNIT*

VALVE PR ECARTEUR ABDOMINAL AUVERT 30 X 60 MM

E022794 *VALVE FOR AUVERT ABDOMINAL RETRACTOR 30 X 60 MM*

E022795
50 X 80 MM

CURSEUR PORTE VALVE POUR ECARTEUR ABDOMINAL AUVERT L'UNITE

E022797 *VALVE HOLDER SLIDER FOR ABDOMINAL RETRACTOR AUVERT UNIT*

ECARTEUR ABDOMINAL

ABDOMINAL RETRACTOR

ECARTEUR ABDO. BALFOUR VALVES LAT. 100 MM MEDIANE 100 x 70 MM OUVERTURE MAX 200 MM

E022802 *ABDOMINAL RETRACTOR BALFOUR VALVES LAT. 100 MM MEDIAN 100 X 70 MM MAX. OPENING 200 MM MAX*

REFERENCES / ITEMS	OUVERTURE MAX / *MAX OPENING*	VALVES LATERALES / *LATERAL VALVES*	VALVE MEDIANE / *MEDIAN VALVE*
E022798	90 MM	27 MM	25 X 25 MM
E022799	180 MM	70 MM	80 X 45 MM
E022801	200 MM	100 MM	85 X 70 MM
E022802	200 MM	100 MM	100 X 70 MM
E022803	250 MM	100 MM	85 X 70 MM

ECARTEUR ABDO. BALFOUR OUVERTURE MAX 180 MM VALVES PLEINES

E022800 *ABDOMINAL RETRACTOR BALFOUR MAX OPENING 180 MM FULL VALVES*

OUVERTURE MAX 180 MM
MAX OPENING 180 MM

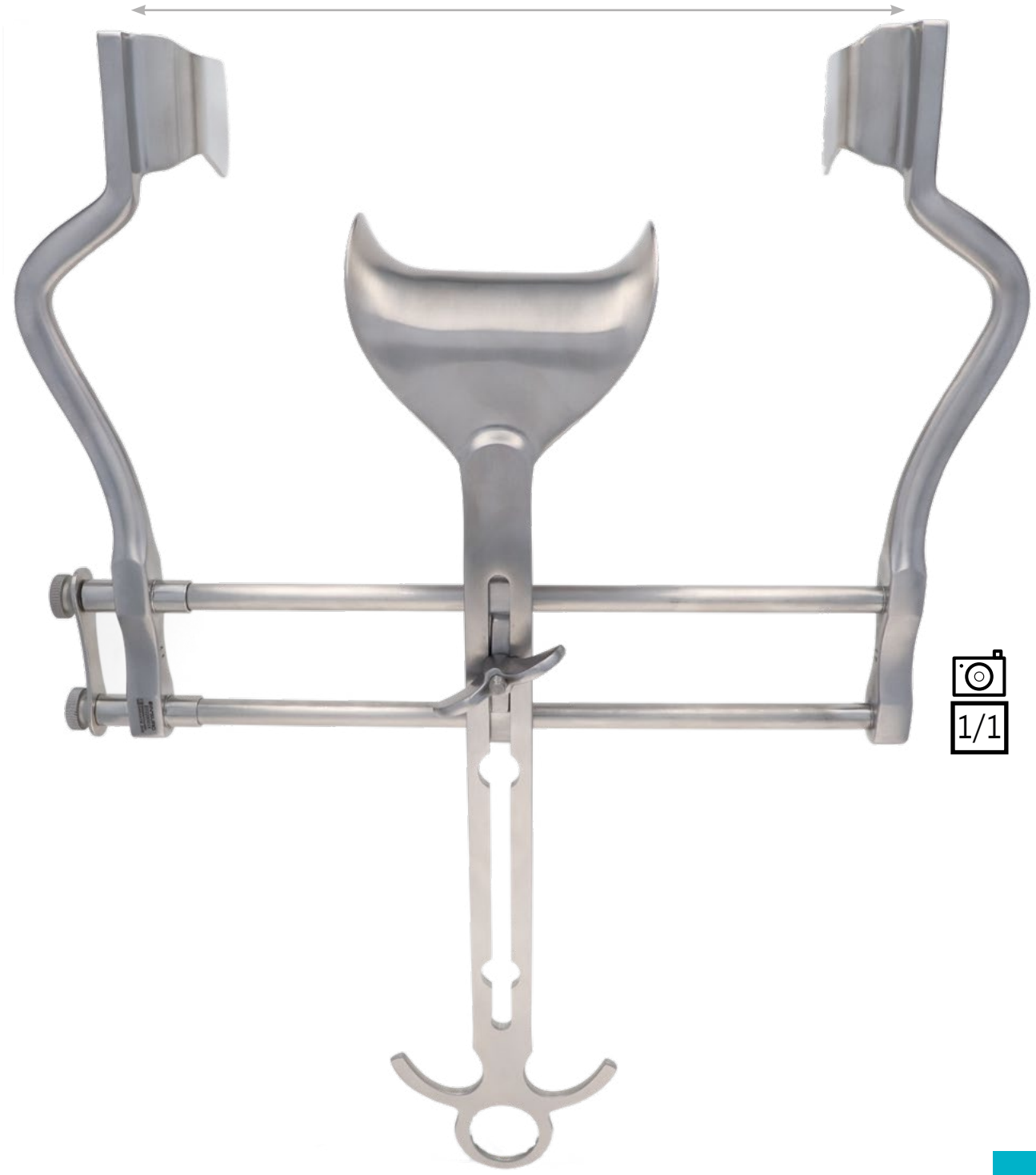

1/1

ECARTEUR ABDOMINAL

ABDOMINAL RETRACTOR

CADRE COMPLET PR ECARTEUR ABDO. BERGERET

E022812 *BERGERET ABDOMINAL FRAME RETRACTOR COMPLETE*

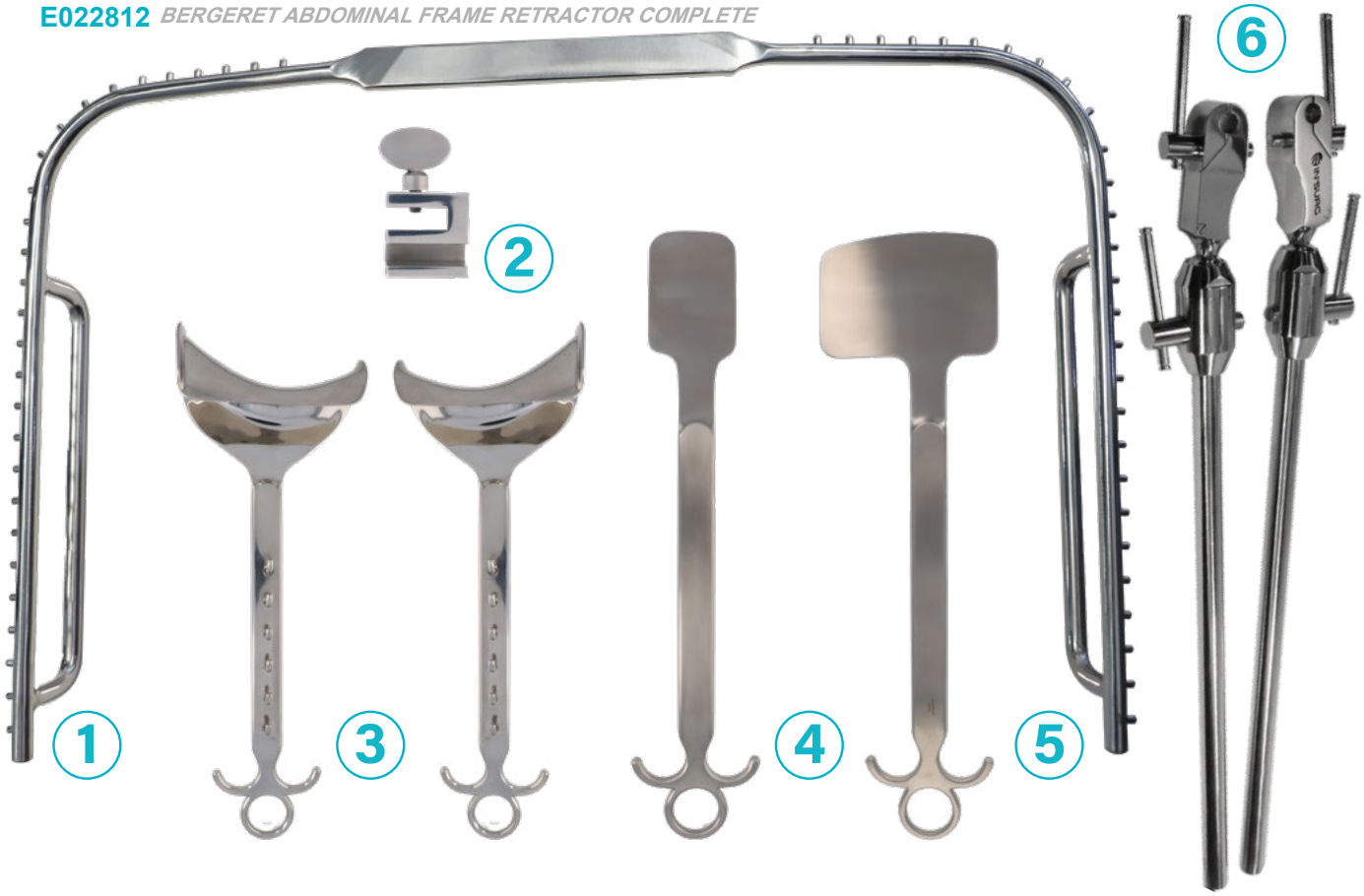

1	E022813	CADRE PR ECARTEUR ABDO. BERGERET L'UNITE	*FRAME FOR BERGERET ABDOMINAL RETRACTOR UNIT*
2	E022814	CURSEUR PORTE VALVE A FOIE PR ECARTEUR ABDO. BERGERET	*VALVE HOLDER SLIDER FOR ABDOMINAL RETRACTOR BERGERET FOR LIVER VALVE*
3	E022815	PAIRE DE VALVES LAT. PR ECARTEUR ABDO. BERGERET 100 x 50 MM	*PAIR OF VALVES FOR BERGERET ABDOMINAL RETRACTOR 50 X 100 MM*
4	E022816	VALVE PR ECARTEUR ABDO. BERGERET 50 MM MALLEABLE A FOIE	*PAIR OF LIVER VALVES FOR BERGERET ABDOMINAL RETRACTOR 50 MM MALLEABLE TO LIVER*
5	E022817	VALVE PR ECARTEUR ABDO. BERGERET 80 MM MALLEABLE A FOIE	*PAIR OF LIVER VALVES FOR BERGERET ABDOMINAL RETRACTOR 80 MM MALLEABLE TO LIVER*
6	E022942	PAIRE DE PIQUETS A ROTULES 470 MM POUR ECARTEUR ABDO. BERGERET	*PAIR OF FLEX BARRS FOR BERGERET ABDOMINAL RETRACTOR*

ECARTEUR ABDO. COLLIN BABY 180 MM AV 2 PAIRES DE VALVES 23 X 44 MM ET 30 X 44 MM

E022818 *COLLIN BABY ABDOMINAL RETRACTOR 180 MM WITH 2 PAIR OF BLADES 23 X 44 MM AND 30 X 44 MM*

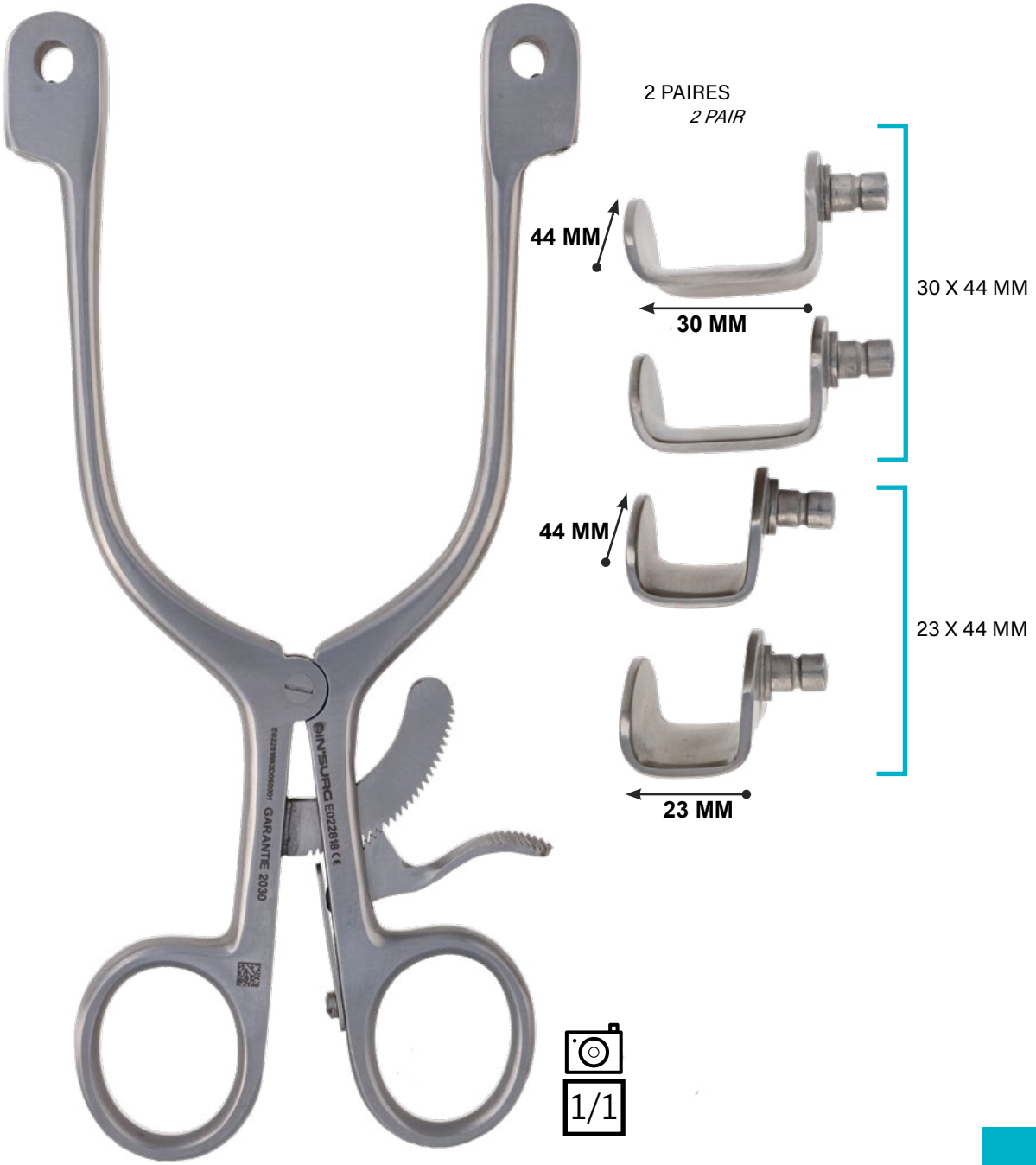

ECARTEUR ABDOMINAL

ABDOMINAL RETRACTOR

COMPAS PR ECARTEUR ABDO. COTTE 125 X 200 MM L'UNITE

E022823 *COMPASS FOR COTTE ABDOMINAL RETRACTOR 125 X 200 MM UNIT*

VALVE MEDIANE PR ECARTEUR ABDO. COTTE 75 x 85 MM

E022822 *MEDIAN VALVE FOR COTTE ABDOMINAL RETRACTOR 75 X 85 MM*

1/2

E022824
280 X 230 MM

VALVE LAT. PR ECARTEUR ABDO. COTTE 50 X 40 MM L'UNITE

E022819 *LATERAL VALVE FOR COTTE ABDOMINAL RETRACTOR 50 X 40 MM UNIT*

E022820
80 X 45 MM

E022821
80 X 55 MM

1/1

ECARTEUR ABDO. COMPLET DENIS BROWN ENFANT

E022825 *DENIS BROWN RETRACTOR COMPLETE FOR CHILDREN*

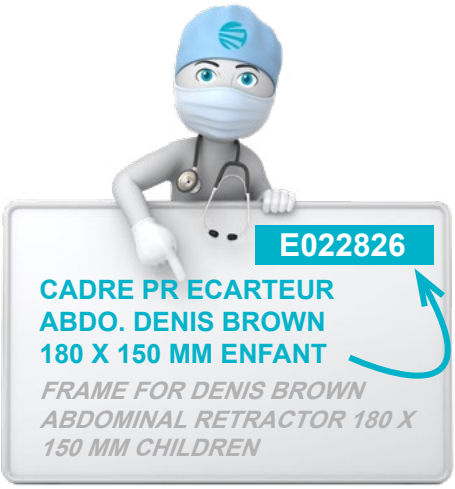

1/1

E022941
20 X 20 MM

E022827	PAIRE DE VALVES PR ECARTEUR ABDO. DENIS BROWN 30 X 40 MM ENFANT	*PAIR OF VALVES FOR DENIS BROWN ABDOMINAL RETRACTOR 30 X 40 MM CHILDREN*
E022828	PAIRE DE VALVES PR ECARTEUR ABDO. DENIS BROWN 35 X 40 MM ENFANT	*PAIR OF VALVES FOR DENIS BROWN ABDOMINAL RETRACTOR 35 X 40 MM CHILDREN*
E022941	VALVE PR ECARTEUR ABDO. DENIS BROWN 20 X 20 MM ENFANT	*VALVE FOR DENIS BROWN ABDOMINAL RETRACTOR 20 X 20 MM CHILDREN*
E022940	VALVE PR ECARTEUR ABDO. DENIS BROWN 20 X 40 MM ENFANT	*VALVE FOR DENIS BROWN ABDOMINAL RETRACTOR 20 X 40 MM CHILDREN*

ECARTEUR ABDOMINAL

ABDOMINAL RETRACTOR

ECARTEUR ABDO. DESMARET 65 X 370 MM OUVERTURE MAX 170 MM
E022829 *DESMARET ABDOMINAL RETRACTOR 65 X 370 MM OPEN MAX 170 MM*

1/2

COMPAS PR ECARTEUR ABDO. ROCHARD L'UNITE
E022888 *ROCHARD ABDOMINAL RETRACTOR THE COMPASS UNIT*

OUVERTURE MAX 170 MM
MAX OPENING 170 MM

1/2

ECARTEUR ABDO. FOUCAULT OUVERTURE MIN 80 MM MAX 120 MM

E022830 *FOUCAULT ABDOMINAL RETRACTOR OPEN MIN 80 MM MAX 120 MM*

1/1

1/2

COMPAS PR ECARTEUR ABDO. ROCHARD L'UNITE

E022888 *ROCHARD ABDOMINAL RETRACTOR THE COMPASS UNIT*

ECARTEUR ABDOMINAL

ABDOMINAL RETRACTOR

ECARTEUR ABDO. GOSSET 45 X 60 X 200 MM AVEC CREMAILLERE

E022832 *GOSSET ABDOMINAL RETRACTOR 45 X 60 X 200 MM WITH RATCHET*

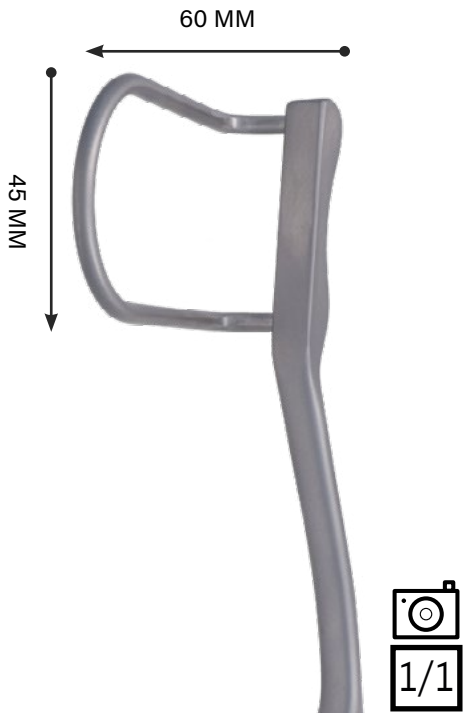

	OUVERTURE MAX. *MAX . OPENING*	DIMENSION *DIMENSION*
E022831	150 MM	30 X 35 MM
E022832	200 MM	45 X 60 MM
E022833	300 MM	45 X 60 MM
E022834	300 MM	45 X 90 MM

PORTE VALVE MEDIANE PR ECARTEUR ABDO. GOSSET

E022838 *VALVE MEDIAN HOLDER SLIDER FOR GOSSET ABDOMINAL RETRACTOR*

ECARTEUR ABDO. GOSSET 45 X 60 X 200 MM SANS CREMAILLERE

E022836 *GOSSET ABDOMINAL RETRACTOR 45 X 60 X 200 MM WITHOUT RATCHET*

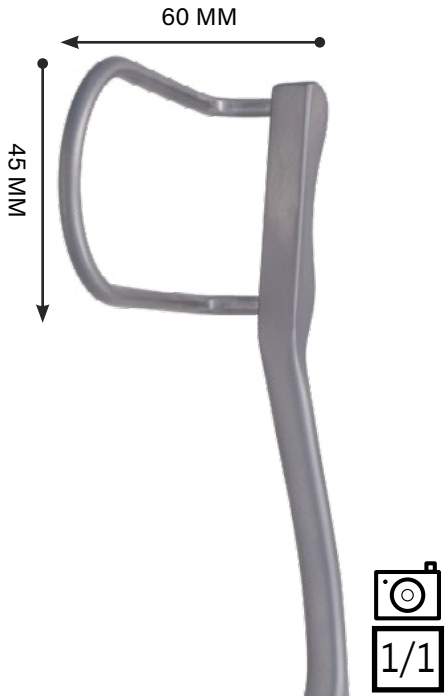

	OUVERTURE MAX. *MAX . OPENING*	DIMENSION *DIMENSION*
E022835	150 MM	30 X 35 MM
E022836	200 MM	45 X 60 MM
E022837	300 MM	45 X 60 MM

PORTE VALVE MEDIANE PR ECARTEUR ABDO. GOSSET

E022838 *VALVE MEDIAN HOLDER SLIDER FOR GOSSET ABDOMINAL RETRACTOR*

ECARTEUR ABDOMINAL

ABDOMINAL RETRACTOR

PAIRE DE PIQUETS PR ECARTEUR ABDO. HAUTEFEUILLE 400 MM

E022839 *PAIR OF STAKES FOR HAUTEFEUILLE ABDOMINAL RETRACTOR 400 MM*

E022840
500 MM

VALVE PR ECARTEUR ABDO. HAUTEFEUILLE 45 x 80 MM L'UNITE

E022841 *VALVE FOR HAUTEFEUILLE ABDOMINAL RETRACTOR 45 X 80 MM UNIT*

E022842
50 X 100 MM

E022843
55 X 120 MM

COMPAS PR ECARTEUR ABDO. ROCHARD L'UNITE

E022888 *ROCHARD ABDOMINAL RETRACTOR THE COMPASS UNIT*

ECARTEUR ABDO. HRYNTSCHAK 115 MM ADULTE

E022844 *HRYNTSCHAK ABDOMINAL RETRACTOR 115 MM ADULT*

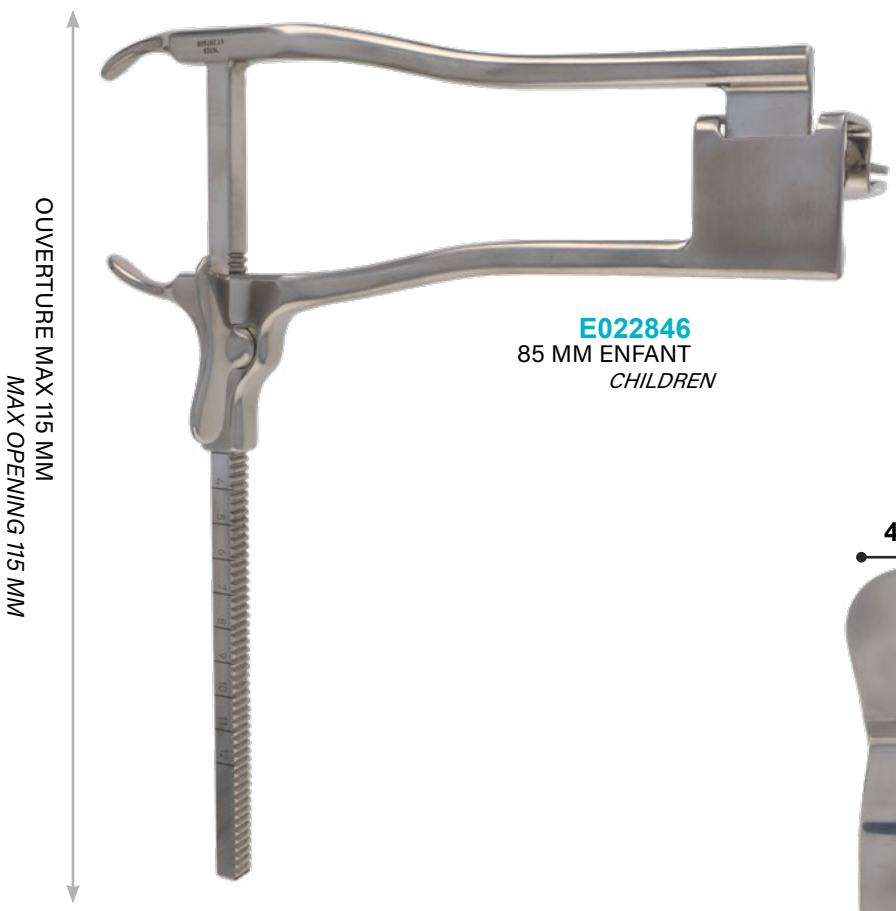

E022846
85 MM ENFANT
CHILDREN

VALVE MEDIANE ECARTEUR ABDO.HRYNTSCHAK 90 x 40 MM L'UNITE

E022847 *VALVE MEDIAN FOR HRYNTSCHAK ABDOMINAL RETRACTOR 90 X 40 MM UNIT*

CURSEUR PR ECARTEUR ABDO. HRYNTSCHAK L'UNITE

E022845 *HOLDER SLIDER FOR HRYNTSCHAK ABDOMINAL RETRACTOR UNIT*

ECARTEUR ABDOMINAL

ABDOMINAL RETRACTOR

ECARTEUR ABDO. COMPLET JUDD MASSON

E022849 *JUDD MASSON ABDOMINAL RETRACTOR COMPLETE*

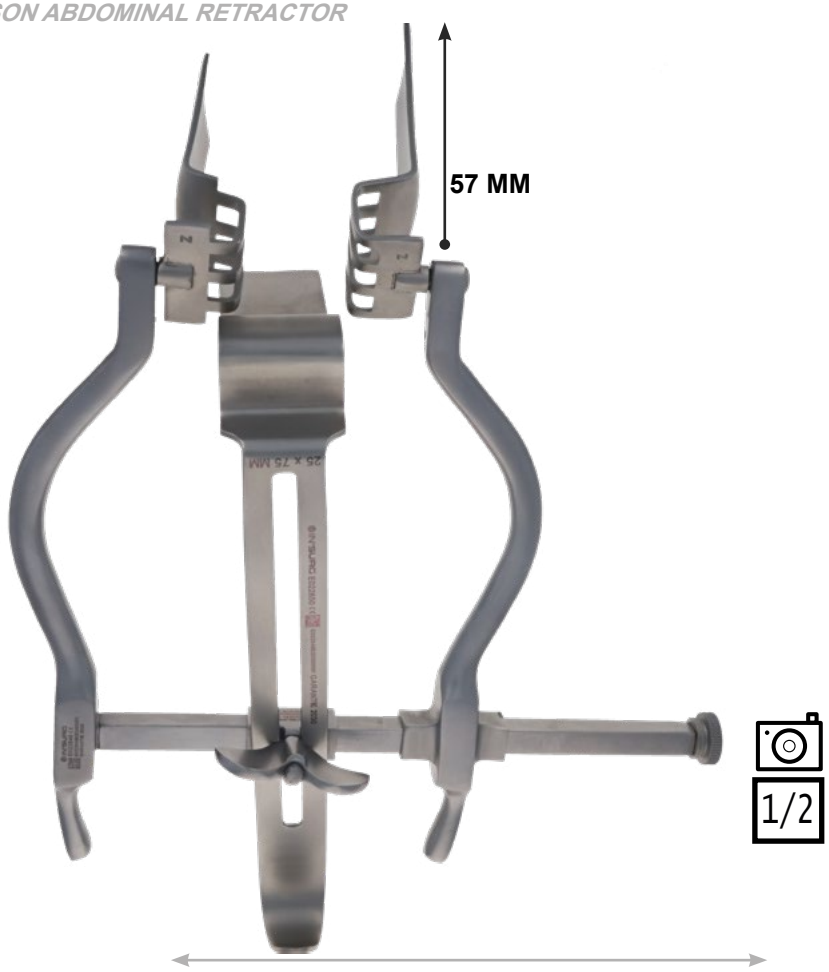

VALVE MEDIANE PR ECARTEUR ABDO. JUDD MASSON 25 X 75 MM

E022850 *VALVE MEDIAN FOR JUDD MASSON ABDOMINAL RETRACTOR 25 X 75 MM*

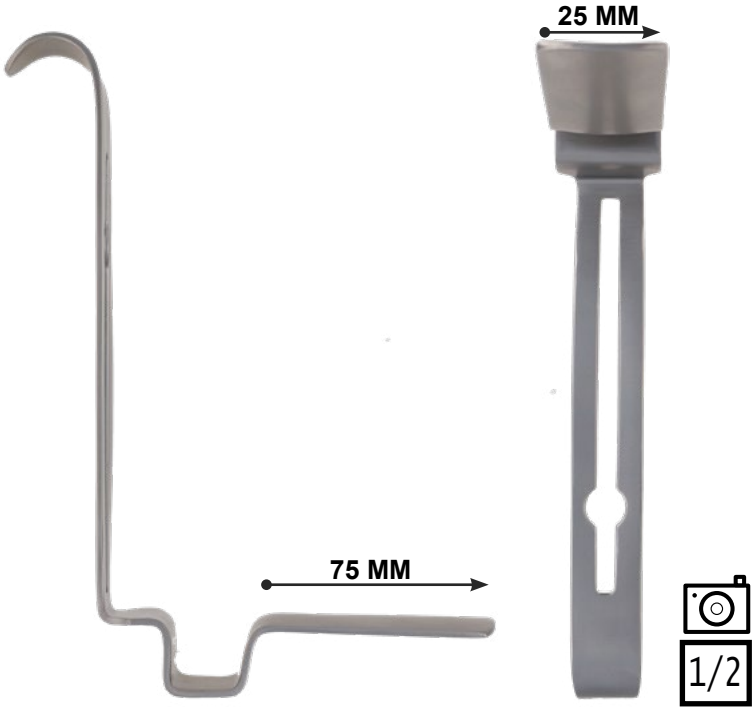

ECARTEUR ABDO. COMPLET MILLIN AV 2 PAIRES DE VALVES LATERALES 25 X 57 MM ET 25 X 80 MM ET 1 VALVE MEDIANE 45 X 120 MM OUV. MAX 120 MM

E022865 *MILLIN ABDOMINAL RETRACTOR COMPLETE WITH 2 APIR OF BLADES 57 X 25 MM AND 80 X 25 MM AND 1 MEDIAN BLADE 120 X 45 MM OUV. MAX 120 MM*

ECARTEUR ABDOMINAL

ABDOMINAL RETRACTOR

EN COURS DE FABRICATION
IN'SURG 2025

CADRE FIXE PR ECARTEUR ABDO. KIRSCHNER 250 X 250 MM
E022851 *FIXED FRAME FOR KIRSCHNER ABDOMINAL RETRACTOR 250 X 250 MM*

CADRE PLIANT PR ECARTEUR ABDO. KIRSCHNER 250 X 250 MM
E022852 *FOLDING FRAME FOR KIRSCHNER ABDOMINAL RETRACTOR 250 X 250 MM*

VALVE PR ECARTEUR ABDO. KIRSCHNER 50 X 40 MM
E022855 *VALVE FOR KIRSCHNER ABDOMINAL RETRACTOR 50 X 40 MM*

VALVE PR ECARTEUR ABDO. KIRSCHNER 60 X 50 MM
E022856 *VALVE FOR KIRSCHNER ABDOMINAL RETRACTOR 60 X 50 MM*

VALVE PR ECARTEUR ABDO. KIRSCHNER 80 X 65 MM
E022857 *VALVE FOR KIRSCHNER ABDOMINAL RETRACTOR 80 X 65 MM*

VALVE PR ECARTEUR ABDO. KIRSCHNER 80 X 80 MM
E022858 *VALVE FOR KIRSCHNER ABDOMINAL RETRACTOR 80 X 80 MM*

VALVE PR ECARTEUR ABDO. KIRSCHNER 90 X 65 MM
E022859 *VALVE FOR KIRSCHNER ABDOMINAL RETRACTOR 90 X 65 MM*

VALVE PR ECARTEUR ABDO. KIRSCHNER 90 X 90 MM
E022860 *VALVE FOR KIRSCHNER ABDOMINAL RETRACTOR 90 X 90 MM*

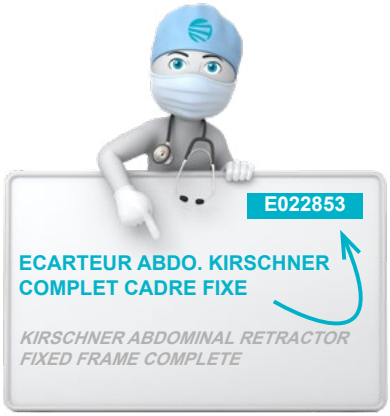

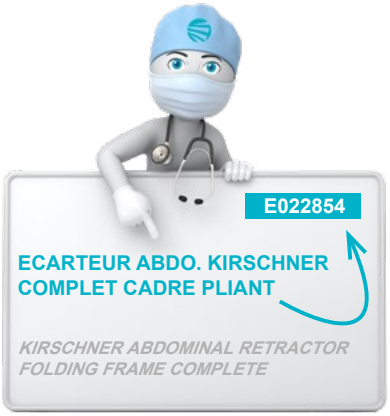

ECARTEUR ABDO. MILLIN VESICAL 290 MM

E022862 *MILLIN ABDOMINAL RETRACTOR FOR VESICAL 290 MM*

1/2

ECARTEUR ABDOMINAL

ABDOMINAL RETRACTOR

ECARTEUR ABDO. COMPLET LEGUEU 2 VALVES LAT. 60 x 28 MM 1 MEDIANE 32 x 70 MM

E022861 *LEGUEU ABDOMINAL RETRACTOR COMPLETE WITH 2 VALVES LAT. 60 X 28 MM 1 MEDIANE 32 X 70 MM*

ECARTEUR ABDO. OLIVIER 75 X 45 MM VALVE SIMPLE AV POIGNEE, CAPUCHON, CHAINE ET CROCHET

E022869 *OLIVIER ABDOMINAL RETRACTOR 75 X 45 MM SINGLE VALVE WITH HANDLE, CAPS, CHAIN AND HOOK*

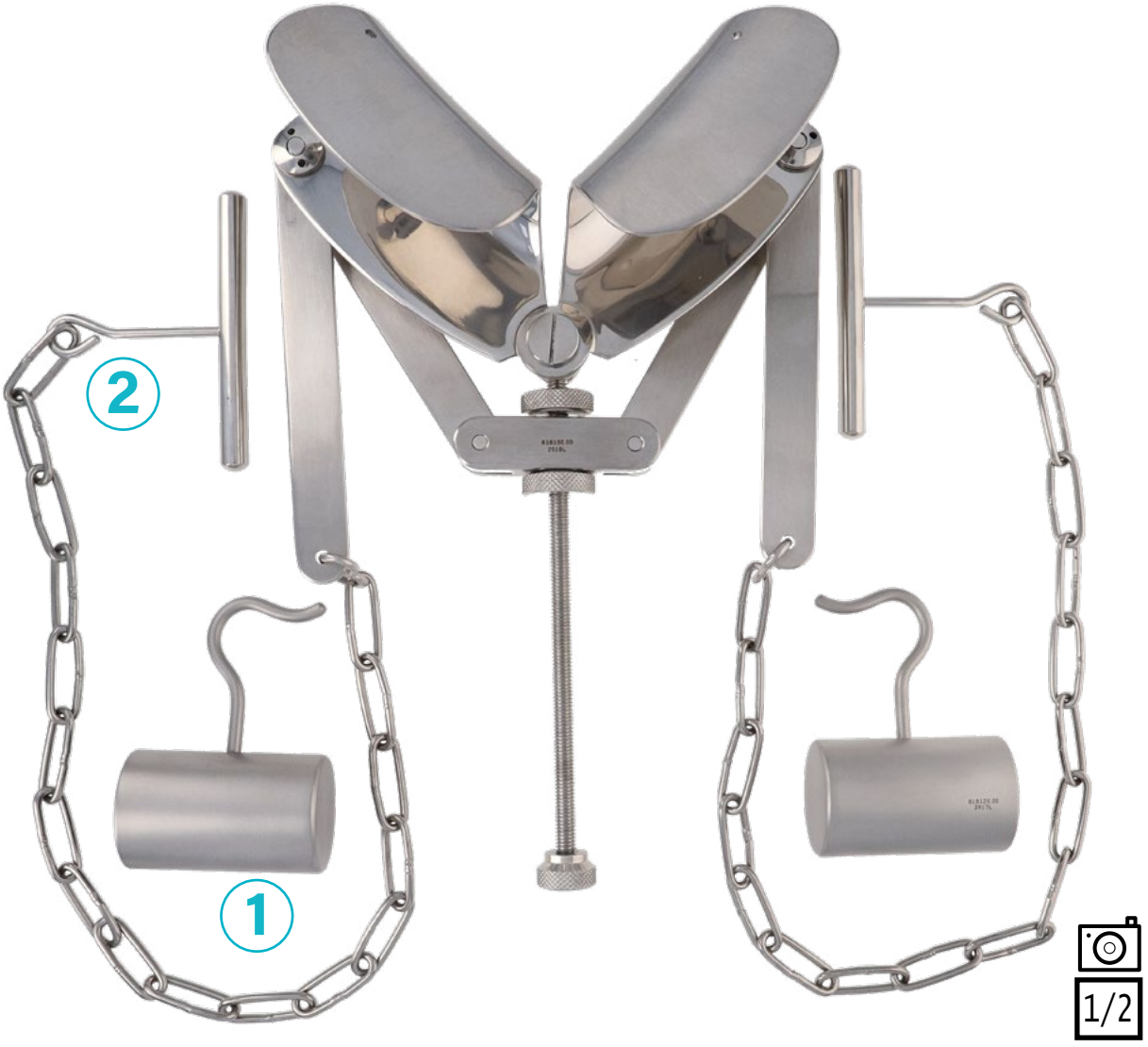

1	**E022867**	PAIRE DE CAPUCHON PR ECARTEUR ABDO. OLIVIER	*PAIR OF CAPS FOR OLIVIER ABDOMINAL RETRACTOR*
2	**E022868**	POIGNEE, CHAINE, CROCHET PR ECARTEUR ABDO. OLIVIER LE LOT	*HANDLE, CHAIN, AND HOOK FOR OLIVIER ABDOMINAL RETRACTOR THE LOT*

ECARTEUR ABDOMINAL

ABDOMINAL RETRACTOR

1

2

3

REFERENCES *ITEMS*		COMPAS *COMPASS*	DIMENSION *DIMENSION*	DIMENSION *DIMENSION*
1	E022870	180 MM L'UNITE *THE UNIT*		
2 VALVE LATERALE	E022874		70 X 50 MM L'UNITE *THE UNIT*	
	E022875		80 X 80 MM L'UNITE *THE UNIT*	
	E022876		100 X 80 MM L'UNITE *THE UNIT*	
	E022877		120 X 100 MM L'UNITE *THE UNIT*	
3 VALVE MEDIANE	E022880			65 X 85 MM L'UNITE *THE UNIT*
	E022882			80 X 80 MM L'UNITE *THE UNIT*
	E022883			100 X 80 MM L'UNITE *THE UNIT*
	E022881			70 X 50 MM L'UNITE *THE UNIT*
	E022884			120 X 100 MM L'UNITE *THE UNIT*

DEPRESSEUR DE TOUPET DOUBLE PR ECARTEUR ABDO. RICARD L'UNITE

E022872 *TOUPET DOUBLE DEPRESSOR FOR RICARD ABDOMINAL RETRACTOR UNIT*

ENTEROSTAT DE TOUPET SIMPLE PR ECARTEUR ABDO. RICARD L'UNITE

E022873 *TOUPET SINGLE ENTEROSTAT FOR RICARD ABDOMINAL RETRACTOR UNIT*

PORTE VALVE MEDIANE PR ECARTEUR ABDO. GOSSET

E022838 *VALVE MEDIAN HOLDER SLIDER FOR GOSSET ABDOMINAL RETRACTOR*

ECARTEUR ABDOMINAL

ABDOMINAL RETRACTOR

COMPAS PR ECARTEUR ABDO. ROCHARD L'UNITE

E022888 *ROCHARD ABDOMINAL RETRACTOR THE COMPASS UNIT*

1/2

Garantie totale 5 ANS sans conditions

VALVE SUSPUBIENNE PR ECARTEUR ABDO. ROCHARD 80 MM L'UNITE

E022885 *SUSPIBIAN VALVE FOR ROCHARD ABDOMINAL RETRACTOR 80 MM UNIT*

1/2

E022886
100 MM

E022887
120 MM

RALLONGE DE TIGE PR ECARTEUR ABDO. ROCHARD 200 MM

E022892 *SPINDLE EXTENSION ROCHARD ABDOMINAL RETRACTOR 200 MM*

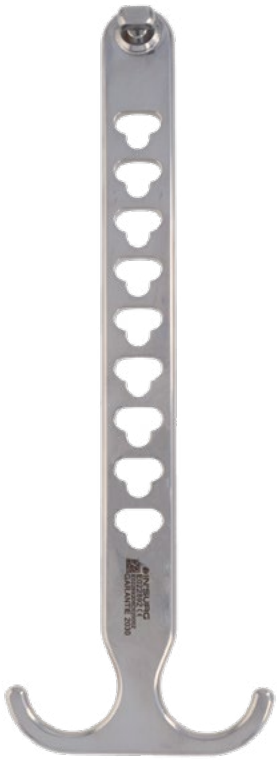

1/2

ECARTEUR ABDOM. COMPLET ROCHARD AV VALVES CURSEUR - PAIRE DE PIQUETS ET PORTES PIQUETS - CHAINETTE (1M)

E022938A *ROCHARD ABDOMINAL RETRACTOR COMPLET WITH VALVE HOLDER SLIDER - PAIR OF STAKES - STAKES HOLDER AND CHAIN (1M)*

CHAINETTE PR ECARTEUR ABDO. TOUPET LE METRE

E022896 *CHAIN FOR TOUPET ABDOMINAL RETRACTOR THE METER*

CURSEUR PR ECARTEUR ABDO. TOUPET

E022897 *HOLDER SLIDER FOR TOUPET ABDOMINAL RETRACTOR*

PAIRE DE PIQUETS PR ECARTEUR ABDO. TOUPET 300 MM

E022899 *PAIR OF PICKETS FOR TOUPET ABDOMINAL RETRACTOR 300 MM*

1/2

E022900
500 MM

ECARTEUR ABDOMINAL

ABDOMINAL RETRACTOR

ECARTEUR ABDO. SMITH BUIE VALVE 22 X 70 X 150 MM PR RECTUM

E022895 *SMITH BUIE ABDOMINAL RETRACTOR 22 X 70 X 150 MM FOR RECTUM*

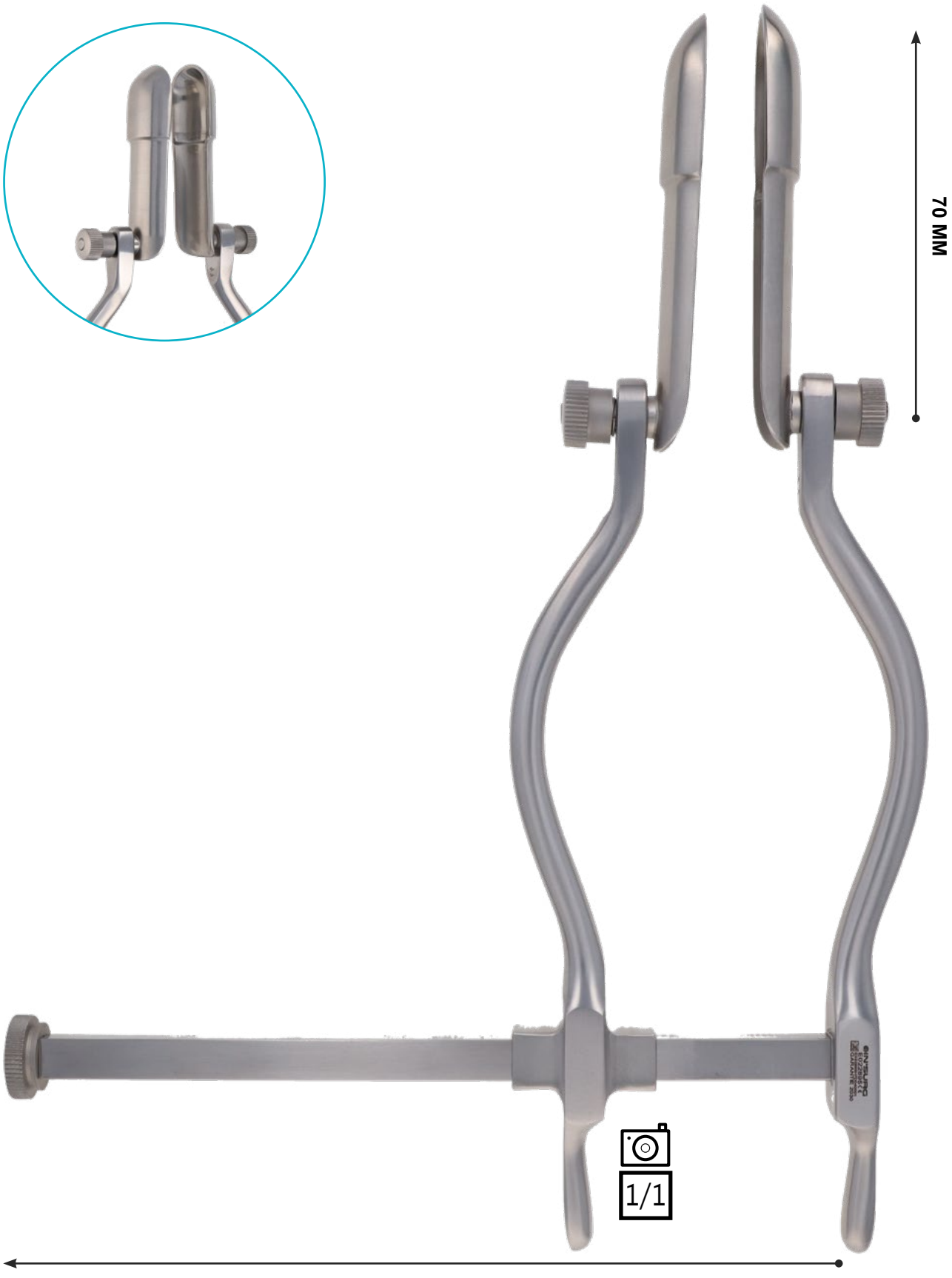

ECARTEUR AUTOSTATIQUE

AUTOSTATIC RETRACTOR

ECARTEUR AUTOSTATIQUE BANKART 2 X 2 GRIFFES

E032937 *BANKART AUTOSTATIC RETRACTOR 2 X 2 TEETH*

1/2

E032937
2 X 2 GRIFFES
2 X 2 TEETH

E032938
1 X 1 GRIFFE
1 X 1 TOOTH

ECARTEUR AUTOSTATIQUE BANKART 40 X 210 MM

E032939 *BANKART AUTOSTATIC RETRACTOR 40 X 210 MM*

1/2

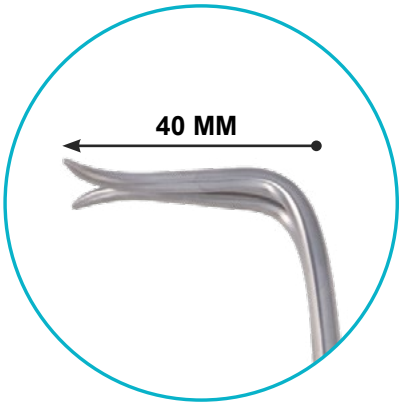

E032939
40 X 210 MM

E032940
60 X 210 MM

ECARTEUR AUTOSTATIQUE

AUTOSTATIC RETRACTOR

ECARTEUR AUTOSTATIQUE BANKART TRES COURBE

E032941 *BANKART AUTOSTATIC RETRACTOR VERY CURVED*

1/1

1/1

ECARTEUR AUTO. ADSON 290 MM GRIFFES MOUSSES A DROITE PR HEMILAMINECTOMIE

E033055 *ADSON AUTOSTATIC RETRACTOR 290 MM WITH RIGHT-TEETH BLUNT FOR HEMILAMINECTOMY*

1/2

ECARTEUR AUTO. ADSON 290 MM 6 X 6 GRIFFES POINTUES PR LAMINECTOMIE

E033054 *ADSON AUTOSTATIC RETRACTOR 290 MM 6 X 6 TEETH SHARP FOR LAMINECTOMY*

1/2

E033056
GRIFFES MOUSSES
A GAUCHE

LEFT-TEETH BLUNT

ECARTEUR AUTOSTATIQUE

AUTOSTATIC RETRACTOR

ECARTEUR AUTOSTATIQUE ADSON 20 x 200 MM COURBE POINTU

E032951 *ADSON AUTOSTATIC RETRACTOR 20 X 200 MM CURVED SHARP*

ECARTEUR AUTOSTATIQUE ADSON 32 x 190 MM DROIT MOUSSE

E032950 *ADSON AUTOSTATIC RETRACTOR 32 X 190 MM STRAIGHT BLUNT*

1/1

ECARTEUR AUTOSTATIQUE ADSON BECKMANN 25 X 25 X 320 MM MOUSSE

E032954 *ADSON BECKMANN AUTOSTATIC RETRACTOR 25 X 25 X 320 MM BLUNT*

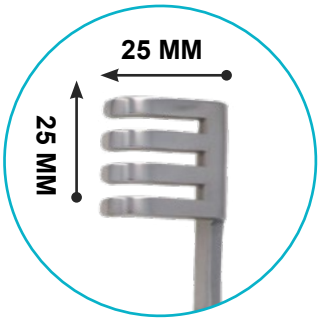

E032955
25 X 32 X 320 MM

E032956
25 X 38 X 320 MM

E032957
25 X 45 X 320 MM

1/2

ECARTEUR AUTOSTATIQUE ADSON BECKMANN 25 X 25 X 320 MM POINTU

E032958 *ADSON BECKMANN AUTOSTATIC RETRACTOR 25 X 25 X 320 MM SHARP*

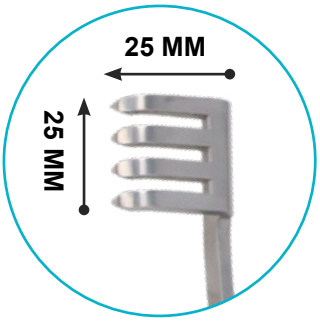

E032959
25 X 32 X 320 MM

E032960
25 X 38 X 320 MM

E032961
25 X 45 X 320 MM

1/2

ECARTEUR AUTOSTATIQUE

AUTOSTATIC RETRACTOR

ECARTEUR AUTOSTATIQUE ALM
70 MM 4 x 4 GRIFFES MOUSSES
E032962 *ALM AUTOSTATIC RETRACTOR 70 MM 4 X 4 TEETH BLUNT*

E032963
100 MM

1/1

ECARTEUR AUTOSTATIQUE ALM
100 MM 4 x 4 GRIFFES POINTUES
E032965 *ALM AUTOSTATIC RETRACTOR 100 MM 4 X 4 TEETH SHARP*

E032964
70 MM

1/1

ECARTEUR AUTOSTATIQUE ADSON BECKMANN 35 x 270 MM COURBE POINTU

E032953 *ADSON BECKMANN AUTOSTATIC RETRACTOR 35 X 270 MM CURVED SHARP*

E032952
MOUSSE
BLUNT

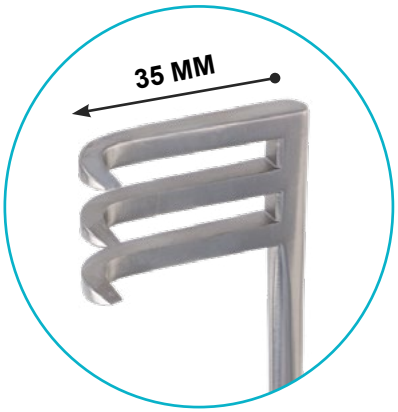

E032953
POINTU
SHARP

1/1

ECARTEUR AUTOSTATIQUE

AUTOSTATIC RETRACTOR

ECARTEUR AUTOSTATIQUE BECKMANN 10 x 140 MM MOUSSE

E032966 *BECKMANN AUTOSTATIC RETRACTOR 10 X 140 MM BLUNT*

1/1

LONGUEUR *LENGTH*	REFERENCE *ITEMS*	PROFONDEUR *DEPTH*
140 MM	**E032966**	10 MM
170 MM	**E032967**	12 MM
210 MM	**E032968**	15 MM
300 MM	**E032969**	20 MM
300 MM	**E032970**	30 MM
300 MM	**E032971**	50 MM

ECARTEUR AUTOSTATIQUE BECKMANN CONE 170 MM MOUSSE

E032974 *BECKMANN CONE AUTOSTATIC RETRACTOR 170 MM BLUNT*

1/1

LONGUEUR *LENGTH*		MOUSSE *BLUNT*	POINTU *SHARP*
3 X 4 GRIFFES *TEEHT*	140 MM	**E032973**	**E032980**
	170 MM	**E032974**	**E032981**
	210 MM	**E032975**	**E032982**
	240 MM	**E032976**	

ECARTEUR AUTOSTATIQUE

AUTOSTATIC RETRACTOR

ECARTEUR AUTOSTATIQUE BECKMANN CONE 20 x 330 MM MOUSSE

E032977 *BECKMANN CONE AUTOSTATIC RETRACTOR 20 X 330 MM BLUNT*

	LONGUEUR *LENGTH*	REFERENCE *ITEMS*	PROFONDEUR *DEPTH*
4 X 4 GRIFFES MOUSSES *BLUNT THEET*	330 MM	**E032977**	20 MM
	330 MM	**E032978**	30 MM
	330 MM	**E032979**	50 MM

ECARTEUR AUTOSTATIQUE BECKMANN CONE 20 x 330 MM POINTU

E033349 *BECKMANN CONE AUTOSTATIC RETRACTOR 20 X 330 MM SHARP*

	LONGUEUR *LENGTH*	REFERENCE *ITEMS*	PROFONDEUR *DEPTH*
4 X 4 GRIFFES POINTUES *SHARP THEET*	330 MM	**E033349**	20 MM
	330 MM	**E033350**	30 MM

ECARTEUR AUTOSTATIQUE

AUTOSTATIC RETRACTOR

ECARTEUR AUTOSTATIQUE BECKMANN EATON 47 X 330 MM MOUSSE

E032983 *BECKMANN EATON AUTOSTATIC RETRACTOR 47 X 330 MM BLUNT*

ECARTEUR AUTOSTATIQUE BECKMANN EATON 47 X 330 MM POINTU

E032984 *BECKMANN EATON AUTOSTATIC RETRACTOR 47 X 330 MM SHARP*

ECARTEUR AUTOSTATIQUE BECKMANN STILLE 35 X 330 MM MOUSSE

E032985 *BECKMANN STILLE AUTOSTATIC RETRACTOR 35 X 330 MM BLUNT*

ECARTEUR AUTOSTATIQUE BECKMANN STILLE 35 X 330 MM POINTU

E032986 *BECKMANN STILLE AUTOSTATIC RETRACTOR 35 X 330 MM SHARP*

ECARTEUR AUTOSTATIQUE

AUTOSTATIC RETRACTOR

ECARTEUR AUTOSTATIQUE CHARNLEY CADRE 310 MM - VALVES PROF 45 MM COMPLET

E032987 *CHARNLEY AUTOSTATIC RETRACTOR COMPLETE FRAME 310 MM WITH VALVE 45 MM*

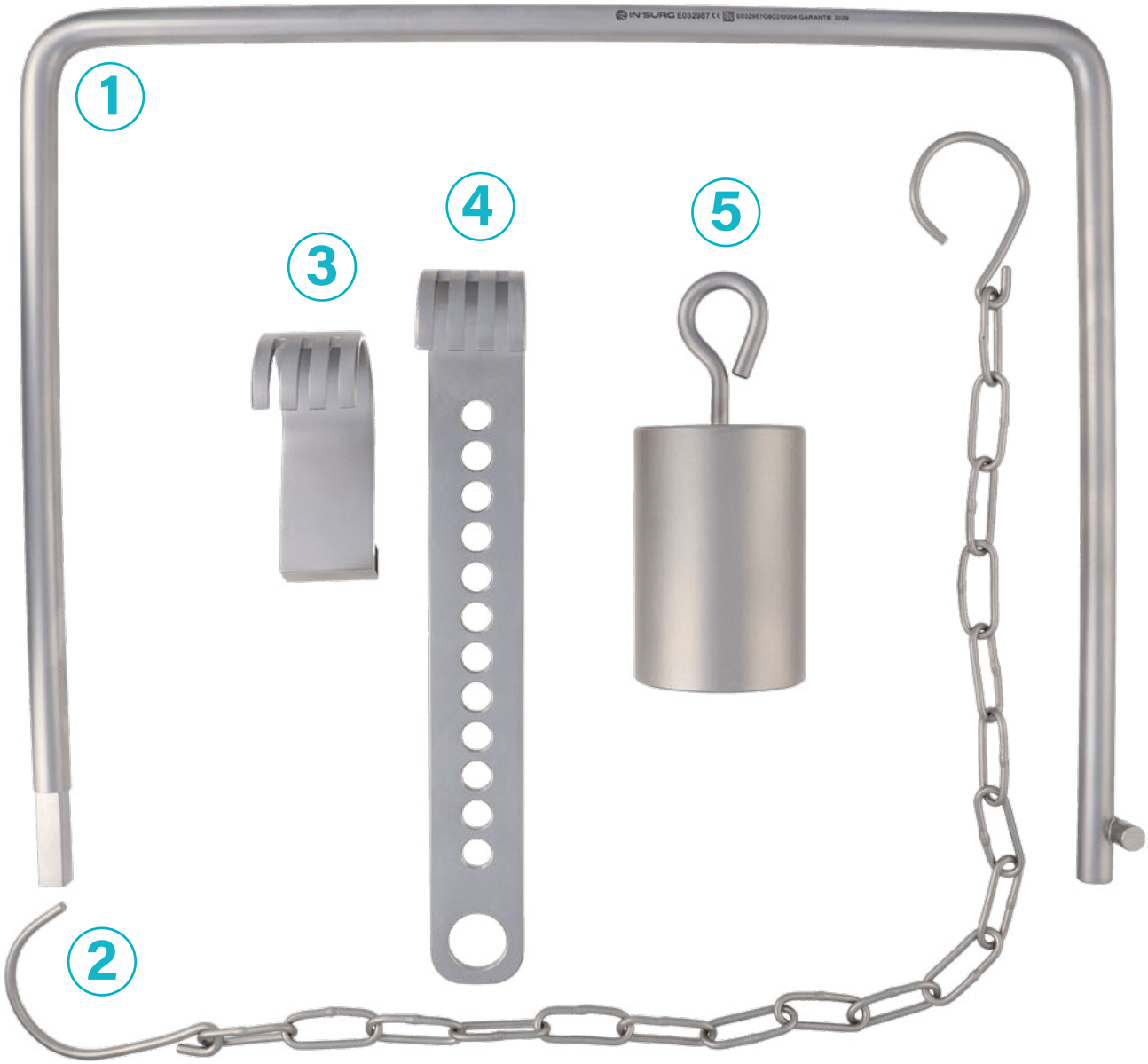

MOUSQUETON POUR CHAINE D'ECARTEUR DE TYPE CHARNLEY

E033341 *CARABINER FOR CHAIN FOR RETRACTOR CHARNLEY TYPE*

MAILLON AMOVIBLE POUR CHAINE D'ECARTEUR TYPE CHARNLEY

E033342 *REMOVABLE LINK CHAIN FOR RETRACTOR CHARNLEY TYPE*

CHAINE SANS CROCHET POUR ECARTEUR AUTOSTATIQUE CHARNLEY 1M

E033346 *CHAIN WITHOUT HOOK FOR CHARNLEY AUTOSTATIC RETRACTOR 1M*

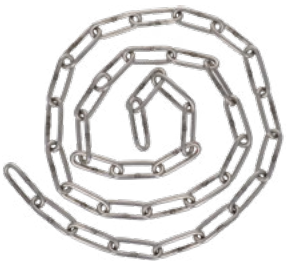

CADRE POUR ECARTEUR AUTOSTATIQUE CHARNLEY 237 X 310 MM CADRE SEUL

E033327 *FRAME FOR CHARNLEY AUTOSTATIC RETRACTOR 237 X 310 MM FRAME ONLY*

1

VALVE POUR ECARTEUR AUTOSTATIQUE CHARNLEY 25 X 57 MM PROF 45 MM VALVE SEULE

E033328 *VALVE FOR CHARNLEY AUTOSTATIC RETRACTOR 25 X 57 MM DEPTH 45 MM VALVE ONLY*

3

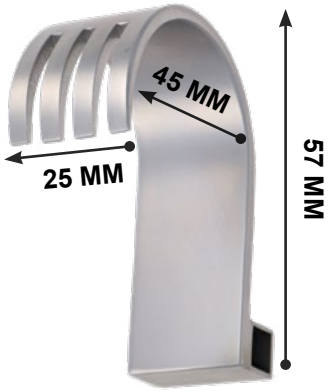

POIDS POUR ECARTEUR AUTOSTATIQUE CHARNLEY 45 X 67 MM 830 GR POIDS SEUL

E033330 *WEIGTH FOR CHARNLEY AUTOSTATIC RETRACTOR 45 X 67 MM 830 GR WEIGTH ONLY*

5

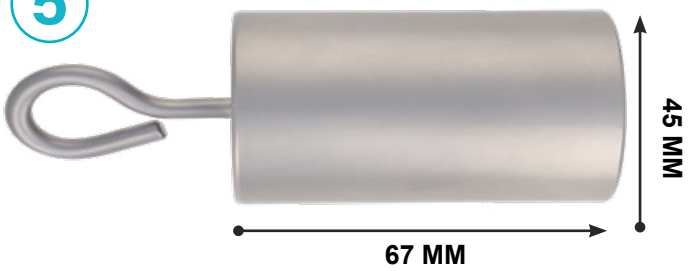

CHAINE AVEC CROCHET POUR ECARTEUR AUTOSTATIQUE CHARNLEY 540 MM L'UNITE

E033331 *CHAIN WITH HOOK FOR CHARNLEY AUTOSTATIC RETRACTOR 540 MM THE UNIT*

2

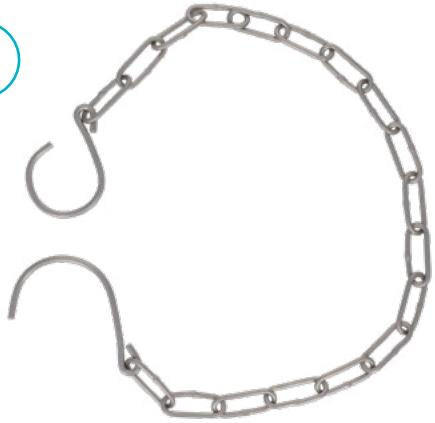

VALVE POUR ECARTEUR AUTOSTATIQUE CHARNLEY 26,5 X 190 MM PROF 45 MM VALVE SEULE

E033329 *VALVE FOR CHARNLEY AUTOSTATIC RETRACTOR 26,5 X 190 MM DEPTH 45 MM VALVE ONLY*

4

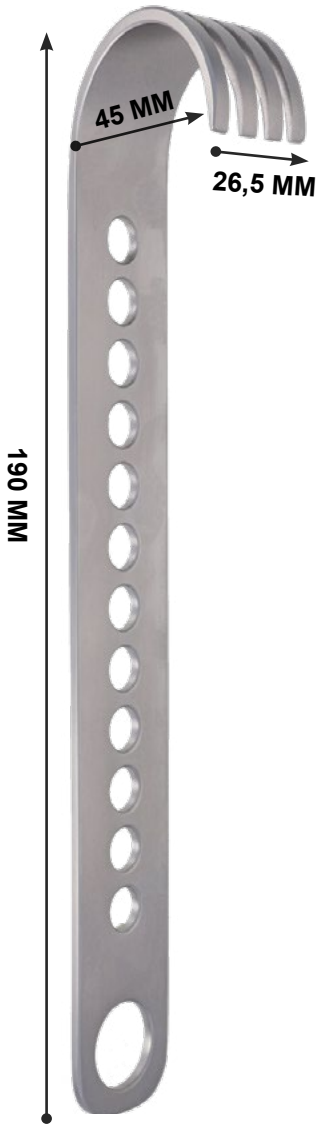

ECARTEUR AUTOSTATIQUE

AUTOSTATIC RETRACTOR

ECARTEUR AUTOSTATIQUE CHARNLEY 300 MM 2 x 2 GRIFFES HORIZONTALES

E032988 *CHARNLEY AUTOSTATIC RETRACTOR 300 MM 2 X 2 HORIZONTAL TEETH*

1/2

ECARTEUR AUTOSTATIQUE CLOWARD 13 X 130 MM 1 X 1 GRIFFE MOUSSE

E032989 *CLOWARD AUTOSTATIC RETRACTOR 13 X 130 MM 1 X 1 TEETH BLUNT*

1/1

ECARTEUR AUTOSTATIQUE CLOWARD 140 MM 3 X 3 GRIFFES MOUSSES

E032991 *CLOWARD AUTOSTATIC RETRACTOR 140 MM 3 X 3 TEETH BLUNT*

1/1

E032990
13 X 130 MM
3 X 3 GRIFFES MOUSSES
TEETH BLUNT

ECARTEUR AUTOSTATIQUE

AUTOSTATIC RETRACTOR

ECARTEUR AUTOSTATIQUE CONTUR 140 MM 3 X 4 GRIFFES POINTUES

E032992 *CONTUR AUTOSTATIC RETRACTOR 140 MM 3 X 4 TEETH SHARP*

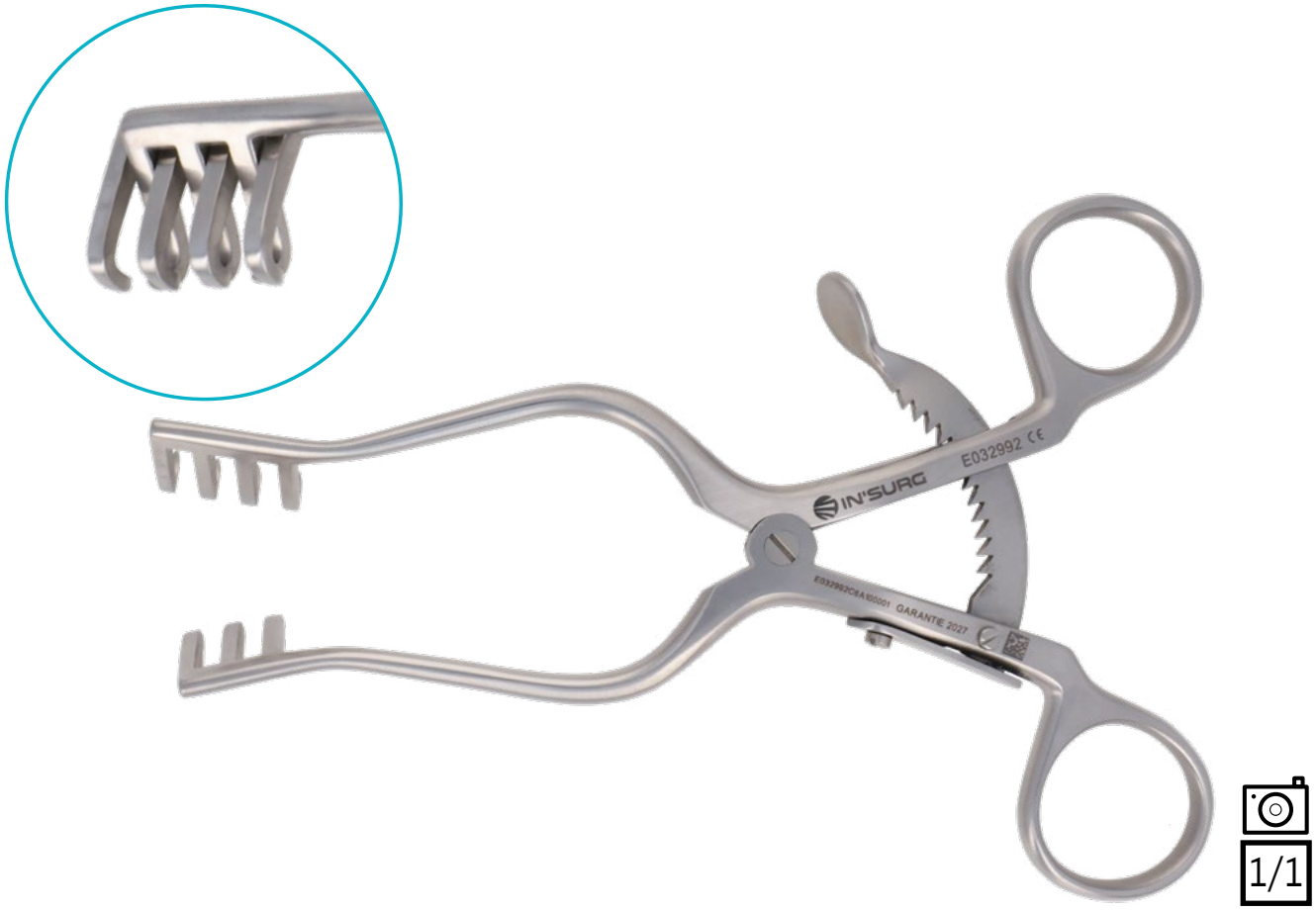

1/1

ECARTEUR AUTOSTATIQUE DAVIS 12 x 100 MM 3 x 3 GRIFFES MOUSSES

E032993 *DAVIS AUTOSTATIC RETRACTOR 12 X 100 MM 3 X 3 TEETH BLUNT*

1/1

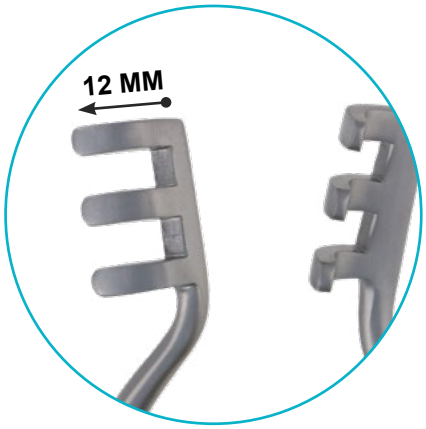

ECARTEUR AUTOSTATIQUE DECOULX 50 x 330 MM

E032994 *DELCOULX AUTOSTATIC RETRACTOR 50 X 330 MM*

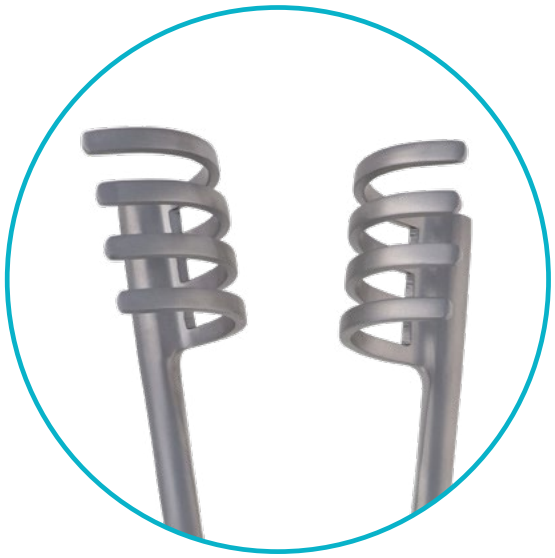

ECARTEUR AUTOSTATIQUE

AUTOSTATIC RETRACTOR

ECARTEUR AUTOSTATIQUE DOS D'ANE 200 MM GRIFFES MOUSSES

E032995 *DOS D'ANE AUTOSTATIC RETRACTOR 200 MM TEETH BLUNT*

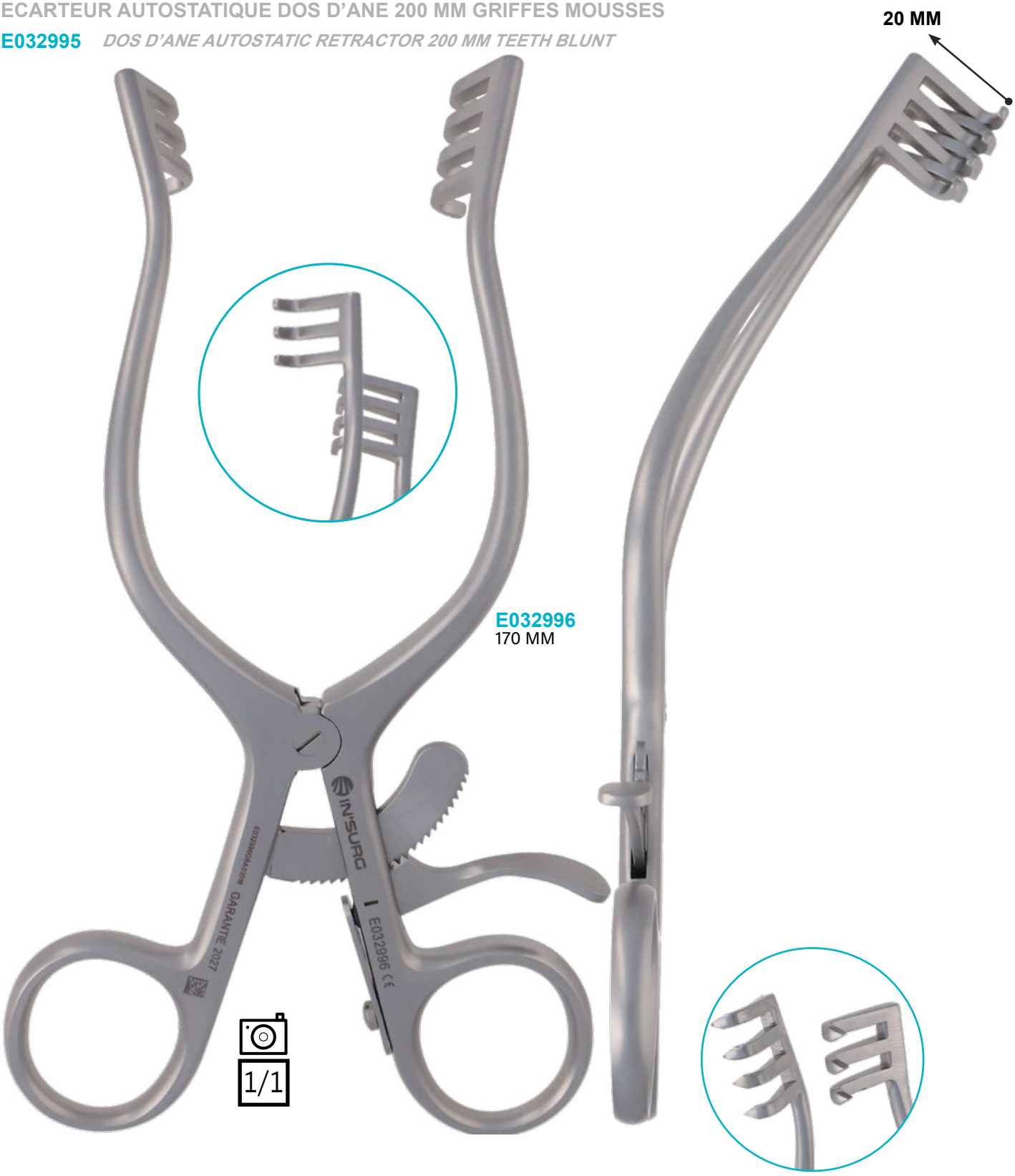

E032996
170 MM

E033344
170 MM GRIFFES POINTUES
TEETH SHARP

E033347
200 MM GRIFFES POINTUES
TEETH SHARP

ECARTEUR AUTOSTATIQUE FINSEN 70 MM 3 X 4 GRIFFES MOUSSES

E033001 *FINSEN AUTOSTATIC RETRACTOR 70 MM 3 X 4 TEETH BLUNT*

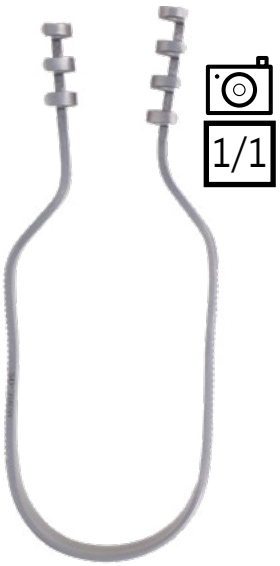

E033000
50 MM 2 X 3 GRIFFES MOUSSES
TEETH BLUNT

E033004
70 MM 3 X 4 GRIFFES MOUSSES REGLABLE
TEETH BLUNT ADJUSTABLE

ECARTEUR AUTOSTATIQUE FINSEN 50 MM 2 X 3 GRIFFES POINTUES

E033002 *FINSEN AUTOSTATIC RETRACTOR 50 MM 2 X 3 TEETH SHARP*

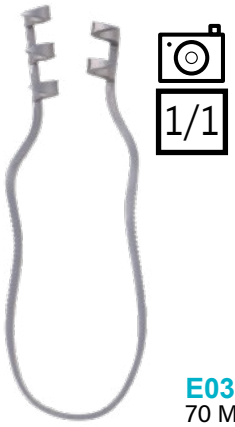

E033003
70 MM 3 X 4 GRIFFES POINTUES
TEETH SHARP

E033005
70 MM 3 X 4 GRIFFES POINTUES REGLABLE
TEETH SHARP ADJUSTABLE

ECARTEUR AUTOSTATIQUE GELPI 90 MM

E033007 *GELPI AUTOSTATIC RETRACTOR 90 MM*

E033008
110 MM

E033009
130 MM

E033010
190 MM

ECARTEUR AUTOSTATIQUE

AUTOSTATIC RETRACTOR

ECARTEUR AUTOSTATIQUE FRIEDMANN 110 MM PR GOITRE

E033006 *FRIEDMANN AUTOSTATIC RETRACTOR 110 MM GOITER*

ECARTEUR AUTOSTATIQUE JOLL A GOITRE

E033025 *JOLL AUTOSTATIC RETRACTOR FOR GOITER*

ECARTEUR AUTOSTATIQUE

AUTOSTATIC RETRACTOR

ECARTEUR AUTOSTATIQUE GELPI SELETZ 150 MM COUDE

E033012 *GELPI SELETZ AUTOSTATIC RETRACTOR 150 MM ANGULATED*

1/1

ECARTEUR AUTOSTATIQUE GELPI 190 MM AVEC BUTEES

E033011 *GELPI AUTOSTATIC RETRACTOR 190 MM WITH STOPPERS*

1/1

ECARTEUR AUTOSTATIQUE HEISS 100 MM 4 X 4 GRIFFES MOUSSES

E033014 *HEISS AUTOSTATIC RETRACTOR 100 MM 4 X 4 TEETH BLUNT*

E033014
100 MM - 4 X 4
GRIFFES MOUSSES
TEETH BLUNT

E033324
100 MM - 4 X 4
GRIFFES POINTUES
TEETH SHARP

ECARTEUR AUTOSTATIQUE

AUTOSTATIC RETRACTOR

ECARTEUR AUTOSTATIQUE HENLEY MOUSSE AVEC 3 VALVES MEDIANES

E033016 *HENLEY AUTOSTATIC RETRACTOR BLUNT WITH 3 MEDIANS VALVES*

E033017
POINTU AVEC 3 VALVES MEDIANES
SHARP WITH 3 MEDIANS VALVES

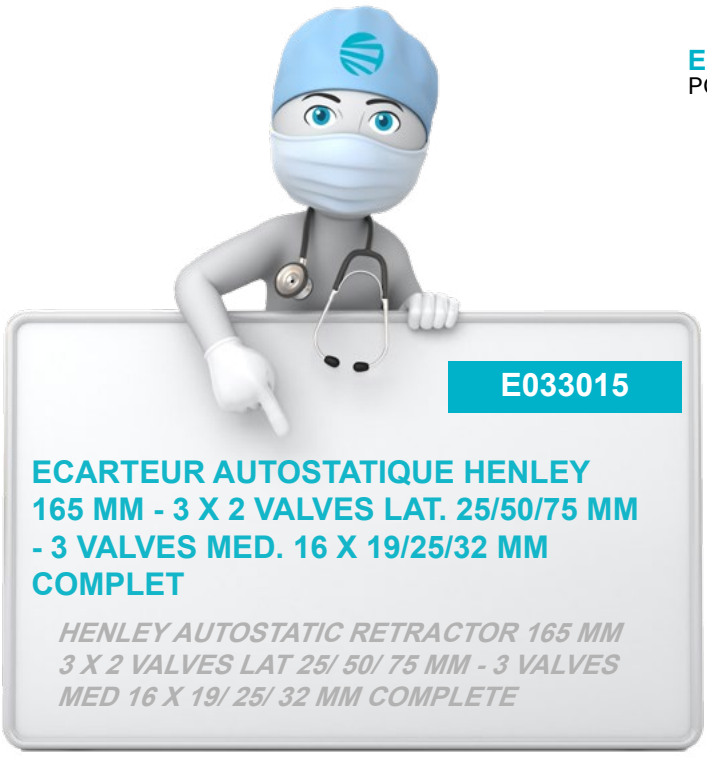

E033015

ECARTEUR AUTOSTATIQUE HENLEY 165 MM - 3 X 2 VALVES LAT. 25/50/75 MM - 3 VALVES MED. 16 X 19/25/32 MM COMPLET

HENLEY AUTOSTATIC RETRACTOR 165 MM 3 X 2 VALVES LAT 25/ 50/ 75 MM - 3 VALVES MED 16 X 19/ 25/ 32 MM COMPLETE

ECARTEUR AUTOSTATIQUE HENLEY SANS VALVE MEDIANE

E033018 *HENLEY AUTOSTATIC RETRACTOR WITHOUT MEDIAN VALVE*

VALVE MEDIANE PR ECARTEUR AUTOSTATIQUE HENLEY 16 x 19 MM

E033019 *MEDIAN VALVE FOR HENLEY AUTOSTATIC RETRACTOR 16 X 19 MM*

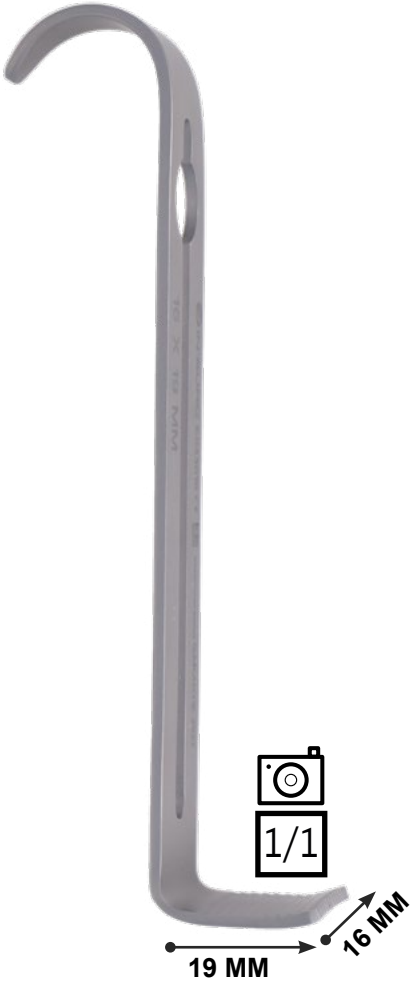

E033021 16 X32 MM

E033020 16 X 25 MM

E033019 16 X 19 MM

ECARTEUR AUTOSTATIQUE

AUTOSTATIC RETRACTOR

ECARTEUR AUTOSTATIQUE JANSEN 12 X 100 MM 3 X 3 GRIFFES POINTUES

E033022 *JANSEN AUTOSTATIC RETRACTOR 12 X 100 MM 3 X 3 SHARP TEETH*

1/1

E033024
12 X 100 MM 4 X 4
GRIFFES POINTUES
SHARP TEETH

E033023
20 X 100 MM 4 X 4
GRIFFES MOUSSES
BLUNT TEETH

ECARTEUR AUTOSTIQUE KOLBEL SANS VALVE 200 MM

E033326 *KOLBEL AUTOSTATIC RETRACTOR WITHOUT VALVE 200 MM*

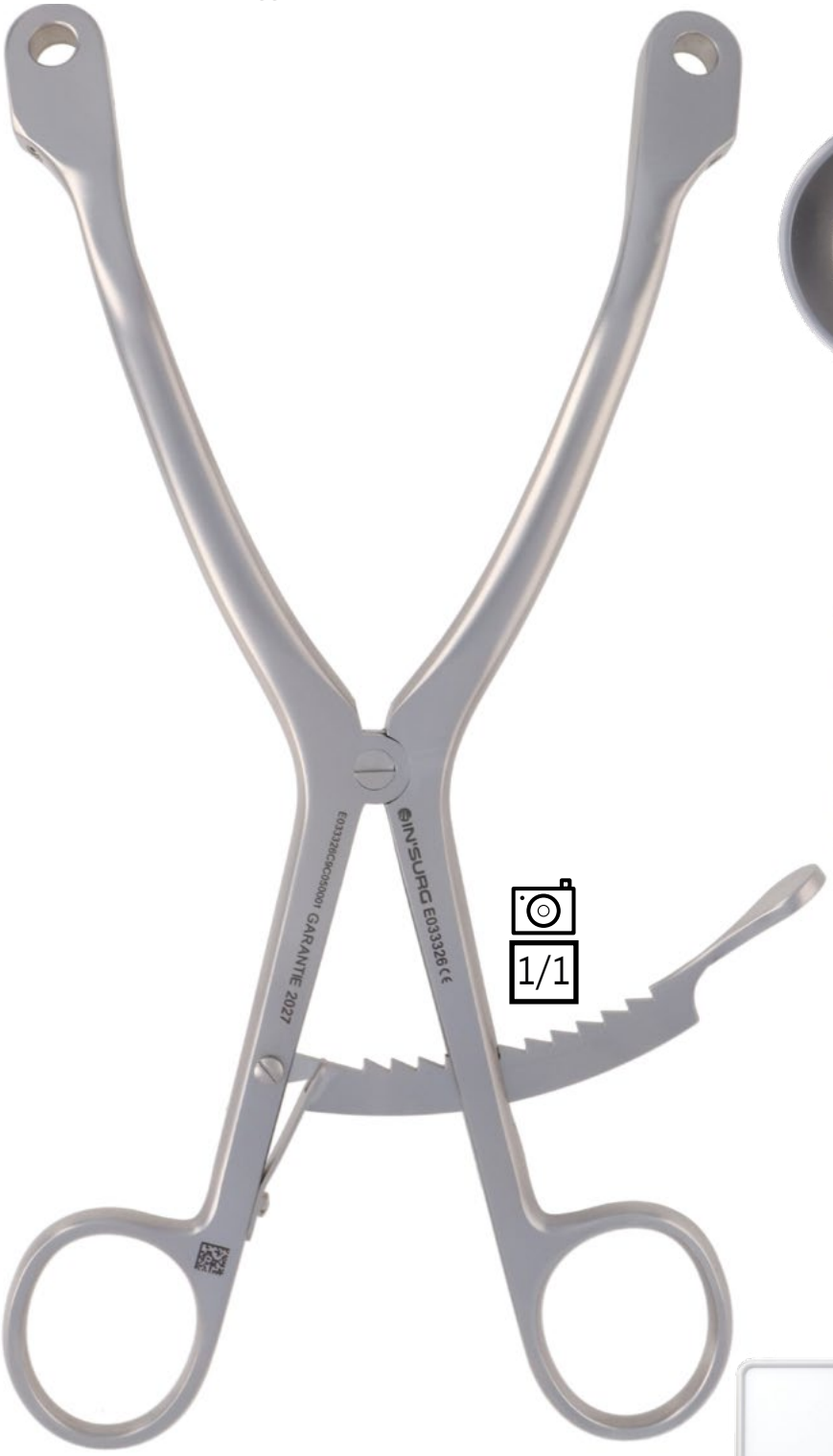

1/1

VALVES POUR ECARTEUR AUTOSTATIQUE KOLBEL 36 X 36 MM LA PAIRE

E033027 *PAIR OF VALVES FOR KOLBEL AUTOSTATIC RETRACTOR 36 X 36 MM*

1/1

1/1

E033348
53 X 20 MM

E033028
53 X 36 MM

E033029
67 X 36 MM

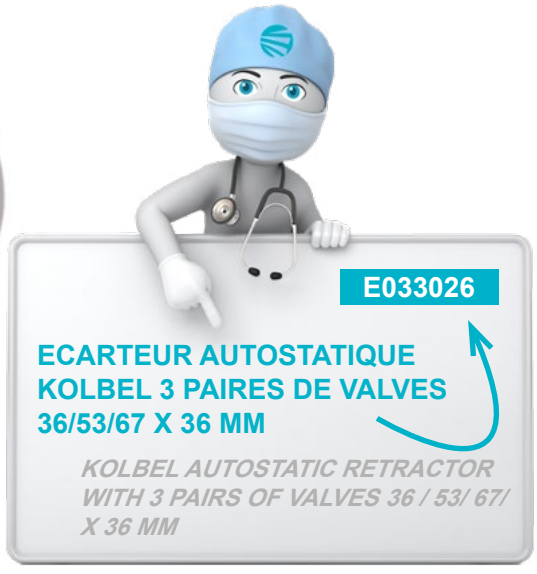

E033026

ECARTEUR AUTOSTATIQUE KOLBEL 3 PAIRES DE VALVES 36/53/67 X 36 MM

KOLBEL AUTOSTATIC RETRACTOR WITH 3 PAIRS OF VALVES 36 / 53/ 67/ X 36 MM

ECARTEUR AUTOSTATIQUE

AUTOSTATIC RETRACTOR

ECARTEUR AUTO. MAC KEE 50 X 230 MM MOUSSE PR HANCHE

E033041 *MAC KEE AUTOSTATIC RETRACTOR 50 X 230 MM BLUNT FOR HIP*

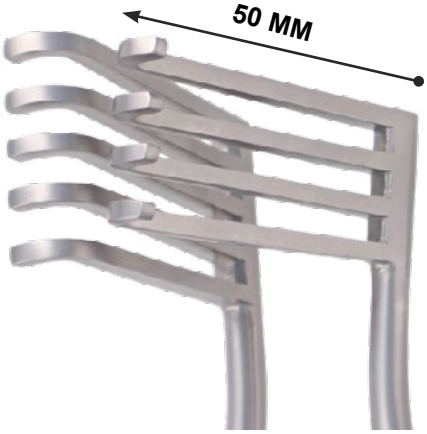

E033041
50 X 230 MM

DISPONIBLE EN PETITE CREMAILLERE
A PRECISER LORS DE LA COMMANDE

AVAILABLE IN SMALL RACK PLEASE SPECIFY WHEN ORDERING

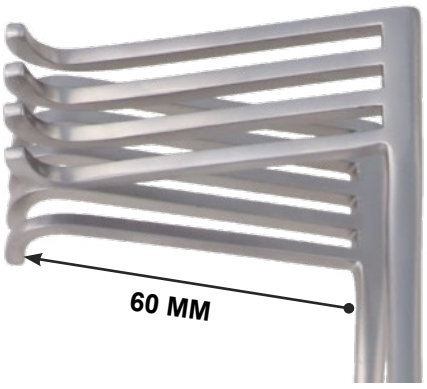

E033042
60 X 230 MM

1/1

ECARTEUR AUTO. MAC KEE 4 GRIFFES A GAUCHE 35 MM / 5 GRIFFES A DROITE 50 MM

E033040 *MAC KEE AUTOSTATIC RETRACTOR 4 LEFT TEETH 35 MM / 5 RIGHT TEETH 50 MM*

1/1

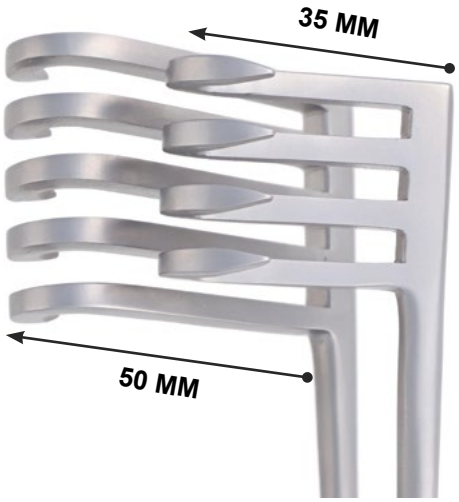

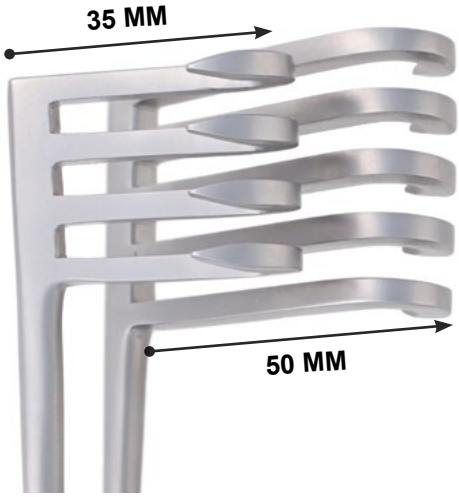

E033039
4 GRIFFES A DROITE 35 MM
5 GRIFFES A GAUCHE 50 MM
4 RIGHT TEETH 35 MM
5 LEFT TEETH 50 MM

ECARTEUR AUTOSTATIQUE

AUTOSTATIC RETRACTOR

ECARTEUR AUTO. MERLE D'AUBIGNE VALVES PIVOTANTES 45 X 33 MM

E033044 *MERLE D'AUBIGNE AUTOSTATIC RETRACTOR PIVOTED VALVES 45 X 33 MM*

ECARTEUR AUTO. MISKIMON 32 X 220 MM 7 X 7 GRIFFES MOUSSES

E033045 *MISKIMON AUTOSTATIC RETRACTOR 32 X 220 MM 7 X 7 TEETH BLUNT*

1/1

E033046
GRIFFES POINTUES
TEETH SHARP

1/1

ECARTEUR AUTOSTATIQUE

AUTOSTATIC RETRACTOR

ECARTEUR AUTO. ALAN PARKS 135 MM COMPLET

E033049 *ALAN PARKS AUTOSTATIC RETRACTOR 135 MM COMPLETE*

1/1

1/1

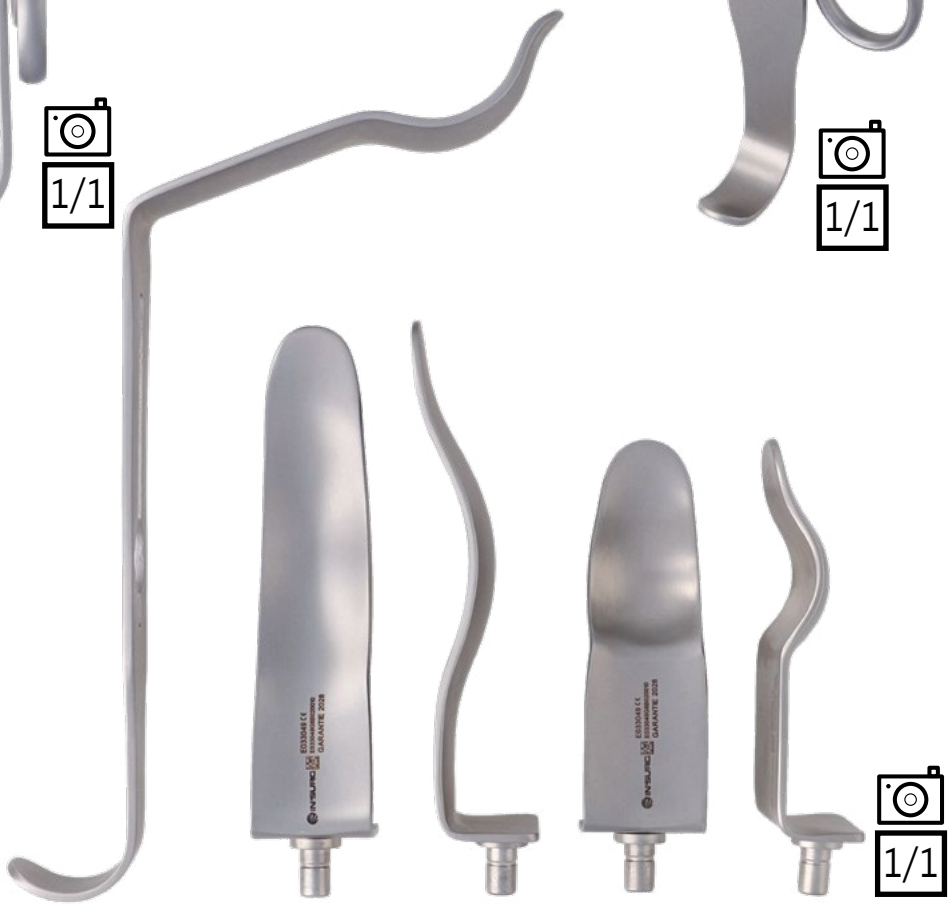

1/1

ECARTEUR AUTO. PERKINS 130 MM PALETTE A DROITE

E033050 *PERKINS AUTOSTATIC RETRACTOR 130 MM RIGHT-HAND PALLET*

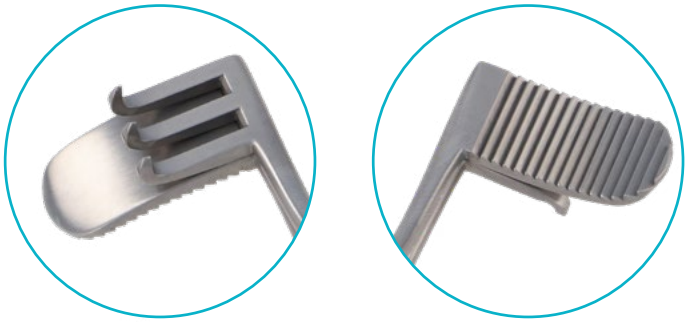

1/1

ECARTEUR AUTO. PERKINS 130 MM PALETTE A GAUCHE

E033051 *PERKINS AUTOSTATIC RETRACTOR 130 MM LEFT-HAND PALLET*

1/1

ECARTEUR AUTO. ORTEIL 80 MM A VIS

E033048 *ORTEIL AUTOSTATIC RETRACTOR WITH SCREW 80 MM*

1/1

ECARTEUR AUTOSTATIQUE

AUTOSTATIC RETRACTOR

ECARTEUR AUTOSTATIQUE BADGLEY 45 X 50 X 108 MM OUV MAX 165 MM

E033057 *BAGDLEY AUTOSTATIC RETRACTOR 45 X 50 X 108 MM OPEN MAX 165 MM*

ECARTEUR AUTOSTATIQUE CHANDLER AVEC 3 PAIRES DE VALVES 45/65/80 MM

E033174 *CHANDLER AUTOSTATIC RETRACTOR WITH 3 PAIRS VALVES 45/65/80 MM*

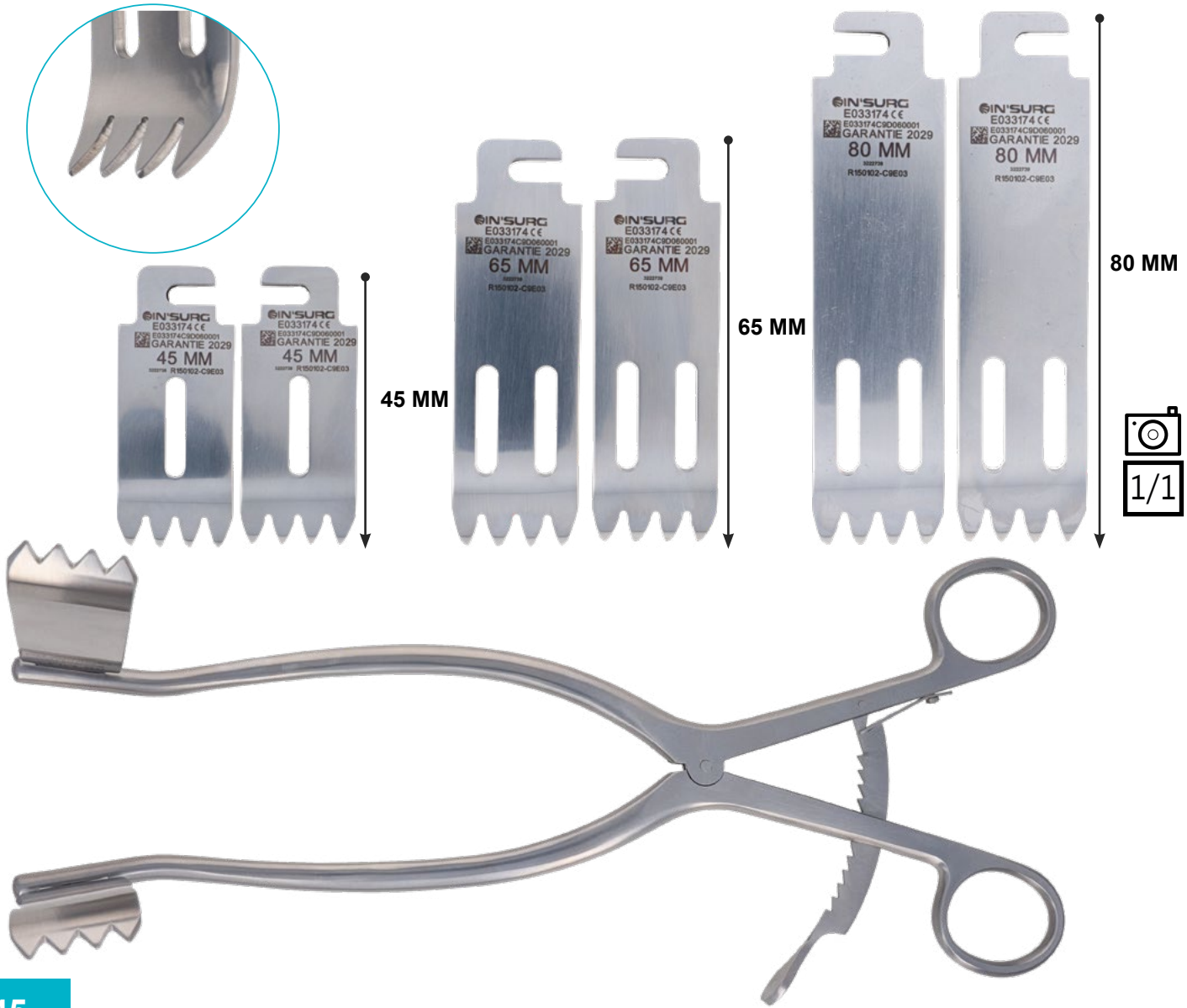

ECARTEUR AUTOSTATIQUE INGE
50 x 280 MM

E033208 *INGE AUTOSTATIC RETRACTOR 50 X 280 MM*

ECARTEUR AUTOSTATIQUE

AUTOSTATIC RETRACTOR

ECARTEUR AUTOSTATIQUE INGE MEARY 38 x 160 MM

E033209 *INGE MEARY AUTOSTATIC RETRACTOR 38 X 160 MM*

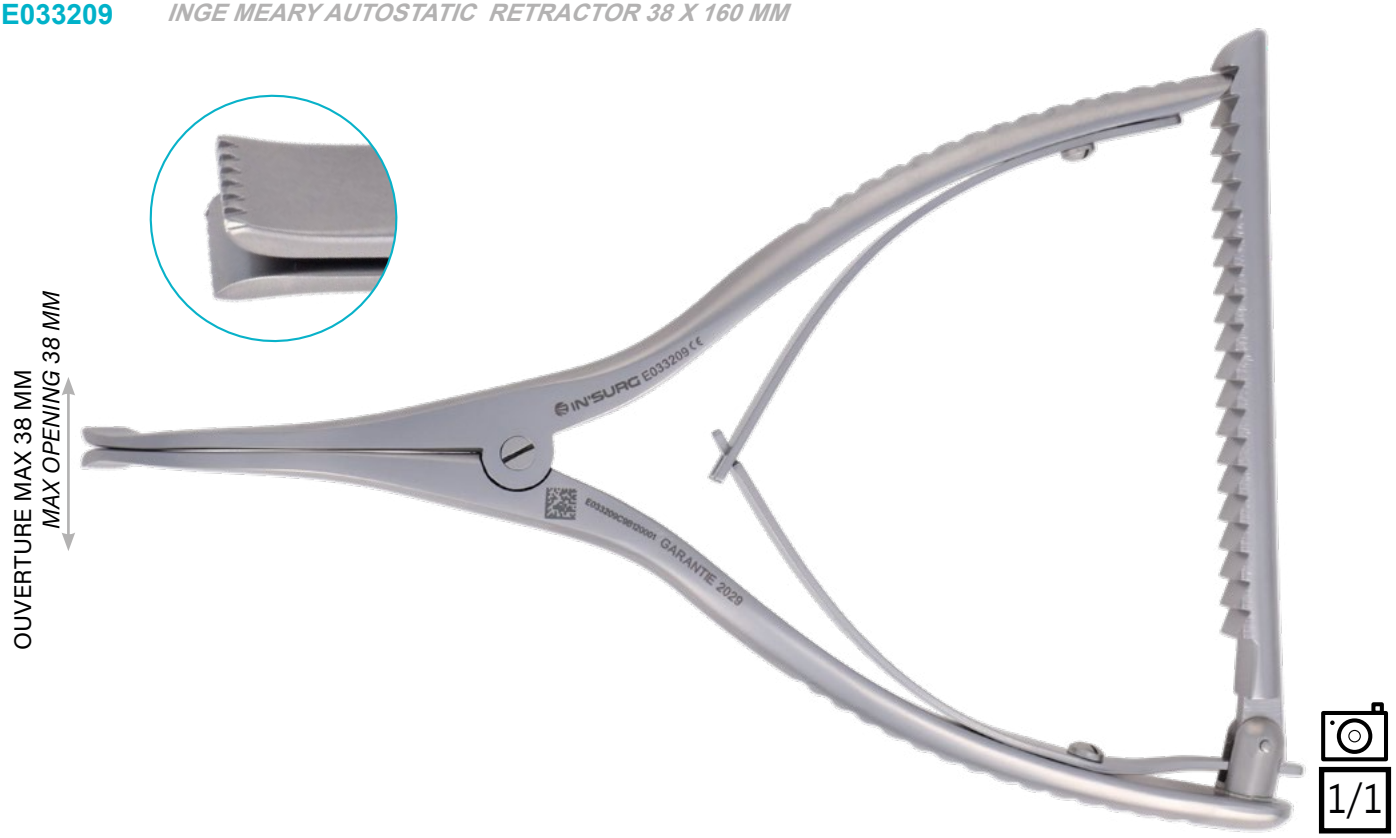

1/1

ECARTEUR AUTOSTATIQUE INGE MEARY 40 x 260 MM

E033210 *INGE MEARY AUTOSTATIC RETRACTOR 40 X 260 MM*

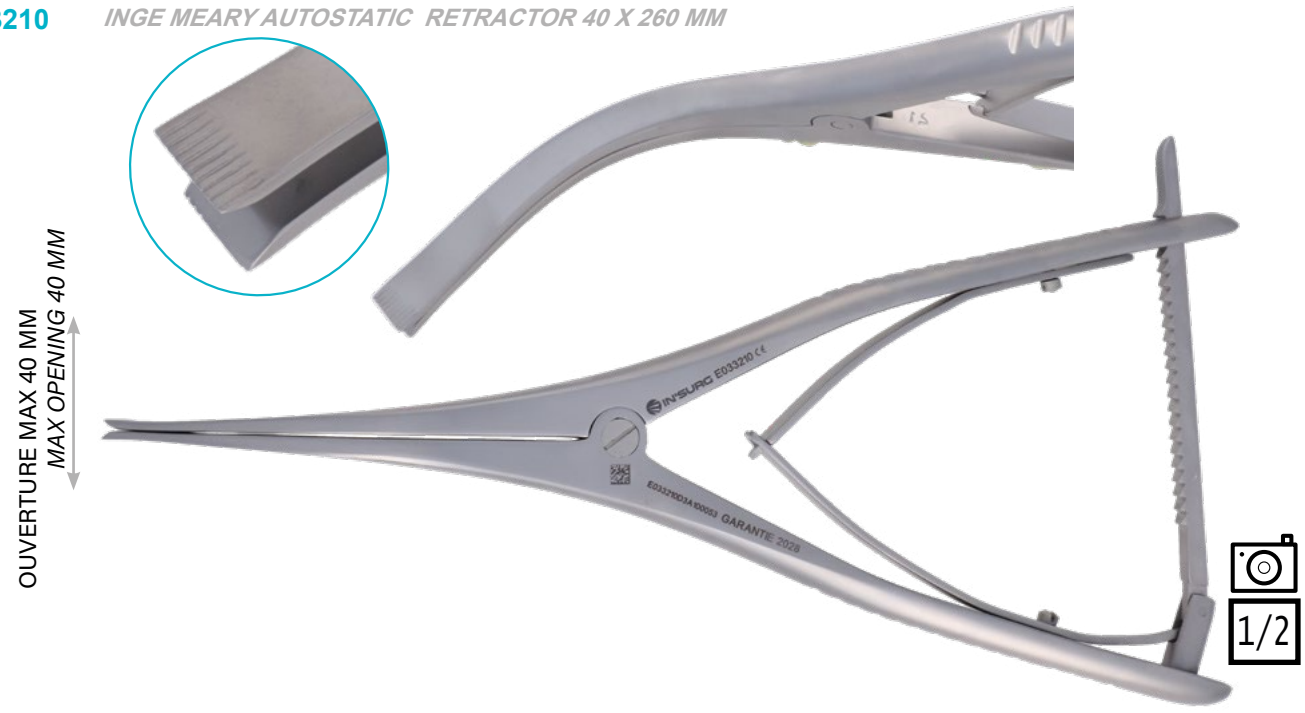

1/2

ECARTEUR AUTOSTATIQUE KNIGHTON 32 x 180 MM GRIFFES A DROITE POINTUES

E033213 *KNIGHTON AUTOSTATIC RETRACTOR 32 X 180 MM RIGHT TEETH SHARP*

E033211
32 X 180 MM
GRIFFES A DROITE MOUSSES
RIGHT TEETH BLUNT

ECARTEUR AUTOSTATIQUE KNIGHTON 32 x 180 MM GRIFFES A GAUCHE POINTUES

E033214 *KNIGHTON AUTOSTATIC RETRACTOR 32 X 180 MM LEFT TEETH SHARP*

E033212
32 X 180 MM
GRIFFES A GAUCHE MOUSSES
LEFT TEETH BLUNT

ECARTEUR AUTOSTATIQUE

AUTOSTATIC RETRACTOR

ECARTEUR AUTOSTATIQUE LILLOIS AVEC 6 PAIRES DE VALVES INOX POIDS 826 GR

E033215 *LILLOIS AUTOSTATIC RETRACTOR WITH 6 PAIRS OF VALVES WEIGHT 826 GR STAINLESS STEEL*

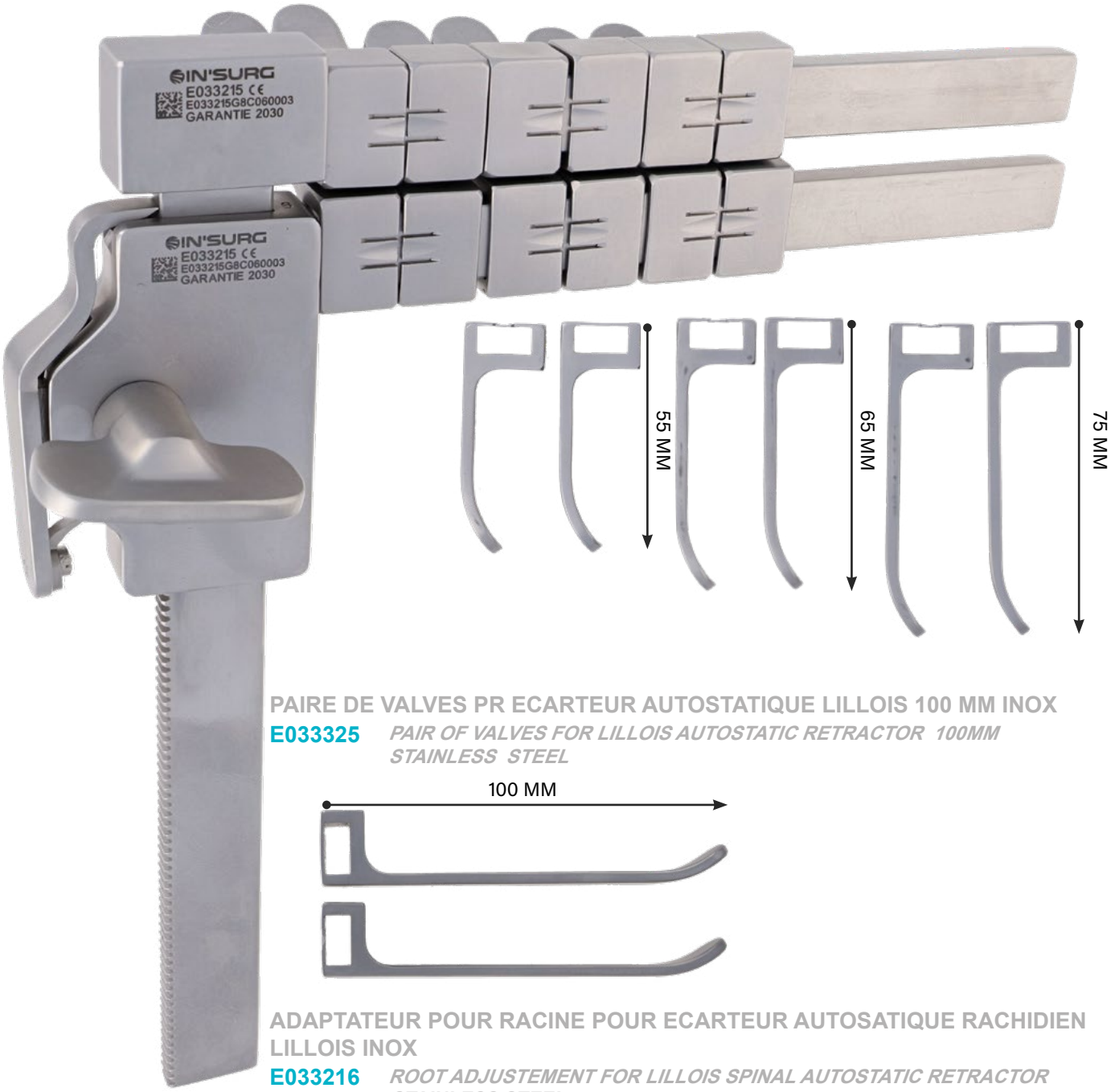

PAIRE DE VALVES PR ECARTEUR AUTOSTATIQUE LILLOIS 100 MM INOX

E033325 *PAIR OF VALVES FOR LILLOIS AUTOSTATIC RETRACTOR 100MM STAINLESS STEEL*

ADAPTATEUR POUR RACINE POUR ECARTEUR AUTOSATIQUE RACHIDIEN LILLOIS INOX

E033216 *ROOT ADJUSTEMENT FOR LILLOIS SPINAL AUTOSTATIC RETRACTOR STAINLESS STEEL*

1/1

ECARTEUR AUTOSTATIQUE MEYERDING 19 x 60 x 200 MM

E033234 *MEYERDING AUTOSTATIC RETRACTOR 19 X 60 X 200 MM*

1/1

E033235
25 X 32 X 200 MM

E033236
25 X 54 X 200 MM

E033237
25 X 60 X 200 MM

ECARTEUR AUTOSTATIQUE

AUTOSTATIC RETRACTOR

ECARTEUR AUTOSTATIQUE Mc CULLOCH CADRE PLIANT SEUL OUVERTURE MAX 85 MM

E033343 *MC CULLOCH AUTOSTATIC RETRACTOR OPENING MAX 85 MM FOLDING FRAME ONLY*

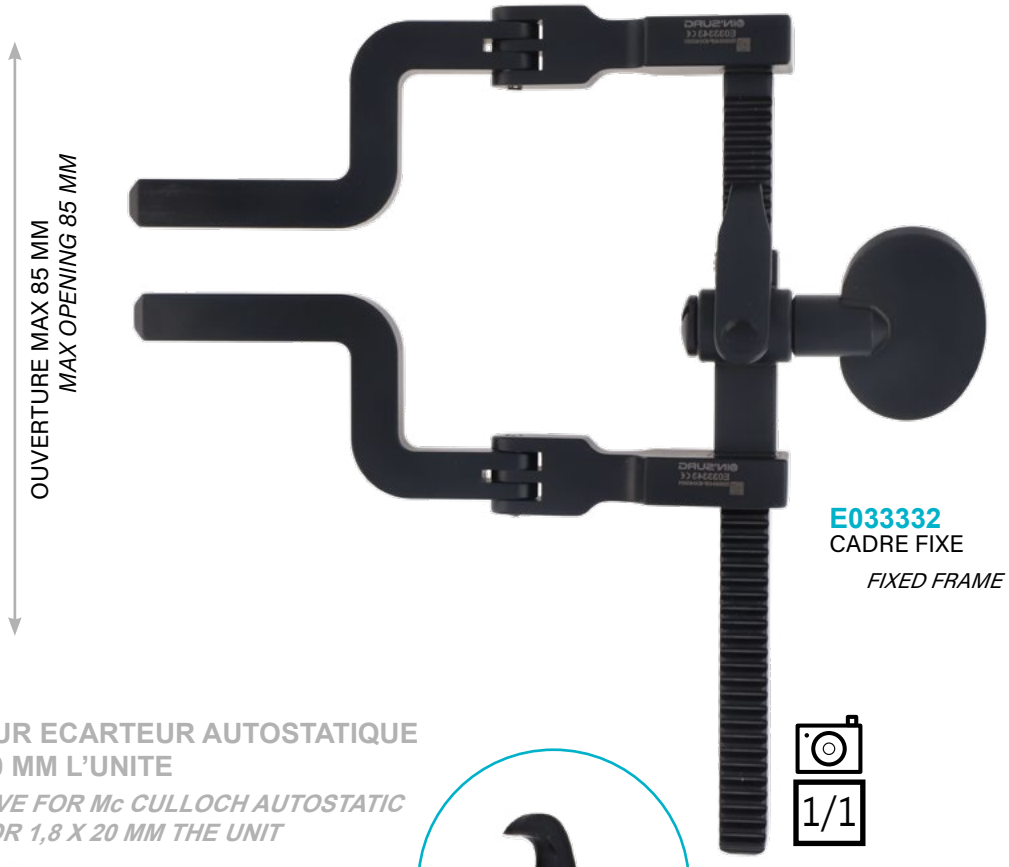

E033332
CADRE FIXE
FIXED FRAME ONLY

1/1

VALVE CROCHET POUR ECARTEUR AUTOSTATIQUE Mc CULLOCH 1,8 X 20 MM L'UNITE

E033337 *HOOK VALVE FOR Mc CULLOCH AUTOSTATIC RETRACTOR 1,8 X 20 MM THE UNIT*

1/1

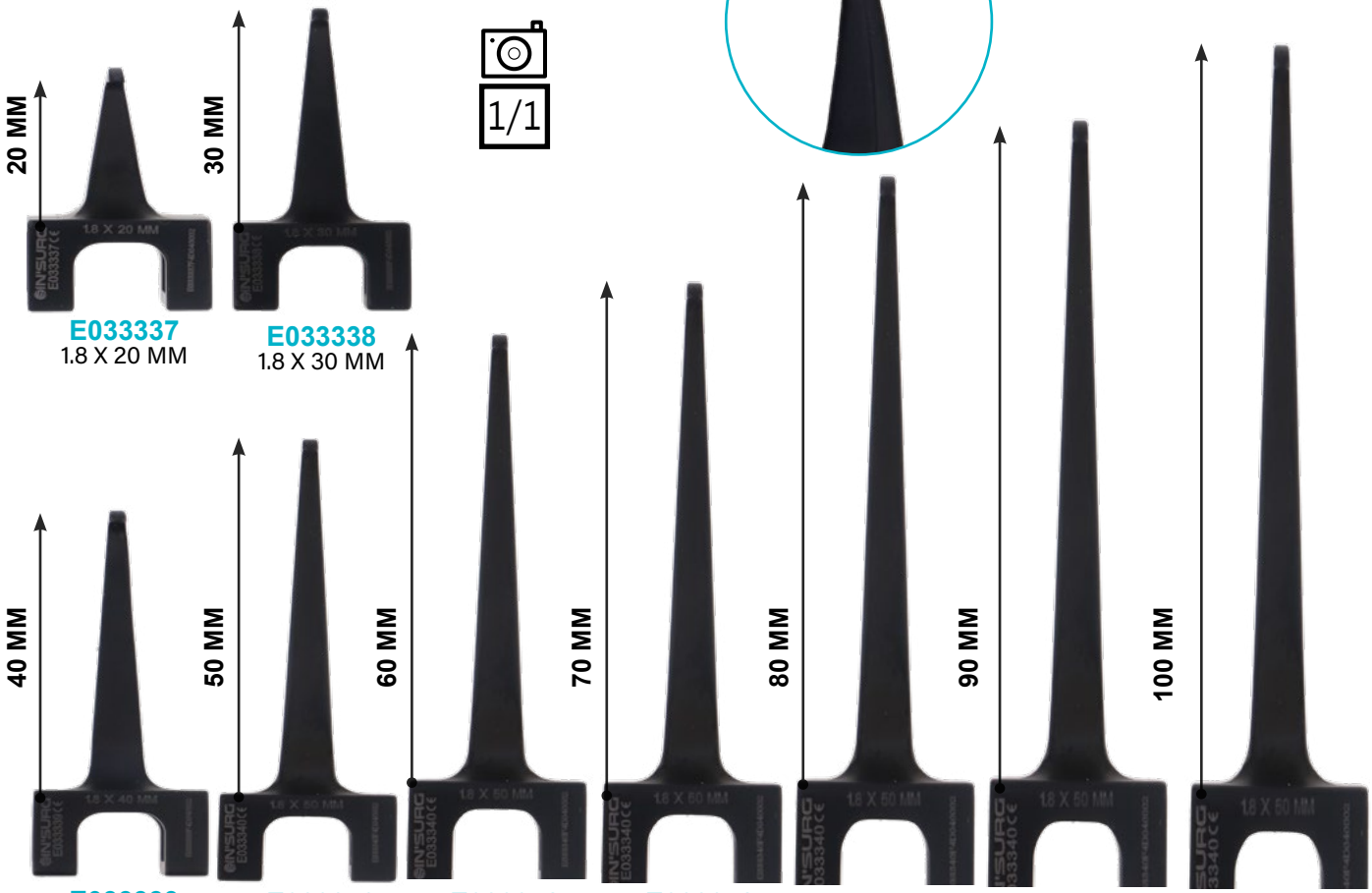

E033337
1.8 X 20 MM

E033338
1.8 X 30 MM

E033339
1.8 X 40 MM

E033340
1.8 X 50 MM

E033352
1.8 X 60 MM

E033358
1.8 X 70 MM

E033359
1.8 X 80 MM

E033360
1.8 X 90 MM

E033361
1.8 X 100 MM

VALVE MULTIGRIFFES POUR ECARTEUR AUTOSTATIQUE Mc CULLOCH 27 X 30 MM 6 GRIFFES LA PAIRE

E033333 *VALVE FOR Mc CULLOCH AUTOSTATIC RETRACTOR 27 X 30 MM 6 TEETHS THE PAIR*

1/1

E033333
27 X 30 MM

E033334
27 X 40 MM

E033335
27 X 50 MM

E033336
27 X 60 MM

E033351
27 X 70 MM

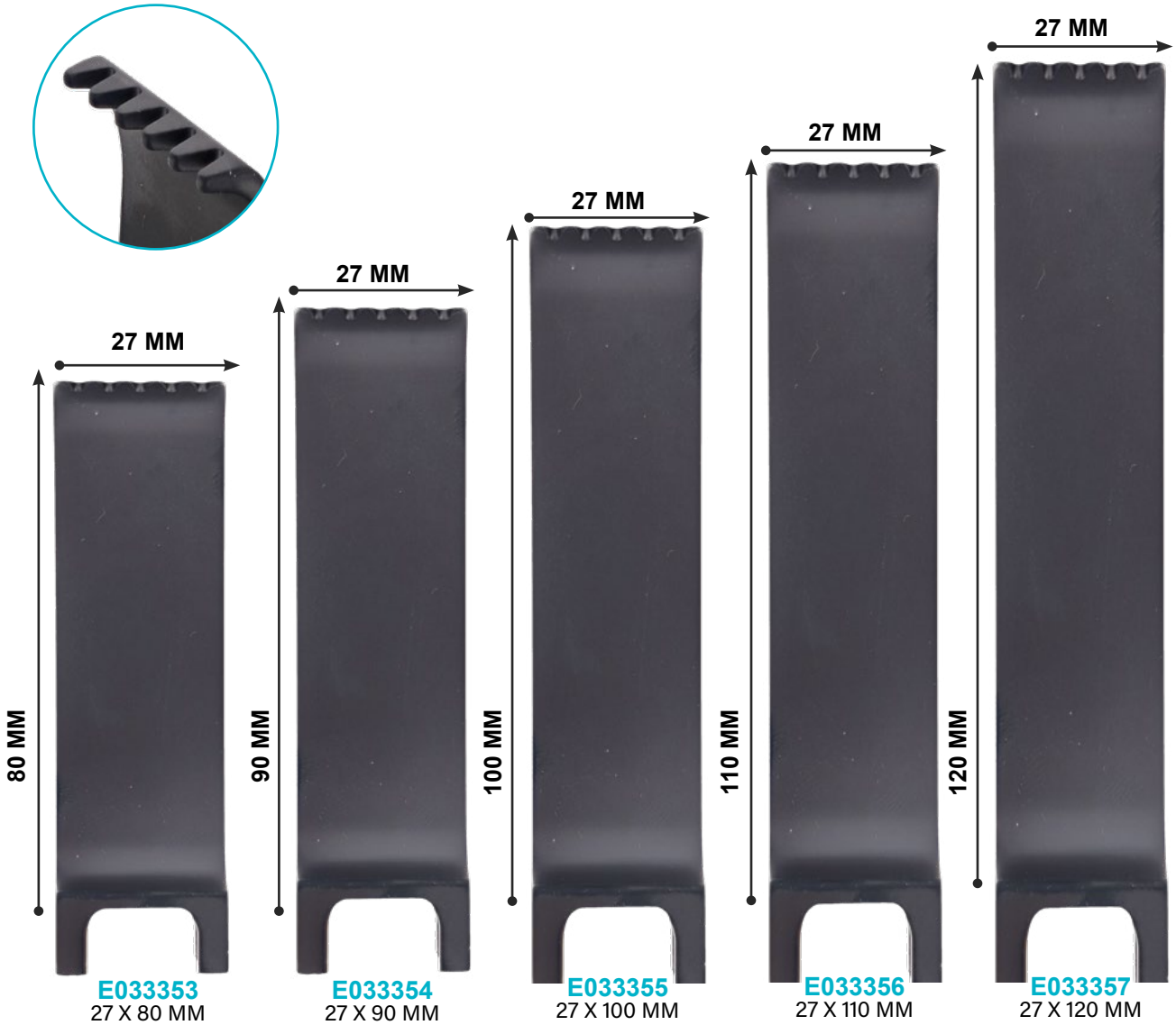

E033353
27 X 80 MM

E033354
27 X 90 MM

E033355
27 X 100 MM

E033356
27 X 110 MM

E033357
27 X 120 MM

ECARTEUR AUTOSTATIQUE

AUTOSTATIC RETRACTOR

ECARTEUR AUTOSTATIQUE
MARCKAM MEYERDING 25 x 180 MM
VALVE A DROITE

E033228 *MARCKAM MEYERDING AUTOSTATIC RETRACTOR 25 X 180 MM RIGHT VALVE*

ECARTEUR AUTOSTATIQUE
MARCKAM MEYERDING 25 x 180 MM
VALVE A GAUCHE

E033230 *MARCKAM MEYERDING AUTOSTATIC RETRACTOR 25 X 180 MM LEFT VALVE*

1/1

E033229
44 X 180 MM
VALVE A DROITE
RIGHT VALVE

1/1

E033231
44 X 180 MM
VALVE A GAUCHE
LEFT VALVE

ECARTEUR AUTO.RACHIDIEN 170 MM LONGITUDINAL RADIOTRANSPATENT CERVICAL

E033251 *SPINAL CERVICAL AUTOSTATIC RETRACTOR 170 MM LONGITUDINAL RADIOLUCENT*

E033250
115 MM

1/2

ECARTEUR AUTO.RACHIDIEN 120 MM TRANSVERSAL RADIOTRANSPARENT CERVICAL

E033252 *SPINAL AUTOSTATIC RETRACTOR 120 MM TRANSVERSAL RADIOLUCENT CERVICAL*

VALVE RADIOTRANSPARENTE POUR ECARTEUR AUTOSTATIQUE

RADIOLUCENT VALVE FOR AUTOSTATIC RETRACTOR

PROFONDEUR *DEPTH*	4 GRIFFES *4 TEETH*	MOUSSE *BLUNT*	MULTIGRIFFES *MULTITEETH*
40 MM	E033238	E033241	E033246
50 MM	E033239	E033242	E033247
60 MM	E033240	E033243	E033248

ECARTEUR AUTOSTATIQUE

AUTOSTATIC RETRACTOR

ECARTEUR AUTOSTATIQUE RIGBY 16 x 70 x 190 MM

E033298 *RIGNY AUTOSTATIC RETRACTOR 16 X 70 X 190 MM*

1/1

ECARTEUR AUTOSTATIQUE WILLIAMS 10 x 50 x 170 MM VALVE A DROITE

E033289 *WILLIAMS AUTOSTATIC RETRACTOR 10 X 50 X 170 MM VALVE AT RIGHT*

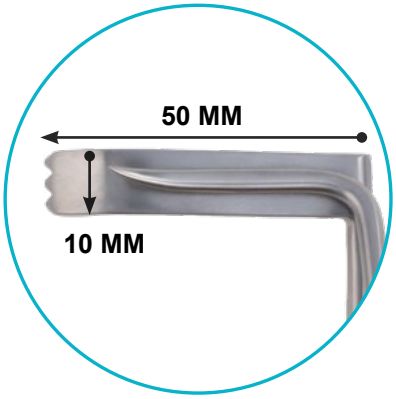

E033291
10 X 70 X 170 MM VALVE A DROITE
VALVE ON THE RIGHT

E033293
20 X 50 X 170 MM VALVE A DROITE
VALVE ON THE RIGHT

E033296
20 X 70 X 170 MM VALVE A DROITE
VALVE ON THE RIGHT

ECARTEUR AUTOSTATIQUE WILLIAMS 10 x 50 x 170 MM VALVE A GAUCHE

E033290 *WILLIAMS AUTOSTATIC RETRACTOR 10 X 50 X 170 MM VALVE AT LEFT*

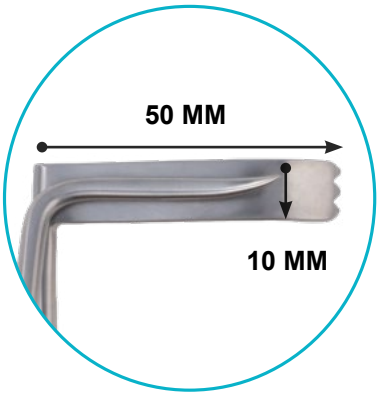

E033292
10 X 70 X 150 MM VALVE A GAUCHE
VALVE ON THE LEFT

E033294
20 X 50 X 170 MM VALVE A GAUCHE
VALVE ON THE LEFT

E033297
20 X 70 X 170 MM VALVE A GAUCHE
VALVE ON THE LEFT

ECARTEUR AUTOSTATIQUE

AUTOSTATIC RETRACTOR

BRAS PR ECARTEUR AUTOSTATIQUE UNIVERSEL 470 x 170 MM EN L

E033299 *ARMS FOR UNIVERSAL AUTOSTATIC RETRACTOR 470 X 170 MM IN L*

ETAU DE FIXATION POUR ECARTEUR UNIVERSEL

E033303 *FIXING SYSTEM FOR UNIVERSAL AUTOSTATIC RETRACTOR*

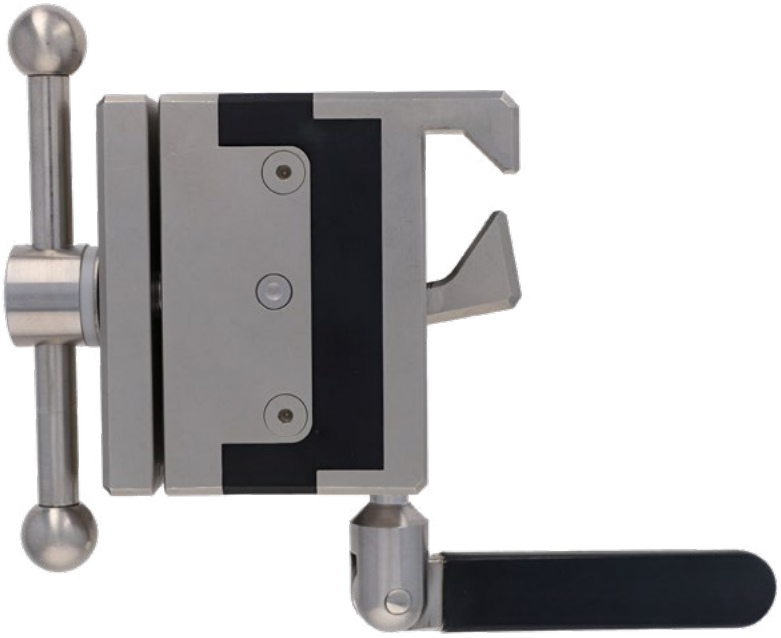

1/1

FIXE ENDOSCOPE POUR ECARTEUR UNIVERSEL PR ENDOSCOPE DE 8 A 10 MM

E033304 *ENDOSCOPE FIXING FOR UNIVERSAL AUTOSTATIC RETRACTOR FOR ENDOSCOPE 8 AT10 MM*

EN COURS DE FABRICATION
IN'SURG 2025

ECARTEUR AUTOSTATIQUE

AUTOSTATIC RETRACTOR

BRAS PR ECARTEUR AUTOSTATIQUE UNIVERSEL 400 x 400 x 170 MM EN U

E033301 *ARMS FOR UNIVERSAL AUTOSTATIC RETRACTOR 400 X 400 X 170 MM IN U*

ETAU DE FIXATION POUR ECARTEUR UNIVERSEL

E033303 *FIXING SYSTEM FOR UNIVERSAL AUTOSTATIC RETRACTOR*

FIXE ENDOSCOPE POUR ECARTEUR UNIVERSEL PR ENDOSCOPE DE 8 A 10 MM

E033304 *ENDOSCOPE FIXING FOR UNIVERSAL AUTOSTATIC RETRACTOR FOR ENDOSCOPE 8 AT10 MM*

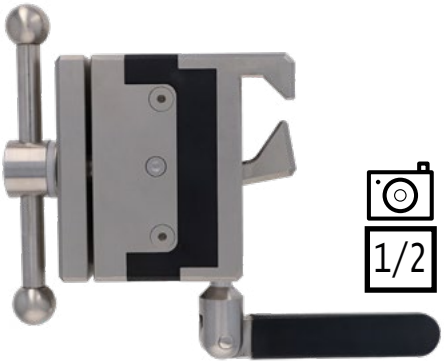

EN COURS DE FABRICATION IN'SURG 2025

ECARTEUR AUTOSTATIQUE WEITLANER 130 MM 3 x 4 GRIFFES MOUSSES

E033307 *WEITLANER AUTOSTATIC RETRACTOR 130 MM 3 X 4 TEETH BLUNT*

1/1

GRIFFES MOUSSES
TEETH BLUNT

LONGUEUR *LENGTH*	2 X 3 GRIFFES *2 X 3 TEETH* 15 MM	3 X 4 GRIFFES *3 X 4 TEETH* 20 MM	5 X 6 GRIFFES *5 X 6 TEETH* 25 MM
105 MM	E033306		
130 MM		E033307	E033311
165 MM	E033308		
200 MM		E033309	
250 MM		E033310	E033312

GRIFFES POINTUES
TEETH SHARP

LONGUEUR *LENGTH*	2 X 3 GRIFFES *2 X 3 TEETH* 15 MM	3 X 4 GRIFFES *3 X 4 TEETH* 20 MM	5 X 6 GRIFFES *5 X 6 TEETH* 25 MM
105 MM	E033313		
130 MM		E033314	E033318
165 MM		E033315	
200 MM		E033316	
250 MM		E033317	E033319

ECARTEUR AUTOSTATIQUE

AUTOSTATIC RETRACTOR

ECARTEUR AUTOSTATIQUE WEITLANER WULLSTEIN 130 MM MOUSSE

E033321 *WEITLANER WULLSTEIN AUTOSTATIC RETRACTOR 130 MM BLUNT*

E033321
MOUSSE
BLUNT

E033322
3 X 4 GRIFFES
POINTUES
TEETH SHARP

1/1

ECARTEUR AUTOSTATIQUE WEITLANER WULLSTEIN 100 MM 3 X 3 GRIFFES MOUSSES

E033320 *WEITLANER WULLSTEIN AUTOSTATIC RETRACTOR 100 MM 3 X 3 TEETHS BLUNT*

1/1

ECARTEUR AUTO. MASTOIDIEN VACHER OUVERTURE MAX 80 MM

E033305 *VACHER MASTOID AUTOSTATIC RETRACTOR OPENNING MAX 80 MM*

1/1

ECARTEUR AUTOSTATIQUE CASPAR

CASPAR AUTOSTATIC RETRACTOR

DISTRACTEUR A ANGULATION REGLABLE CASPAR ECARTEMENT A DROITE

E032946 *CASPAR DISTRACTOR WITH ADJUSTABLE ANGULATION, RIGHT SPACING*

EN COURS DE FABRICATION IN'SURG 2025

E032947
ECARTEMENT A GAUCHE
LEFT OPENING

TOURNEVIS CASPAR POUR VIS E032945

E032949 *CASPAR TOURNEVIS FOR SCREWS E032945*

1/1

LEVIER DE REGLAGE PR DISTRACTEUR CASPAR A ANGULATION REGLABLE

E032948 *ADJUSTER LEVER FOR CASPAR DISTRACTOR WITH ADJUSTABLE ANGULATION*

2 VIS PR DISTRACTEUR CASPAR A ANGULATION REGLABLE 14 MM

E032945 *2 SCREWS FOR CASPAR DISTRACTOR WITH ADJUSTABLE ANGULATION 14 MM*

E033108
16 MM

1/1

1/1

ECARTEUR AUTO. CASPAR ECARTEMENT 115 MM ARTICULE

E033061 *CASPAR AUTOSTATIC RETRACTOR OPENING 115 MM ARTICULATED*

ECARTEMENT 115 MM
OPENING 115 MM

1/1

ECARTEUR AUTO. CASPAR ECARTEMENT 120 MM ARTICULE

E033062 *CASPAR AUTOSTATIC RETRACTOR OPENNING 120 MM ARTICULATED*

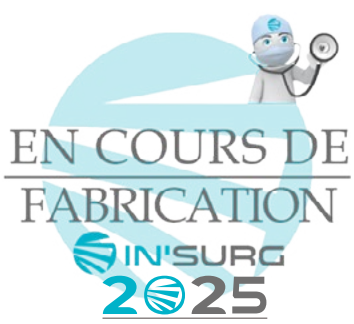

ECARTEUR AUTO. CASPAR ECARTEMENT 165 MM ARTICULE

E033063 *CASPAR AUTOSTATIC RETRACTOR OPENING 165 MM ARTICULATED*

ECARTEMENT 165 MM
OPENING 165 MM

1/1

VALVES PAGE 656, 657, 658

EJECTEUR DE VALVE
PAGE 655

ECARTEUR AUTOSTATIQUE CASPAR

CASPAR AUTOSTATIC RETRACTOR

PINCE D'EJECTION DE VALVE PR ECARTEUR AUTO. CASPAR

E033065 *DISCHARGE FORCEPS FOR CASPAR VALVE RETRACTOR*

1/1

1

2

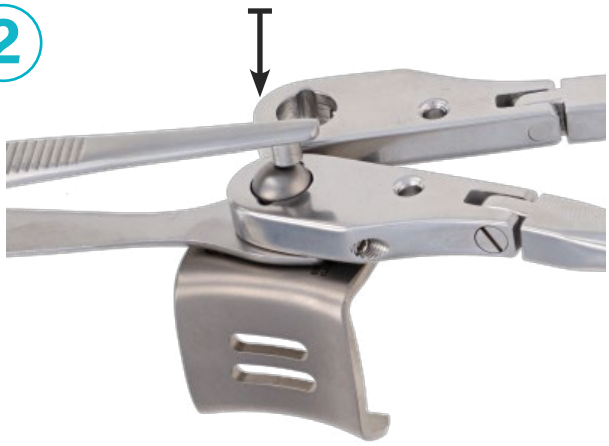

3

VALVE PR ECARTEUR AUTO. CASPAR 60 x 23 MM MULTIGRIFFES MOUSSES

E033070 *VALVE FOR CASPAR AUTOSTATIC RETRACTOR 60 X 23 MM MULTITEETHS BLUNT*

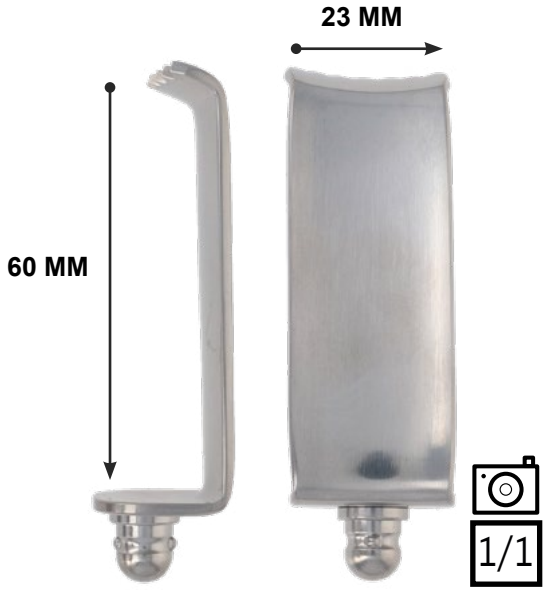

PROFONDEUR *DEPTH*	LARGEUR *WIDTH* 23 MM
40 MM	E033066
45 MM	E033067
50 MM	E033068
55 MM	E033069
60 MM	E033070

VALVE PR ECARTEUR AUTO. CASPAR 40 x 23 MM 5 GRIFFES MOUSSES

E033081 *VALVE FOR CASPAR AUTOSTATIC RETRACTOR 40 X 23 MM 5 BLUNT TEETH*

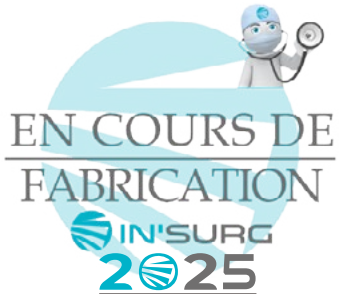

PROFONDEUR *DEPTH*	LARGEUR *WIDTH* 23 MM
40 MM	E033081
45 MM	E033082
50 MM	E033083
55 MM	E033084
60 MM	E033085

ECARTEUR AUTOSTATIQUE CASPAR

CASPAR AUTOSTATIC RETRACTOR

VALVE PR ECARTEUR AUTO. CASPAR 60 x 24 MM FENETREE MULTIGRIFFES MOUSSES TITAN ULTRA

E033078 *TITAN ULTRA VALVE FOR CASPAR AUTOSTATIC RETRACTOR 60 X 24 MM FENESTRATED MULTITEETHS BLUNT*

IN'SURG TITAN ULTRA

Garantie totale 2 ANS sans conditions

PROFONDEUR *DEPTH*	LARGEUR *WIDTH* 24 MM
25 MM	E033071
30 MM	E033072
35 MM	E033073
40 MM	E033074
45 MM	E033075
50 MM	E033076
55 MM	E033077
60 MM	E033078
65 MM	E033079
70 MM	E033080

VALVE PR ECARTEUR AUTO. CASPAR 25 x 24 MM FENETREE 5 GRIFFES MOUSSES TITAN ULTRA

E033086 *TITAN ULTRA VALVE FOR CASPAR AUTOSTATIC RETRACTOR 25 X 24 MM FENESTRATED 5 TEETH BLUNT*

PROFONDEUR *DEPTH*	LARGEUR *WIDTH* 24 MM
25 MM	E033086
30 MM	E033087
35 MM	E033088
40 MM	E033089
45 MM	E033090
50 MM	E033091
55 MM	E033092
60 MM	E033093
65 MM	E033094
70 MM	E033095

IN'SURG TITAN ULTRA

Garantie totale 2 ANS sans conditions

EN COURS DE FABRICATION

IN'SURG TITAN ULTRA 2025

VALVE PR ECARTEUR AUTOSTATIQUE CASPAR 30 x 24 MM MULTIGRIFFES MOUSSES TITAN ULTRA

E033101 *TITAN ULTRA VALVE FOR CASPAR AUTOSTATIC RETRACTOR 30 X 24 MM MULTITEETHS BLUNT*

EN COURS DE FABRICATION
IN'SURG TITAN ULTRA 2025

IN'SURG TITAN ULTRA

Garantie totale 2 ANS sans conditions

PROFONDEUR *DEPTH*	LARGEUR *WIDTH* 24 MM
30 MM	E033101
50 MM	E033103
55 MM	E033104
60 MM	E033105

VALVE PR ECARTEUR AUTOSTATIQUE CASPAR 45 x 24 MM MOUSSES TITAN ULTRA

E033102 *TITAN ULTRA VALVE FOR CASPAR AUTOSTATIC RETRACTOR 45 X 24 MM BLUNT*

IN'SURG TITAN ULTRA

Garantie totale 2 ANS sans conditions

EN COURS DE FABRICATION
IN'SURG TITAN ULTRA 2025

PROFONDEUR *DEPTH*	LARGEUR *WIDTH* 24 MM
65 MM	E033106
75 MM	E033107

VALVE PR ECARTEUR AUTOSTATIQUE CASPAR 60 x 23 MM MOUSSE

E033099 *VALVE FOR CASPAR AUTOSTATIC RETRACTOR 60 X 23 MM BLUNT*

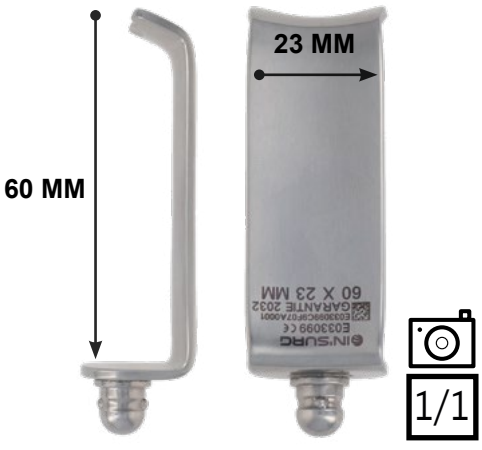

PROFONDEUR *DEPTH*	LARGEUR *WIDTH* 23 MM
45 MM	E033096
50 MM	E033097
55 MM	E033098
60 MM	E033099
65 MM	E033100

ECARTEUR AUTOSTATIQUE CASPAR

CASPAR AUTOSTATIC RETRACTOR

TOURNEVIS POUR DISTRACTEUR AUTO. RACHIDIEN CASPAR

E033121 *SCREWDRIVER CASPAR SPINAL AUTOSTATIC DISTRACTOR*

1/1

2 VIS PR DISTRACTEUR SIMPLE CASPAR 12 MM POUR TOURNEVIS E033121

E033323 *2 SCREWS FOR CASPAR SINGLE DISTRACTOR 12 MM FOR SCREWDRIVER E033121*

2 VIS PR DISTRACTEUR SIMPLE CASPAR 14 MM POUR TOURNEVIS E033121

E033109 *2 SCREWS FOR CASPAR SINGLE DISTRACTOR 14 MM FOR SCREWDRIVER E033121*

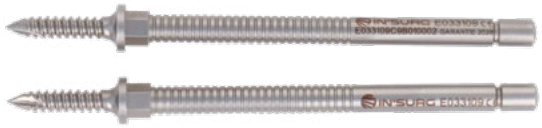

2 VIS PR DISTRACTEUR SIMPLE CASPAR 16 MM POUR TOURNEVIS E033121

E033110 *2 SCREWS FOR CASPAR SINGLE DISTRACTOR 16 MM FOR SCREWDRIVER E033121*

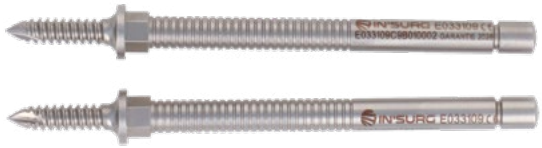

2 VIS PR DISTRACTEUR SIMPLE CASPAR 18 MM POUR TOURNEVIS E033121

E033111 *2 SCREWS FOR CASPAR SINGLE DISTRACTOR 18 MM FOR SCREWDRIVER E033121*

DISSECTEUR PR DISTRACTEUR SIMPLE CASPAR 205 MM

E033112 *DISSORTOR FOR CASPAR SINGLE DISTRACTOR 205 MM*

1/1

MECHE POUR DISTRACTEUR AUTO. RACHIDIEN CASPAR 1,7 MM

E033119 *DRILL FOR CASPAR SPINAL AUTOSTATIC DISTRACTOR 1,7 MM*

1/1

PORTE GREFFON POUR DISTRACTEUR AUTO. RACHIDIEN CASPAR

E033120 *GRAFT HANGER FOR CASPAR SPINAL AUTOSTATIC DISTRACTOR*

1/1

ECARTEUR AUTOSTATIQUE CASPAR

CASPAR AUTOSTATIC RETRACTOR

DISTRACTEUR AUTO. RACHIDIEN CASPAR ECARTEMENT A DROITE

E033113 *CASPAR SPINAL AUTOSTATIC DISTRACTOR RIGHT OPENING*

E033114
VERSION LONGUE ECARTEMENT A DROITE
LONGER VERSION RIGHT OPENING

1/1

DISTRACTEUR AUTO. RACHIDIEN CASPAR ECARTEMENT A GAUCHE

E033115 *CASPAR SPINAL AUTOSTATIC DISTRACTOR LEFT OPENING*

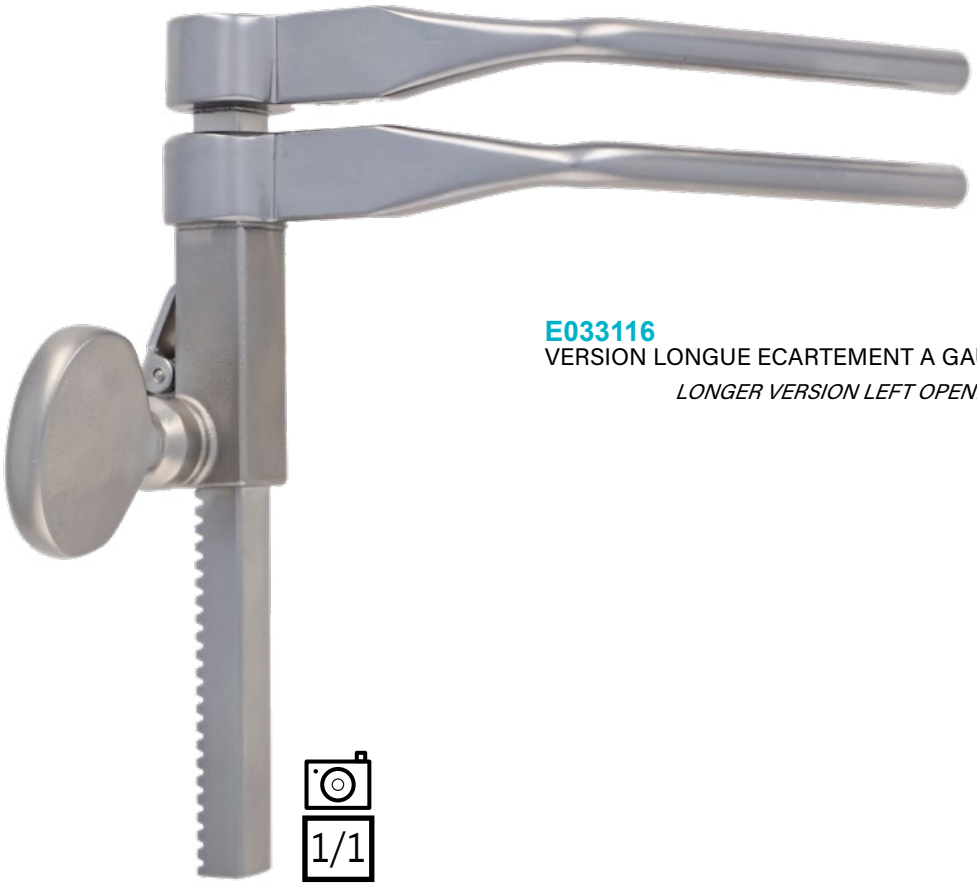

E033116
VERSION LONGUE ECARTEMENT A GAUCHE
LONGER VERSION LEFT OPENING

1/1

GUIDE POUR DISTRACTEUR AUTO. RACHIDIEN CASPAR E033113

E033117 *GUIDE FOR CASPAR SPINAL AUTOSTATIC DISTRACTOR E033113*

1/1

GUIDE POUR DISTRACTEUR AUTO. RACHIDIEN CASPAR E033115

E033118 *GUIDE FOR CASPAR SPINAL AUTOSTATIC DISTRACTOR E033115*

1/1

ECARTEUR AUTOSTATIQUE CASPAR

CASPAR AUTOSTATIC RETRACTOR

ECARTEUR AUTO.RACHIDIEN CASPAR LOMBAIRE L'UNITE

E033122 *CASPAR SPINAL LUMBAR AUTOSTATIC DISTRACTOR UNIT*

1/1

SPECULUM NEURO PR ECARTEUR AUTO. CASPAR 40 MM LOMBAIRE

E033123 *SPECULUM NEURO FOR CASPAR SPINAL LUMBAR AUTOSTATIC RETRACTOR 40 MM*

E033124
45 MM

E033125
50 MM

E033126
55 MM

E033127
60 MM

E033128
65 MM

E033129
75 MM

E033130
85 MM

VALVE PR ECARTEUR AUTOSTATIQUE CASPAR 35 MM

E033131 *VALVE FOR CASPAR AUTOSTATIC RETRACTOR 35 MM*

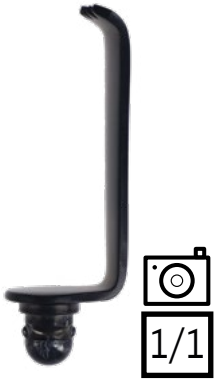

E033132
40 MM

E033133
45 MM

E033134
50 MM

E033135
55 MM

E033136
60 MM

E033137
65 MM

E033138
75 MM

E033139
85 MM

ECARTEUR AUTOSTATIQUE CLOWARD

CLOWARD RETRACTOR

ECARTEUR AUTOSTATIQUE CLOWARD 15 x 160 MM

E033198 *CLOWARD AUTOSTATIC RETRACTOR 15 X 160 MM*

ECARTEUR AUTOSTATIQUE CLOWARD 20 x 150 MM

E033199 *CLOWARD AUTOSTATIC RETRACTOR 20 X 150 MM*

ECARTEUR AUTOSTATIQUE CLOWARD 20 MM BRAS 80 MM

E033200 *CLOWARD AUTOSTATIC RETRACTOR 20 MM ARM 80 MM*

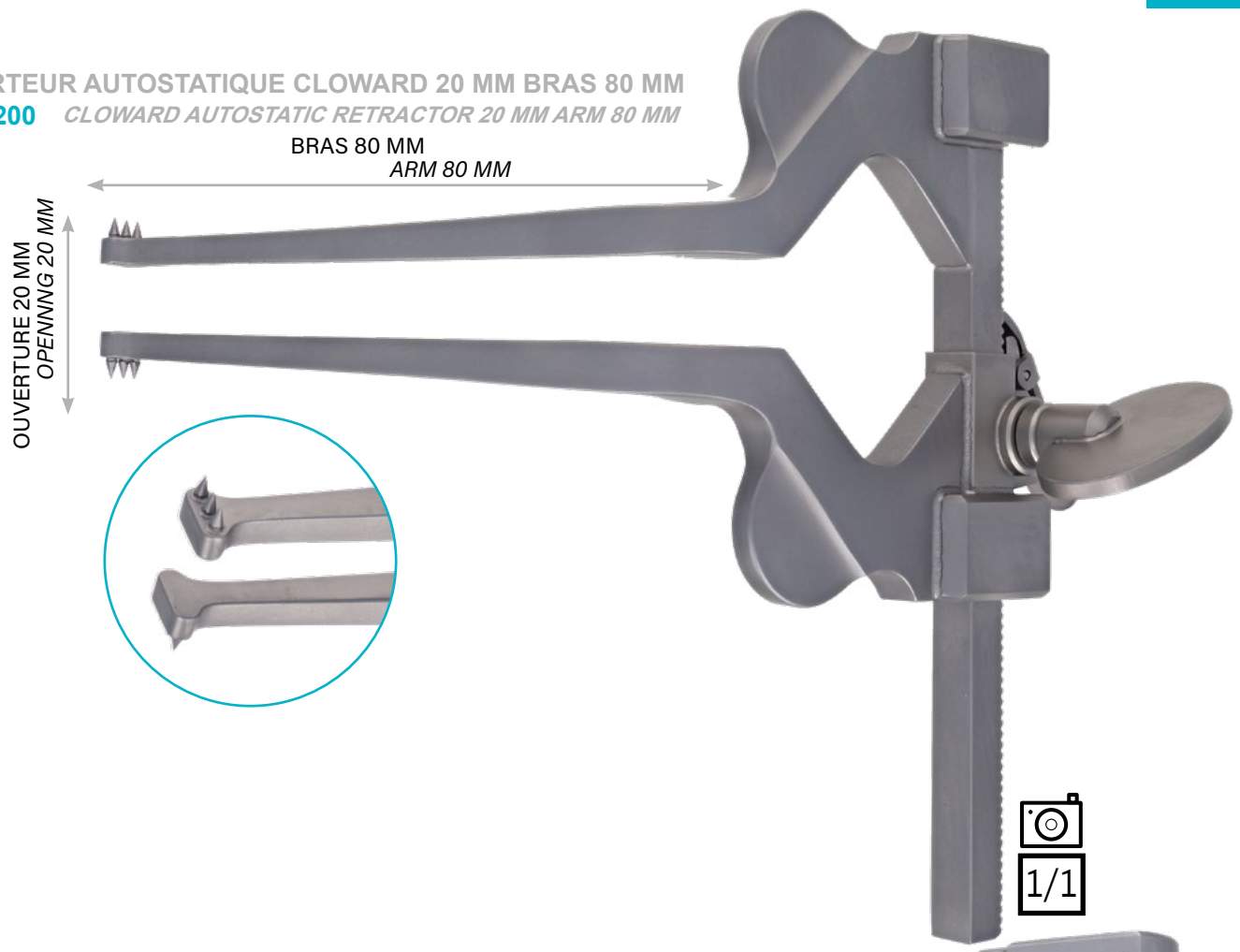

1/1

ECARTEUR AUTOSTATIQUE CLOWARD 28 X 165 MM

E033201 *CLOWARD AUTOSTATIC RETRACTOR 28 X 165 MM*

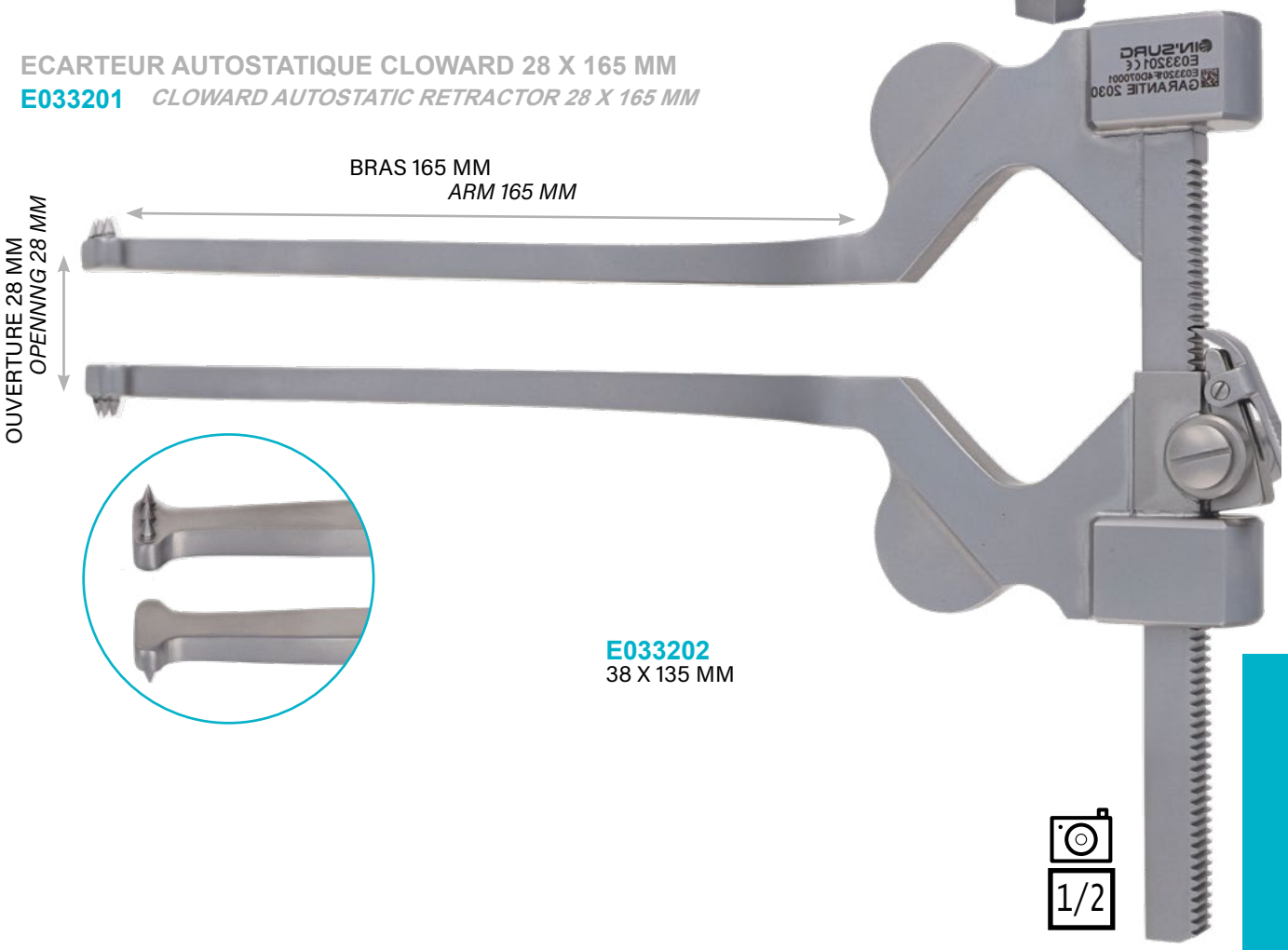

E033202
38 X 135 MM

1/2

ECARTEUR AUTOSTATIQUE CLOWARD

CLOWARD AUTOSTATIC RETRACTOR

ECARTEUR AUTOSTATIQUE CLOWARD 150 MM SANS VALVE

E033203 *CLOWARD AUTOSTATIC RETRACTOR 150 MM WITHOUT VALVE*

1/1

ECARTEUR AUTOSTATIQUE CLOWARD 223 MM SANS VALVE DOUBLE ARTICULATION

E033205 *CLOWARD AUTOSTATIC RETRACTOR 223 MM DOUBLE ARTICULATED WITHOUT VALVE*

1/1

ECARTEUR AUTOSTATIQUE CLOWARD HOEN 250 MM SANS VALVE

E033204 *CLOWARD HOEN AUTOSTATIC RETRACTOR 250 MM WITHOUT VALVE*

ECARTEUR AUTOSTATIQUE CLOWARD

CLOWARD AUTOSTATIC RETRACTOR

ECARTEUR AUTOSTATIQUE CLOWARD 250 MM SANS VALVE ARTICULE

E033207 *CLOWARD AUTOSTATIC RETRACTOR 250 MM ARTICULATED WITHOUT VALVE*

VALVES PAGE 670

1/1

VALVE POUR ECARTEUR AUTOSTATIQUE CLOWARD

VALVE FOR CLOWARD AUTOSTATIC RETRACTOR

PROFONDEUR *DEPTH*	SANS GRIFFE *WITHOUT TEETH*	A GRIFFES *WITH TEETH*	MULTIGRIFFES *MULTITEETH*
25 MM	E033184		
30 MM	E033185		
35 MM	E033186	E033192	
40 MM	E033187	E033193	
45 MM	E033188	E033194	
50 MM	E033189	E033195	E033182
55 MM	E033190	E033196	
60 MM	E033191	E033197	
64 MM			E033183

ECARTEUR AUTOSTATIQUE SCOVILLE HAVERFIELD

SCOVILLE HAVERFIELD AUTOSTATIC RETRACTOR

ECARTEUR AUTOSTATIQUE SCOVILLE HAVERFIELD 150 MM L'UNITE

E033281 *SCOVILLE HAVERFIELD AUTOSTATIC RETRACTOR 150 MM UNIT*

VALVE HIBBS PR ECARTEUR AUTOSTATIQUE SCOVILLE HAVERFIELD 25 x 64 MM MULTIGRIFFES POINTUES

E033256 *HIBBS VALVE FOR SCOVILLE HAVERFIELD AUTOSTATIC RETRACTOR 25 X 64 MM MULTITEETH SHARP*

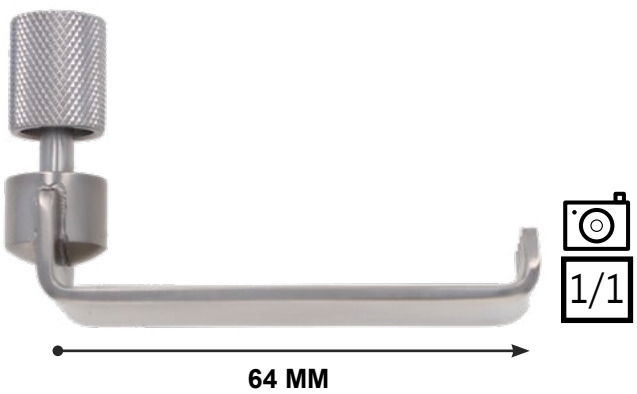

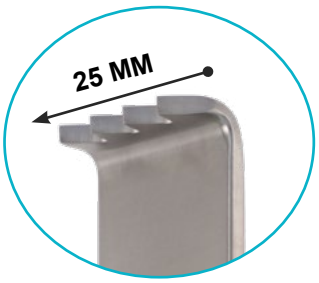

E033253 25 X 50 MM	**E033265** 38 X 64 MM	**E033271** 50 X 75 MM
E033259 25 X 75 MM	**E033266** 38 X 75 MM	**E033273** 50 X 100 MM
E033262 25 X 88 MM	**E033267** 38 X 88 MM	**E033276** 64 X 75 MM
E033263 25 X 100 MM	**E033269** 50 X 50 MM	

VALVE PR ECARTEUR AUTOSTATIQUE SCOVILLE HAVERFIELD 25 x 57 MM MULTIGRIFFES POINTUES

E033254 *VALVE FOR SCOVILLE HAVERFIELD AUTOSTATIC RETRACTOR 25 X 57 MM MULTITEETH SHARP*

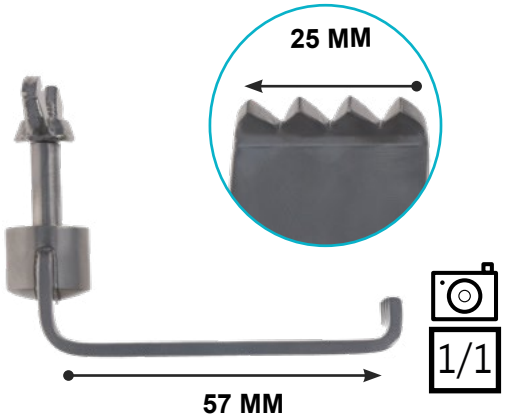

E033255
25 X 64 MM

E033258
25 X 75 MM

E033261
25 X 88 MM

E033270
50 X 64 MM

VALVE MEYERDING PR ECARTEUR AUTOSTATIQUE SCOVILLE HAVERFIELD 25 x 70 MM MOUSSE

E033257 *MEYERDING VALVE FOR SCOVILLE HAVERFIELD AUTOSTATIC RETRACTOR 25 X 70 MM BLUNT*

E033260
25 X 83 MM

E033272
50 X 88 MM

VALVE PR ECARTEUR AUTOSTATIQUE SCOVILLE HAVERFIELD 50 MM CROCHET MOUSSE AVEC BUTEE

E033277 *VALVE FOR SCOVILLE HAVERFIELD AUTOSTATIC RETRACTOR 50 MM BLUNT HOOK WITH ENDSTOP*

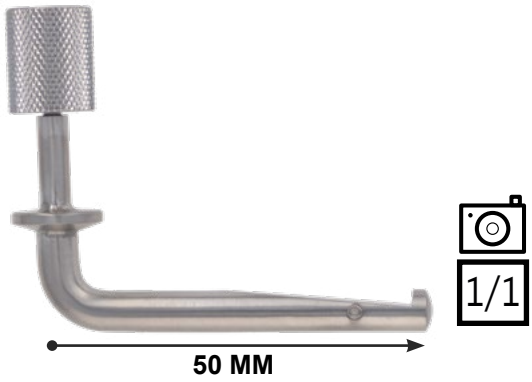

E033278
75 MM
AVEC BUTEE
WITH ENDSTOP

E033279
50 MM
SANS BUTEE
WITHOUT ENDSTOP

E033280
75 MM
SANS BUTEE
WITHOUT ENDSTOP

VALVE TAYLOR PR ECARTEUR AUTOSTATIQUE SCOVILLE HAVERFIELD 38 x 44 MM 3 GRIFFES POINTUES

E033264 *TAYLOR VALVE FOR SCOVILLE HAVERFIELD AUTOSTATIC RETRACTOR 38 X 44 MM 3 TEETH SHARP*

4 GRIFFES
4 TEETHS

E033268
50 X 48 MM

E033274
57 X 80 MM

E033275
64 X 64 MM

ECARTEUR DOUBLE

DOUBLE RETRACTOR

ECARTEUR DOUBLE CLAOUE 100 MM MOUSSE

E043323 *CLAOUE DOUBLE RETRACTOR 100 MM BLUNT*

1/1

ECARTEUR DOUBLE COPE 6 x 11 x 160 MM

E043324 *COPE DOUBLE RETRACTOR 6 X 11 X 160 MM*

1/1

ECARTEUR DOUBLE COTTLE NIEVERT 200 MM

E043325 *COTTLE NEIVERT DOUBLE RETRACTOR 200 MM*

1/1

ECARTEUR DOUBLE CRILE 4 x 12 / 6 x 20 x 110 MM

E043326 *CRILE DOUBLE RETRACTOR 4 X 12 / 6 X 20 X 110 MM*

ECARTEUR DOUBLE DAUTREY GRAND MODELE PR O.R.L

E043327 *DAUTREY DOUBLE RETRACTOR LARGE MODEL FOR ENT*

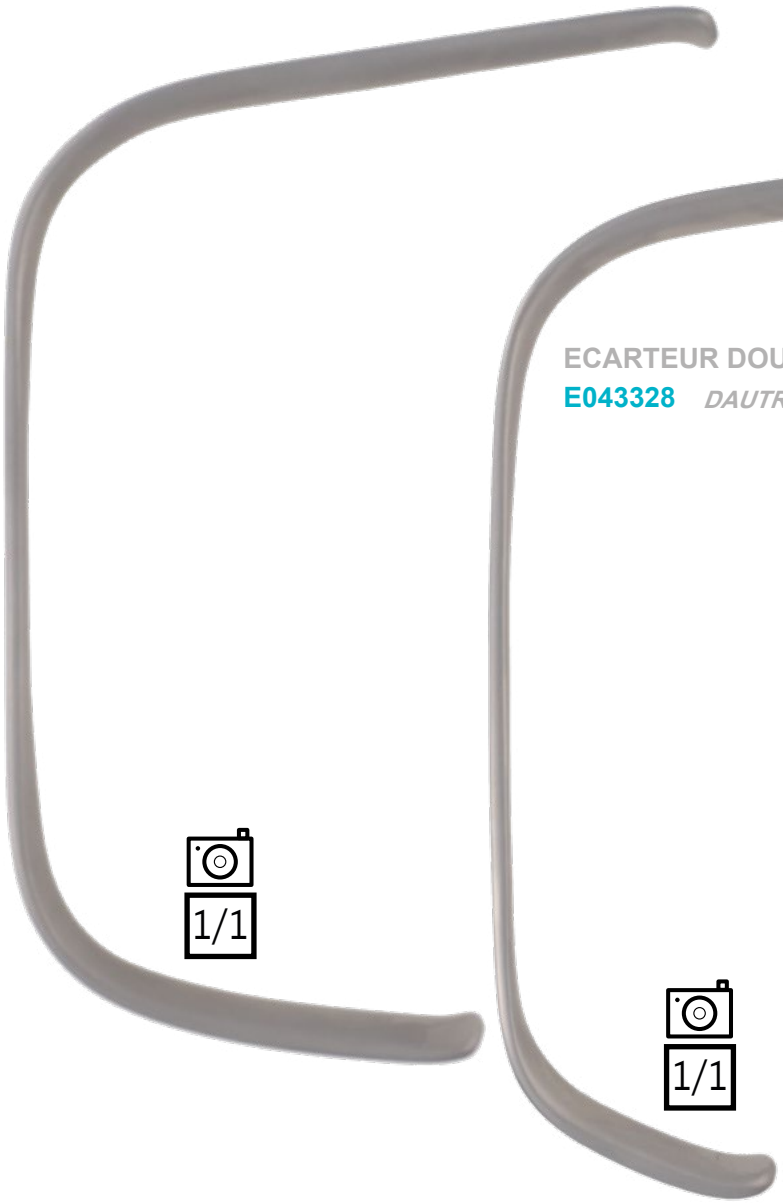

ECARTEUR DOUBLE DAUTREY PETIT MODELE PR O.R.L

E043328 *DAUTREY DOUBLE RETRACTOR SMALL MODEL FOR ENT*

ECARTEUR DOUBLE

DOUBLE RETRACTOR

ECARTEUR DOUBLE FARABEUF 6 X 15 ET 7 X 18 X 100 MM LA PAIRE

E043329 *FARABEUF DOUBLE RETRACTOR 6 X 15 AND 7 X 18 X 100 MM THE PAIR*

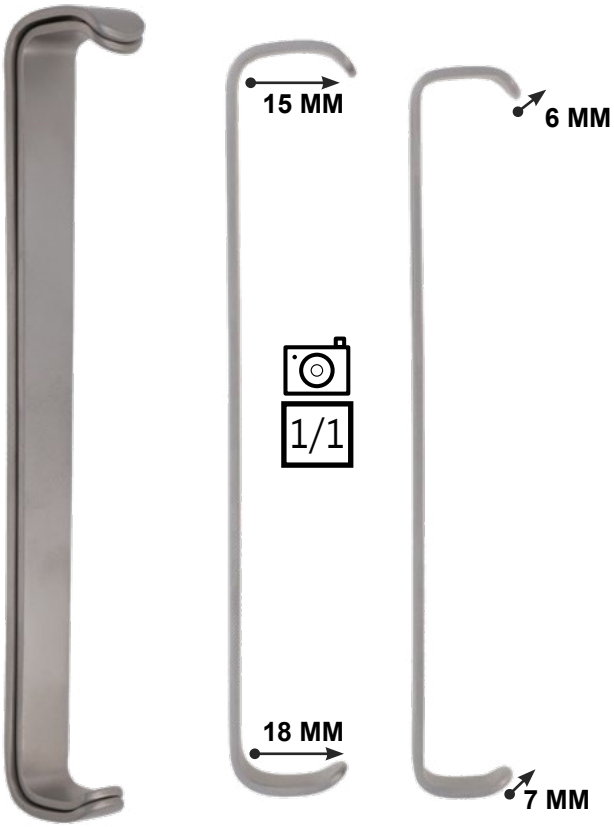

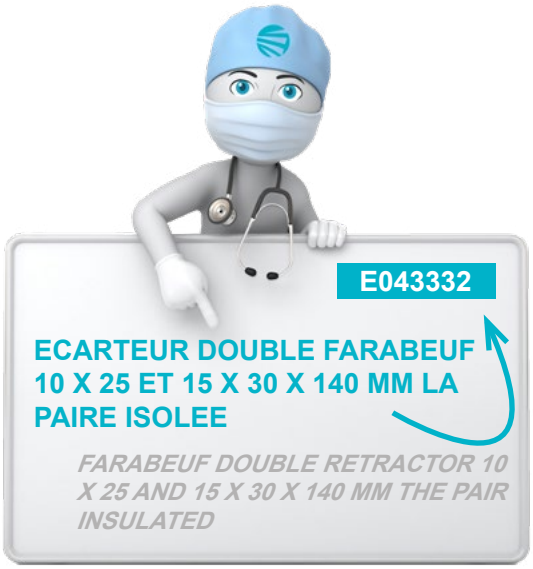

E043330
8 X 20 ET 10 X 25 X 120 MM (LA PAIRE)
(THE PAIR)

E043331
10 X 25 ET 15 X 30 X 140 MM (LA PAIRE)
(THE PAIR)

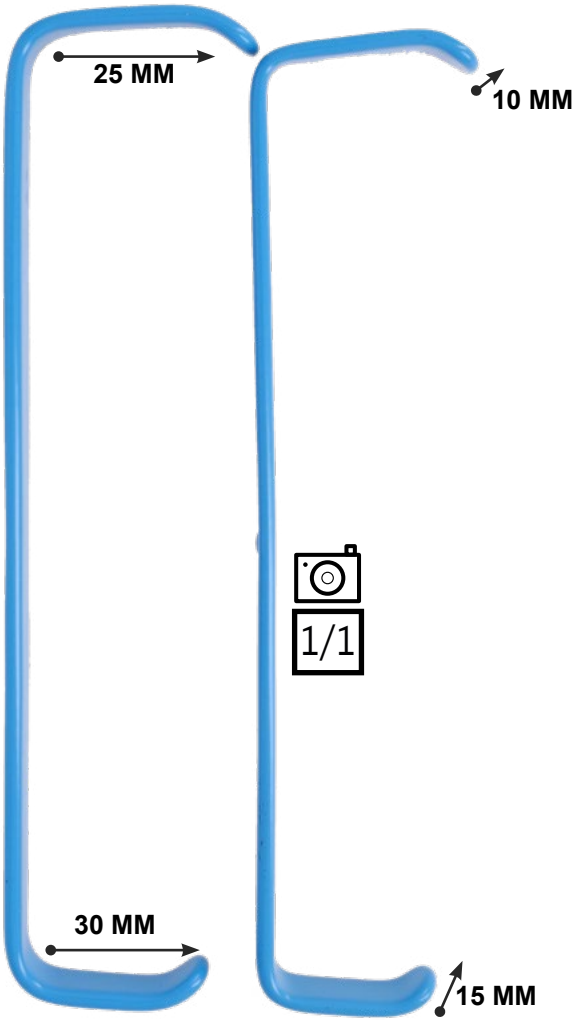

ECARTEUR DOUBLE FARABEUF CORTY 30 X 40 ET 40 X 55 X 200 MM LA PAIRE

E043333 *FARABEUF CORTY DOUBLE RETRACTOR 30 X 40 AND 40 X 55 X 200 MM THE PAIR*

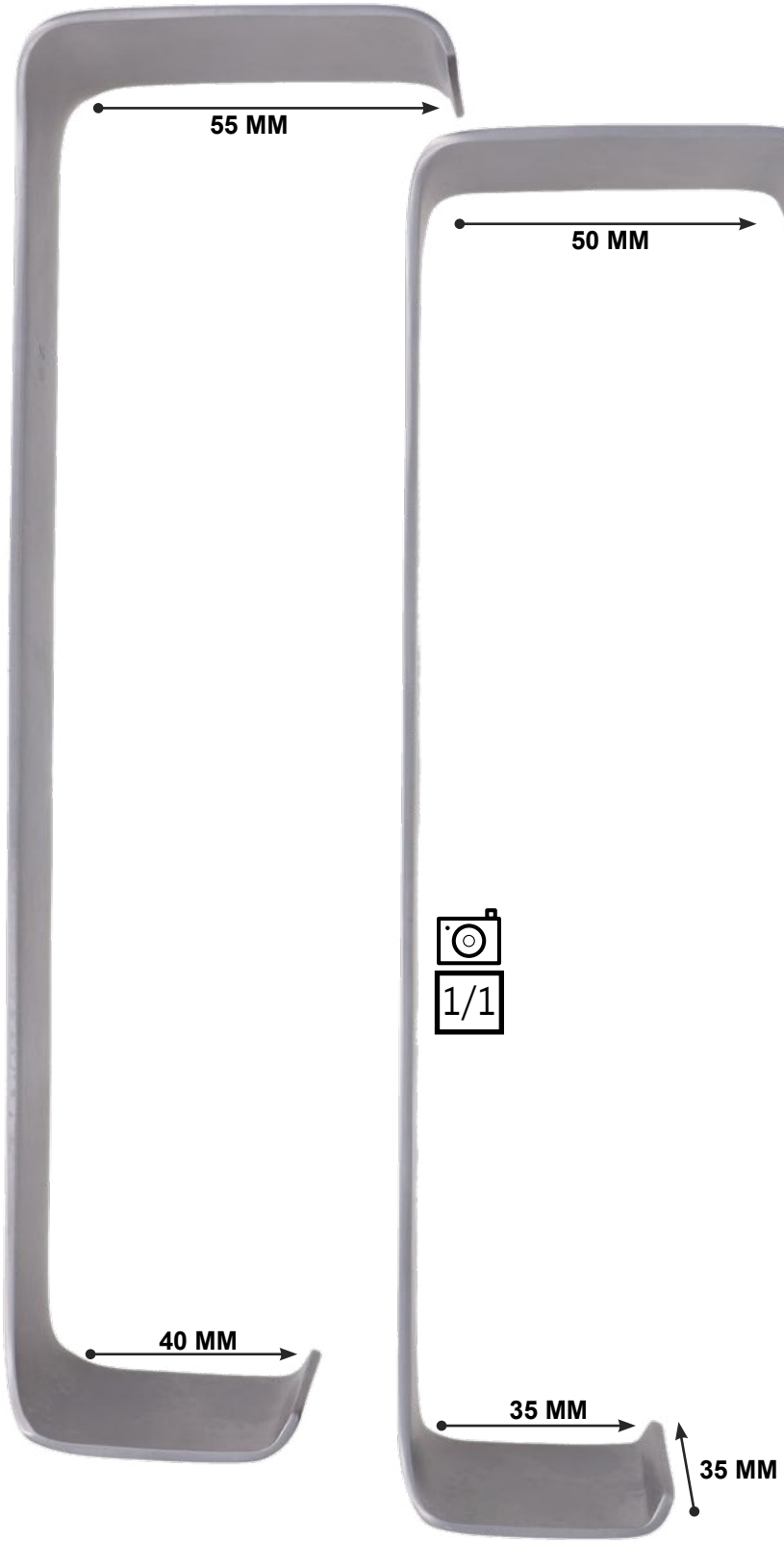

ECARTEUR DOUBLE FREYDEL 145 MM 4 GRIFFES POINTUES

E043334 *FREYDEL DOUBLE RETRACTOR 145 MM 4 TEETH SHARP*

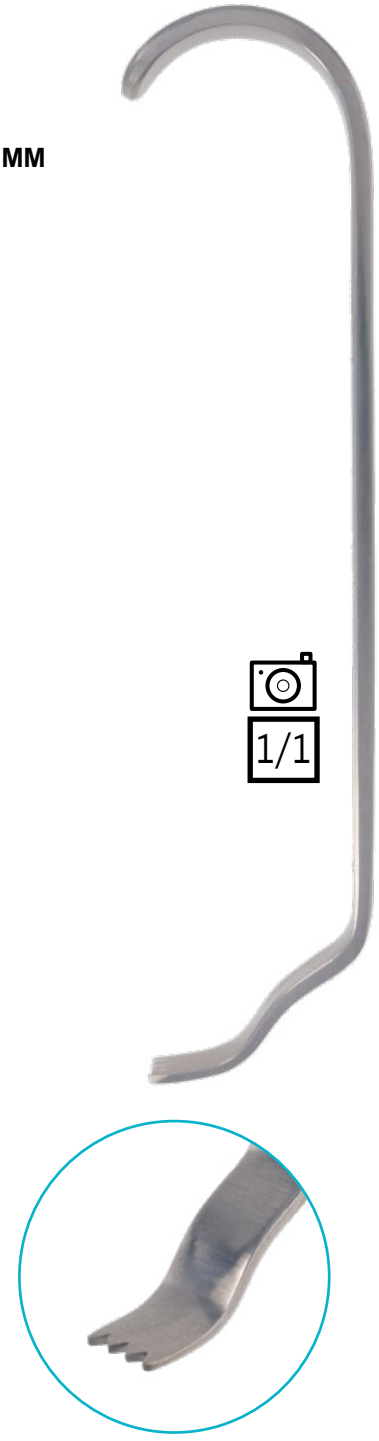

ECARTEUR DOUBLE

DOUBLE RETRACTOR

ECARTEUR DOUBLE HARTMANN 160 MM RENFORCE LA PAIRE

E043336 *HARTMANN DOUBLE RETRACTOR 160 MM REINFORCED THE PAIR*

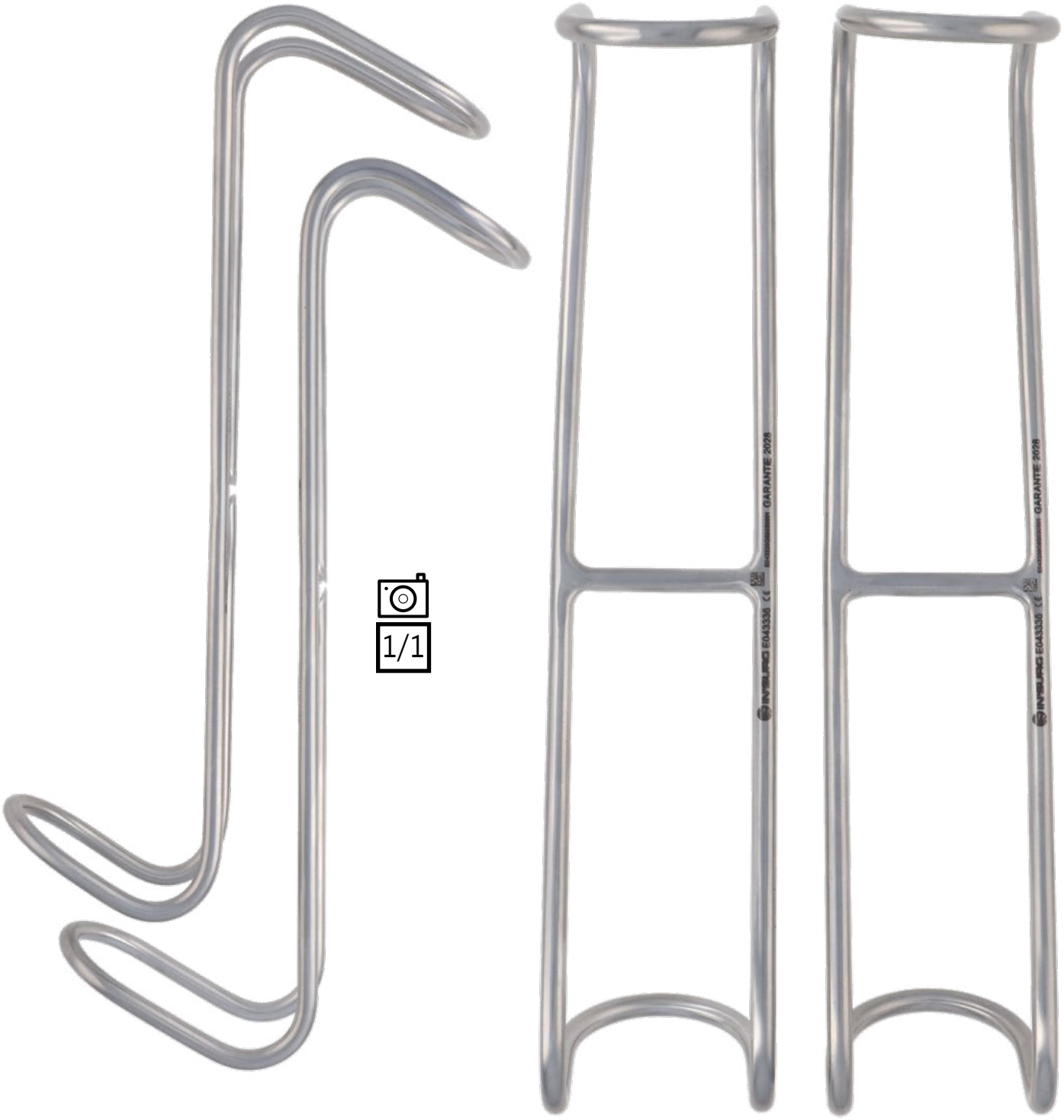

ECARTEUR DOUBLE JACKSON
6 x 9 x 170 MM

E043337 *JACKSON DOUBLE RETRACTOR*
6 X 9 X 170 MM

ECARTEUR DOUBLE MATHIEU
13 x 26 x 200 MM LA PAIRE

E043340 *MATHIEU DOUBLE RETRACTOR*
13 X 26 X 200 MM THE PAIR

ECARTEUR DOUBLE LUER 10 x 12 x 110 MM

E043339 *LUER DOUBLE RETRACTOR*
10 X 12 X 110 MM

ECARTEUR DOUBLE

DOUBLE RETRACTOR

ECARTEUR DOUBLE NIEVERT 200 MM

E043341 *NIEVERT DOUBLE RETRACTOR 200 MM*

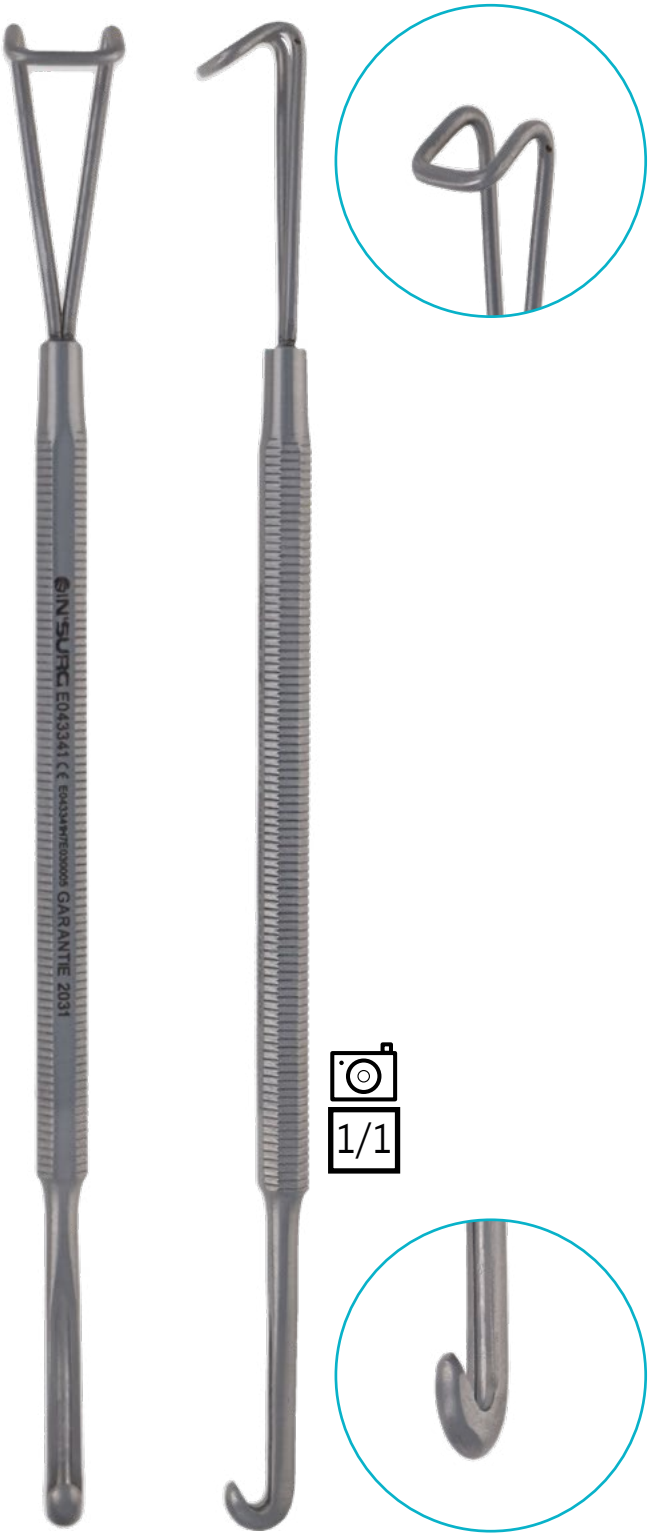

1/1

ECARTEUR DOUBLE PARKER 135 MM LA PAIRE

E043342 *PARKER DOUBLE RETRACTOR 135 MM THE PAIR*

E043343
180 MM

1/1

ECARTEUR DOUBLE RAGNELL 2,5 x 5 x 145 MM

E043344 *RAGNELL DOUBLE RETRACTOR 2,5 X 5 X 145 MM*

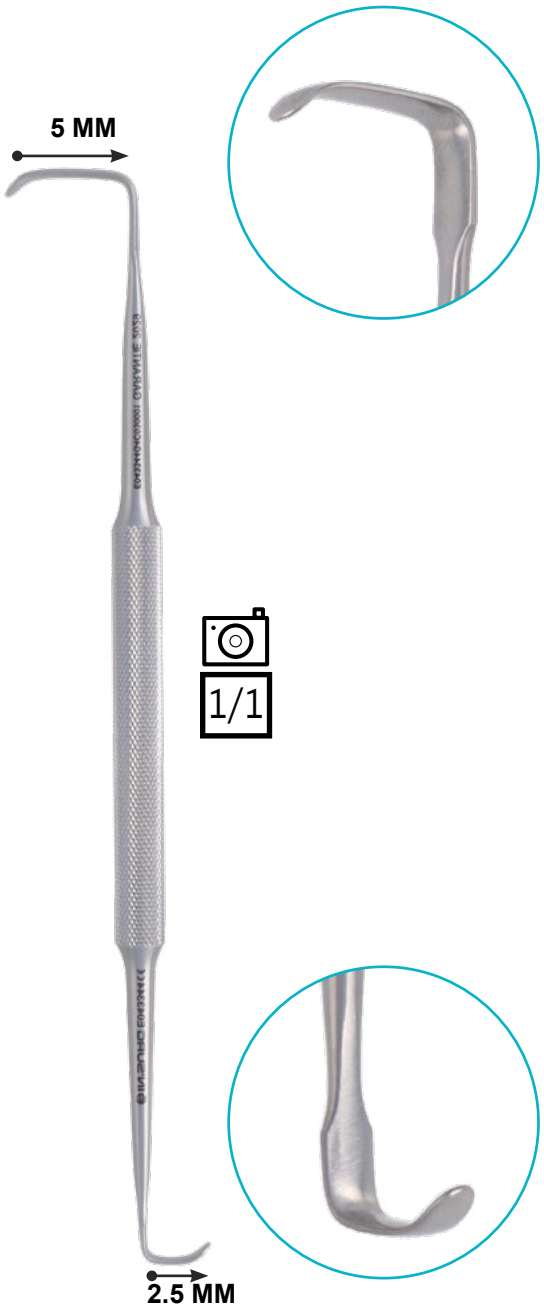

ECARTEUR DOUBLE ROSE 12 x 14 x 130 MM

E043348 *ROSE DOUBLE RETRACTOR 12 X 14 X 130 MM*

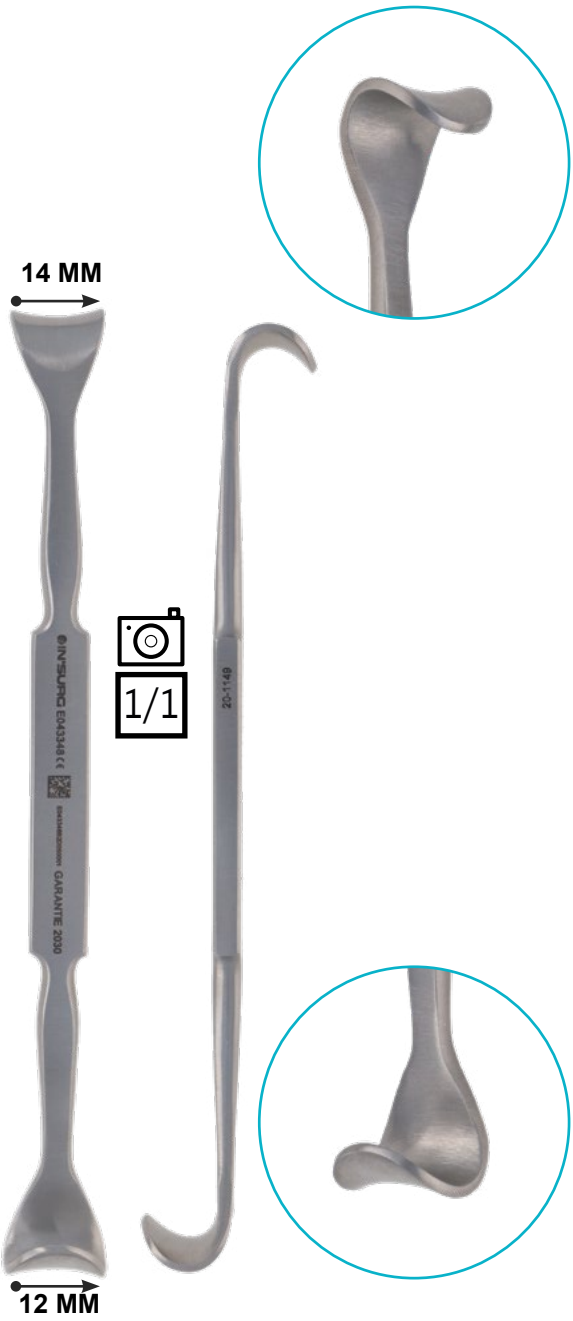

ECARTEUR DOUBLE

DOUBLE RETRACTOR

ECARTEUR DOUBLE RICHARDSON EASTMANN LA PAIRE

E043347 *RICHARDSON EASTMANN DOUBLE RETRACTOR THE PAIR*

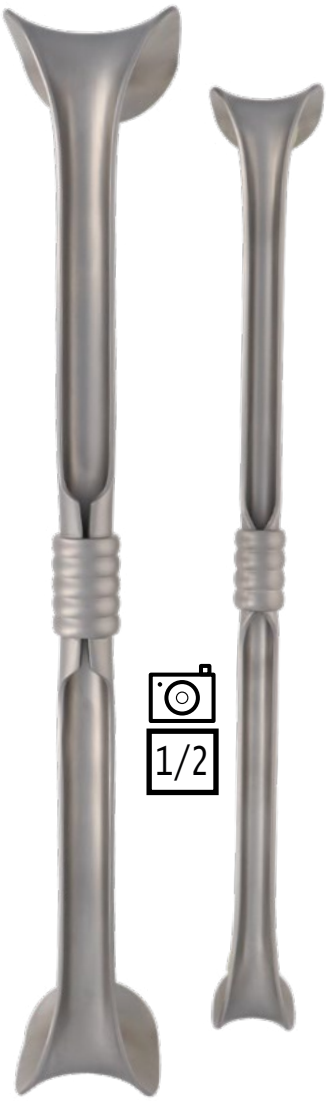

DISPONIBLE A L'UNITE

AVAILABLE AT THE UNIT

E043345
23 X 25 / 30 X 32 X 250 MM

E043346
38 X 41 / 42 X 65 X 270 MM

ECARTEUR DOUBLE ROUX 22 X 28 X 140 MM

E043349 *ROUX DOUBLE RETRACTOR 22 X 28 X 140 MM*

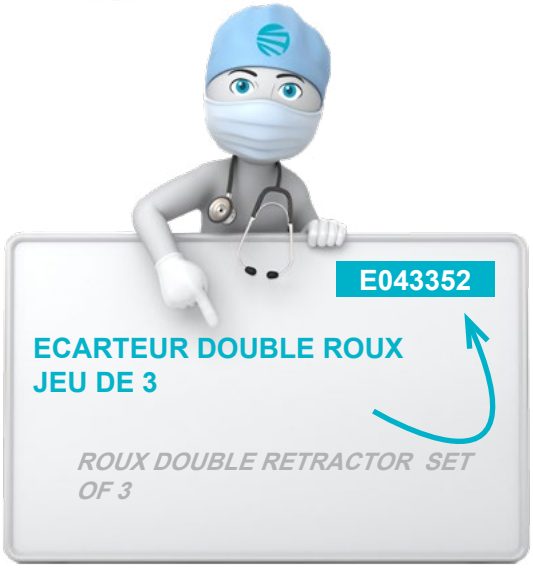

ECARTEUR DOUBLE

DOUBLE RETRACTOR

ECARTEUR DOUBLE SENN MILLER 160 MM A GRIFFES POINTUES

E043354 *SENN MILLER DOUBLE RETRACTOR 160 MM TEETH SHARP*

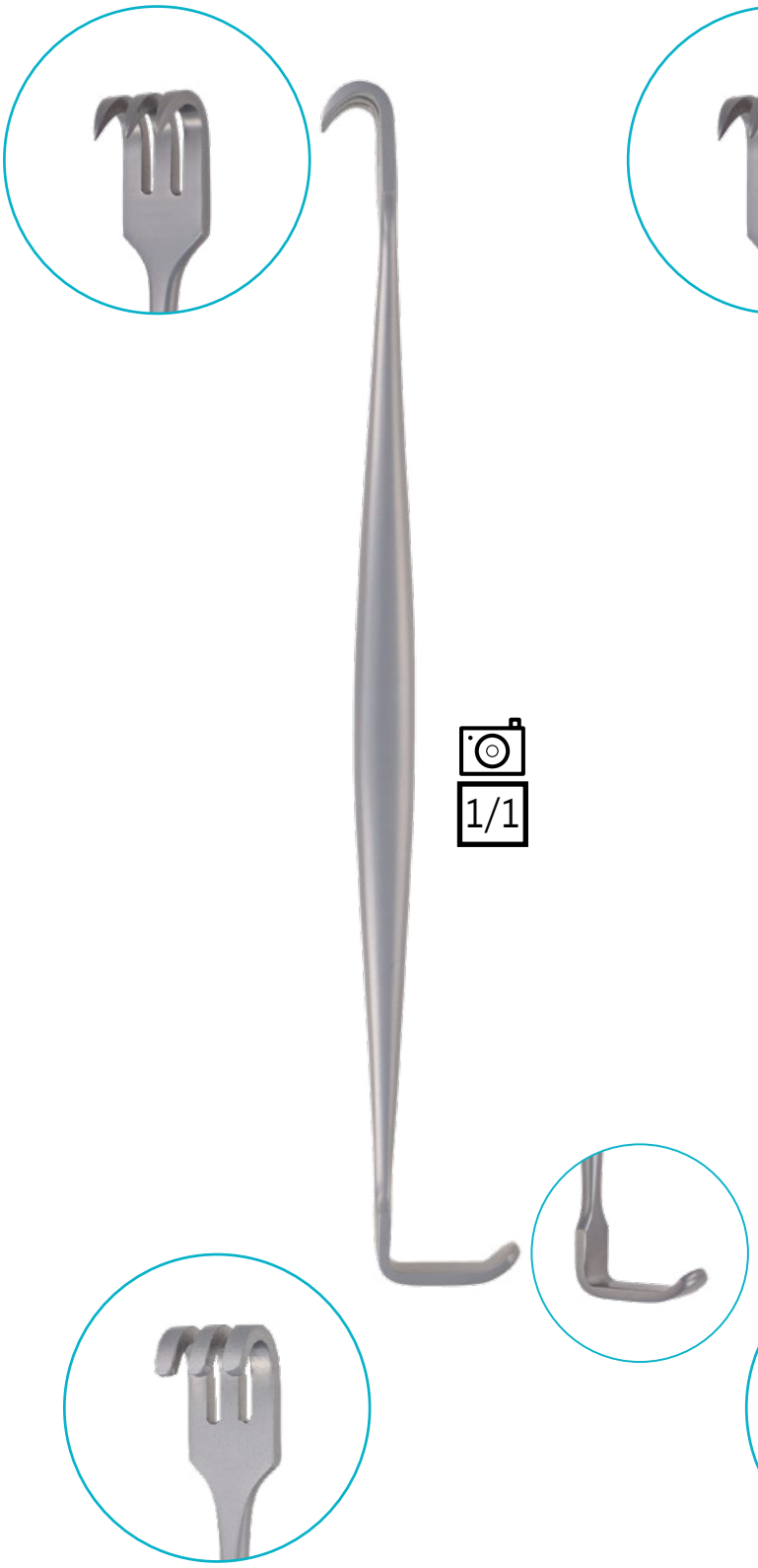

E043353
GRIFFES MOUSSES
TEETH BLUNT

ECARTEUR DOUBLE SENN MILLER BABY 160 MM A GRIFFES POINTUES

E043356 *SENN MILLER BABY DOUBLE RETRACTOR 160 MM TEETH SHARP*

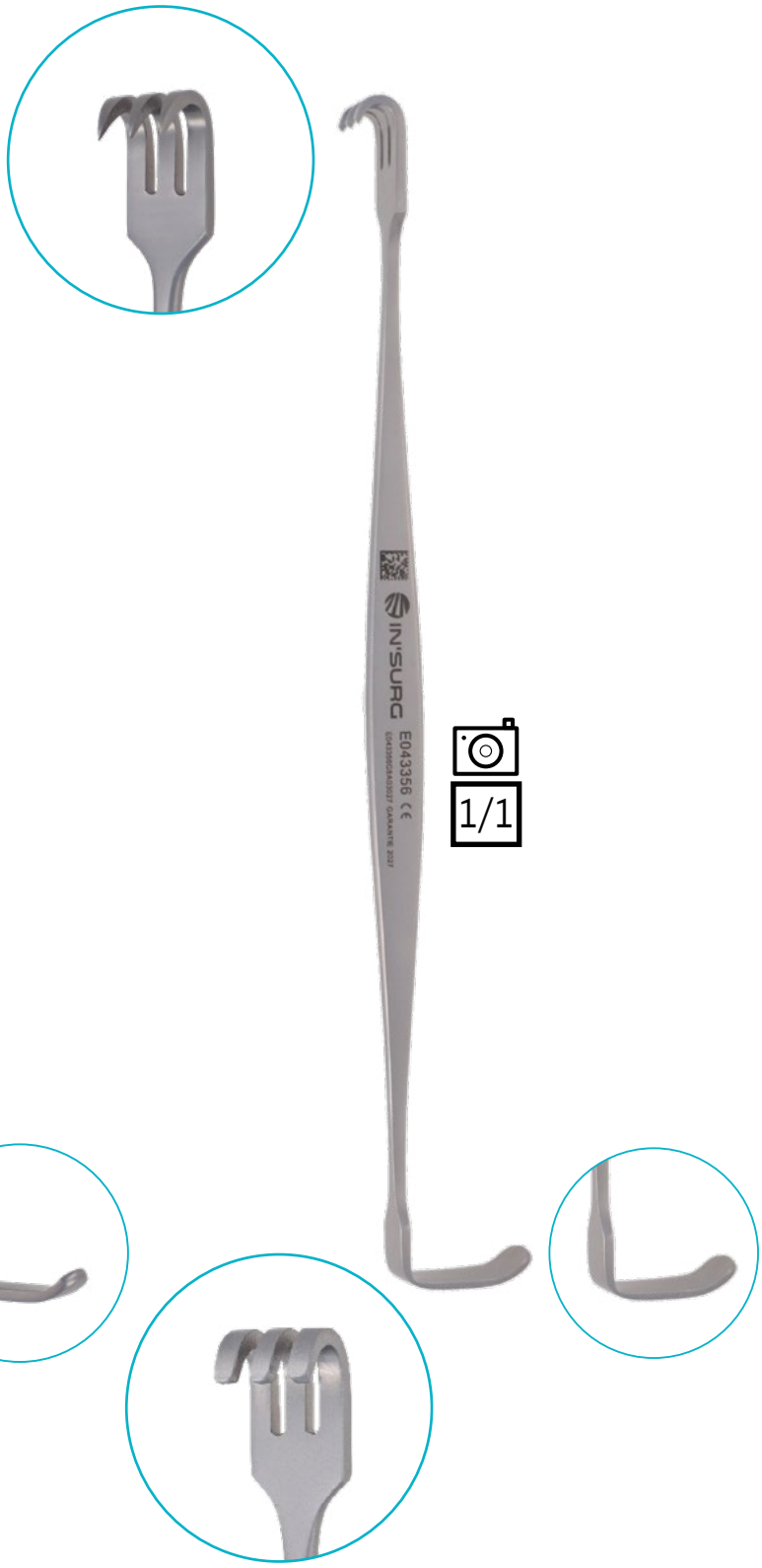

E043355
GRIFFES MOUSSES
TEETH BLUNT

ECARTEUR DOUBLE US ARMY 15 X 29 / 16 X 42 X 210 MM

E043358 *US ARMY DOUBLE RETRACTOR 15 X 29 / 16 X 42 X 210 MM*

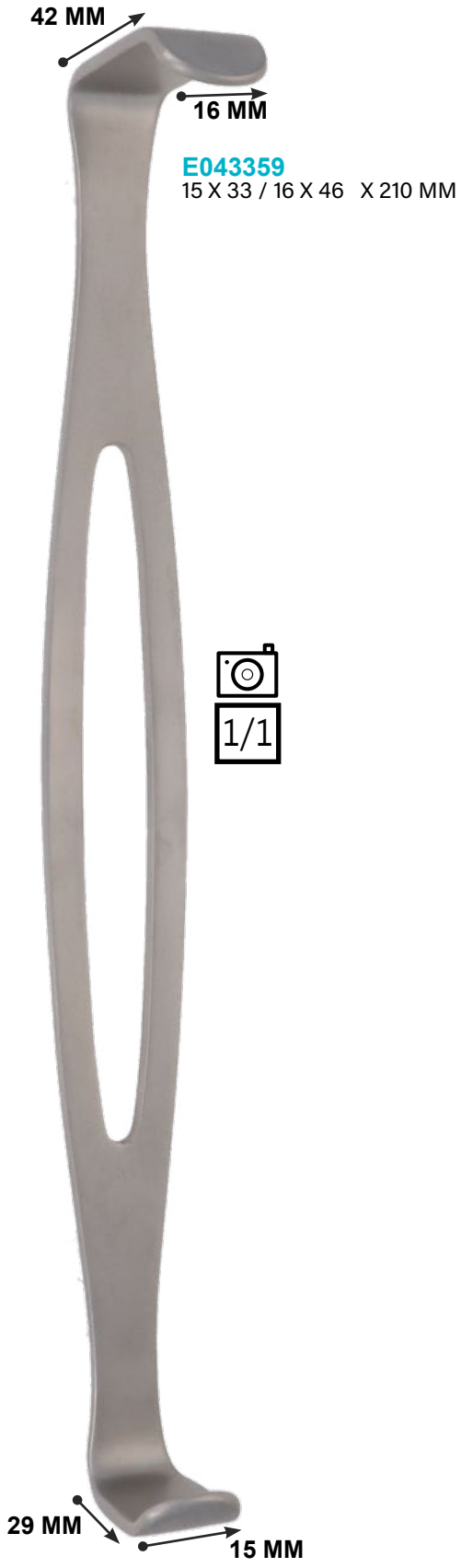

E043359
15 X 33 / 16 X 46 X 210 MM

1/1

ECARTEUR DOUBLE US ARMY 210 MM JEU DE 2

E043357 *US ARMY DOUBLE RETRACTOR 210 MM SET OF 2*

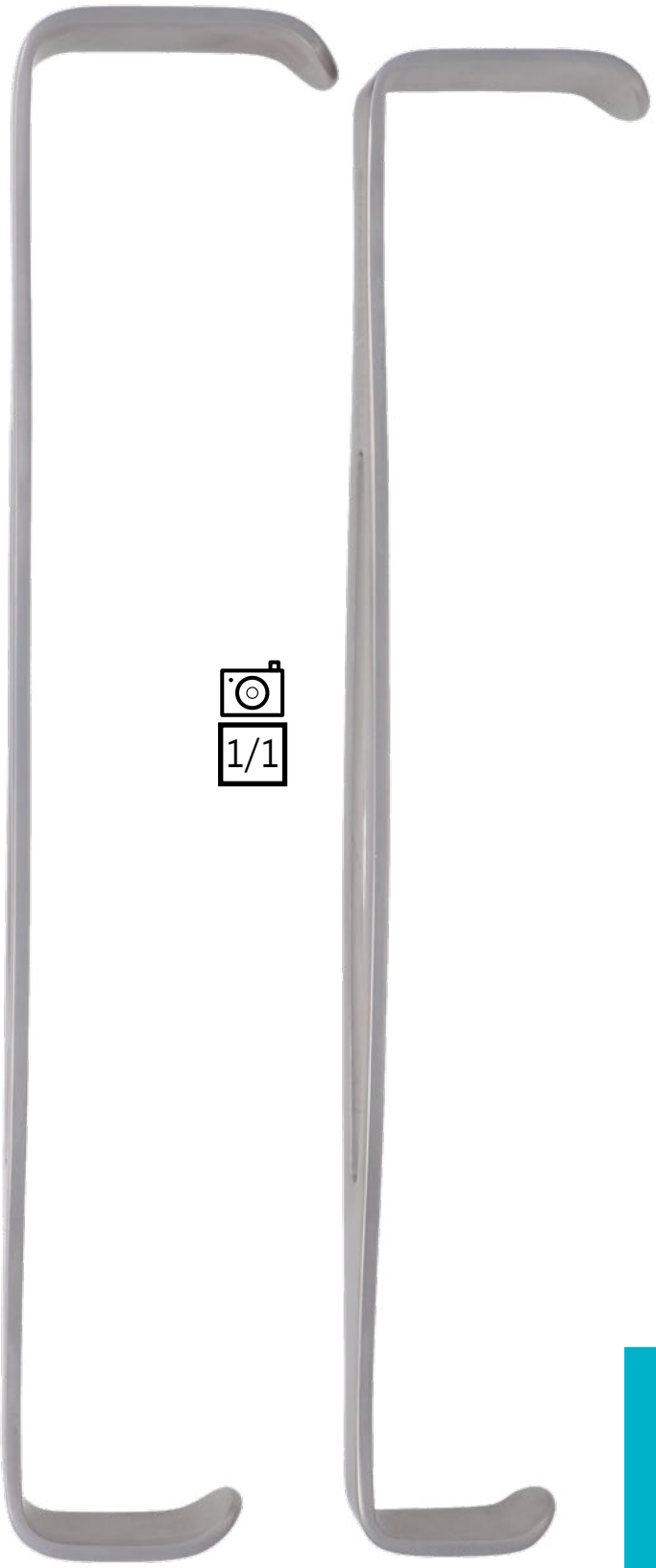

1/1

ECARTEUR THORACIQUE

THORACIC RETRACTOR

ECARTEUR THORACIQUE COSTAL BURFORD BRAS 200 MM 2 PAIRES DE VALVES 65 X 60 ET 45 X 60 MM OUVERTURE MAX 250 MM ALU

E053361 *BURFORD THORACIC RETRACTOR COSTAL ARMS 200 MM 2 PAIRS OF VALVES 65 X 60 AND 45 X 60 MM OPENING MAX 250 MM ALU*

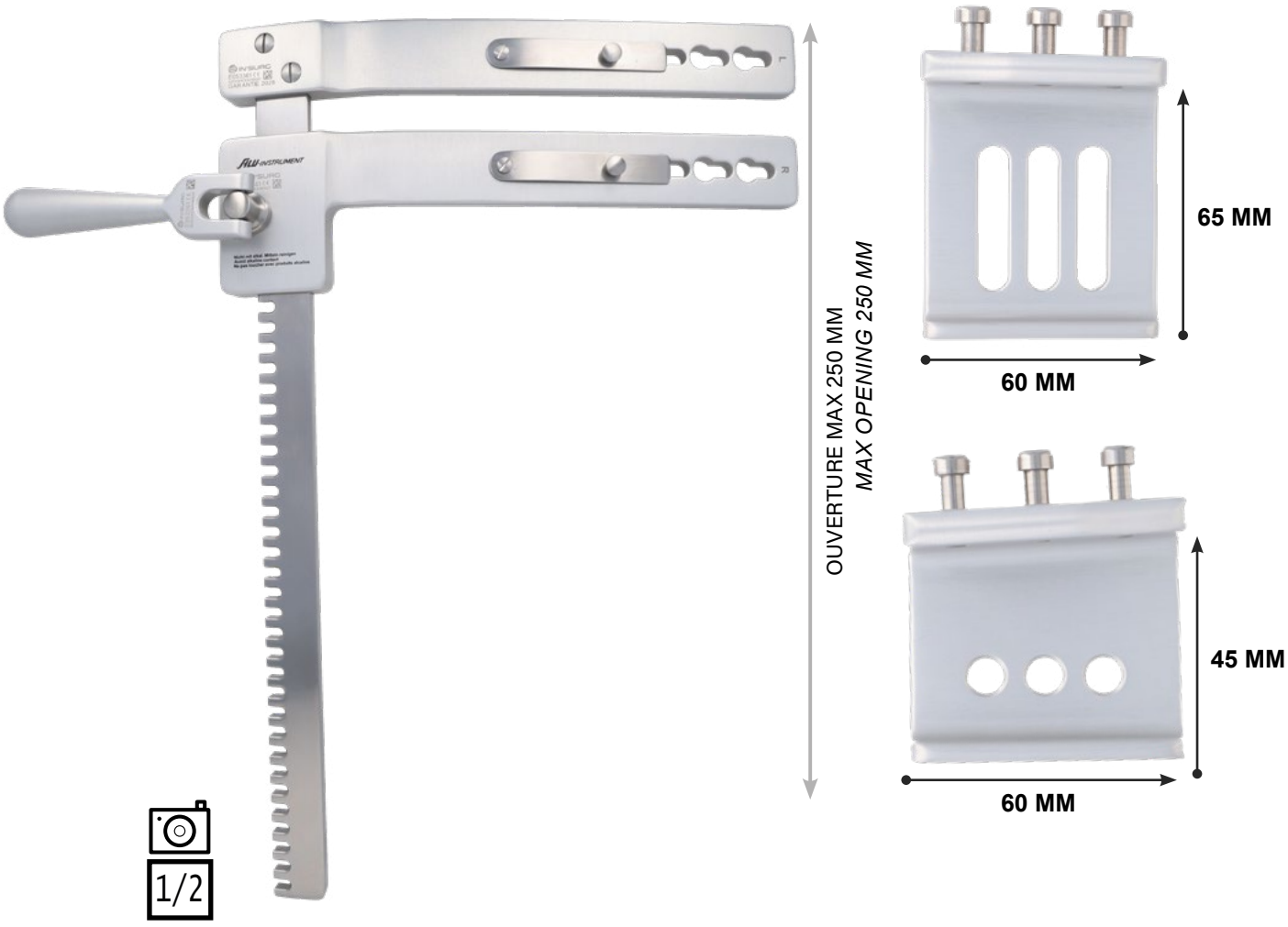

MODÈLE DISPONIBLE EN VERSION INOX

AVAILABLE MODEL IN STAINLESS STEEL

E053362

190 MM 65 X 70 ET 40 X 65 MM
OUVERTURE MAX 250 MM
MAX OPENING 250 MM

E053363

190 MM 65 X 70 ET 40 X 65 MM
OUVERTURE MAX 300 MM
MAX OPENING 300 MM

ECARTEUR THORACIQUE DEBAKEY 180 x 150 MM SANS VALVE OUVERTURE MAX 190 M

E053372 *DEBAKEY THORACIC RETRACTOR 180 X 150 MM WITHOUT VALVE OPEN MAX 190MM*

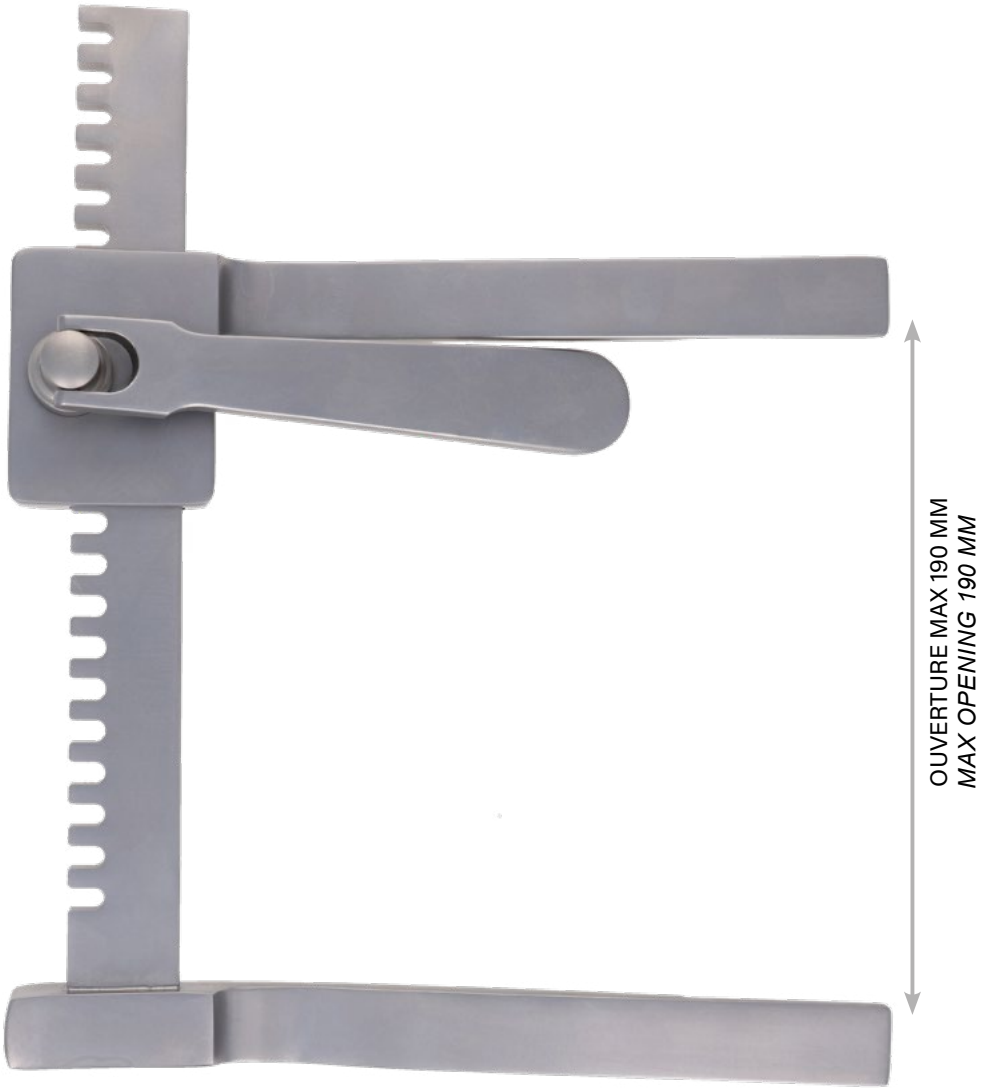

E053373
225 X 200 MM

PAIRE DE VALVES PR ECARTEUR THORACIQUE DEBAKEY 30 x 30 MM

E053364 *PAIR OF VALVE FOR DEBAKEY THORACIC RETRACTOR 30 X 30 MM*

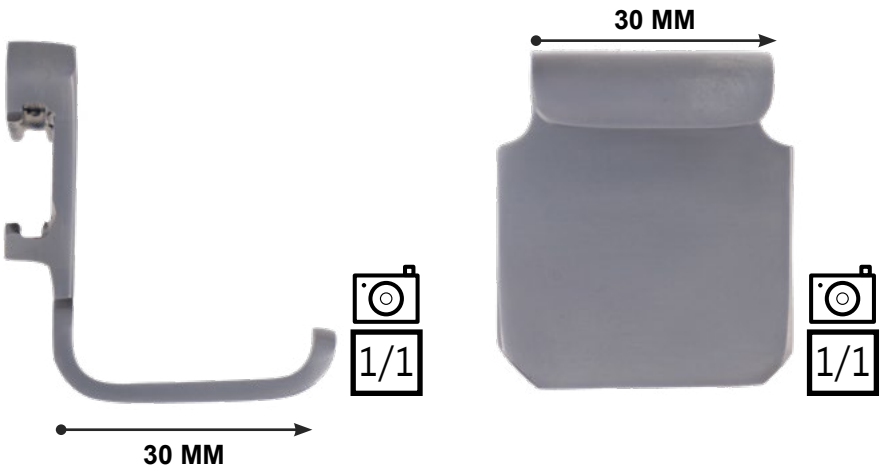

E053365
40 X 40 MM

E053366
40 X 100 MM

E053367
50 X 50 MM

E053368
50 X 66 MM

E053369
50 X 80 MM

E053370
60 X 60 MM

E053371
80 X 60 MM

ECARTEUR THORACIQUE

THORACIC RETRACTOR

ECARTEUR THORACIQUE DUBOST 3 x 2 VALVES

E053393 *DUBOST RIB RETRACTOR 3 X 2 VALVES*

EN COURS DE FABRICATION

IN'SURG 2025

2 VALVES PR ECARTEUR THORACIQUE DUBOST 50 x 100 MM

E053392 *2 VALVES FOR DUBOST RIB RETRACTOR 50 X 100 MM*

E053390
30 X 100 MM

E053391
40 X 100 MM

E053392
50 X 100 MM

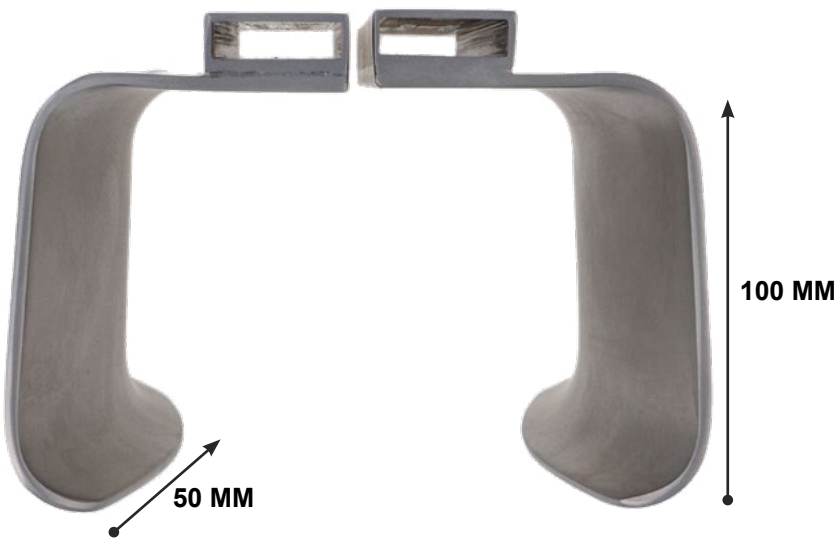

ECARTEUR THORACIQUE FINOCHIETTO 40 X 45 X 130 MM OUVERTURE MAX 180 MM

E053376 *FINOCHIETTO THORACIC RETRACTOR 40 X 45 X 130 MM OPENING MAX 180 MM*

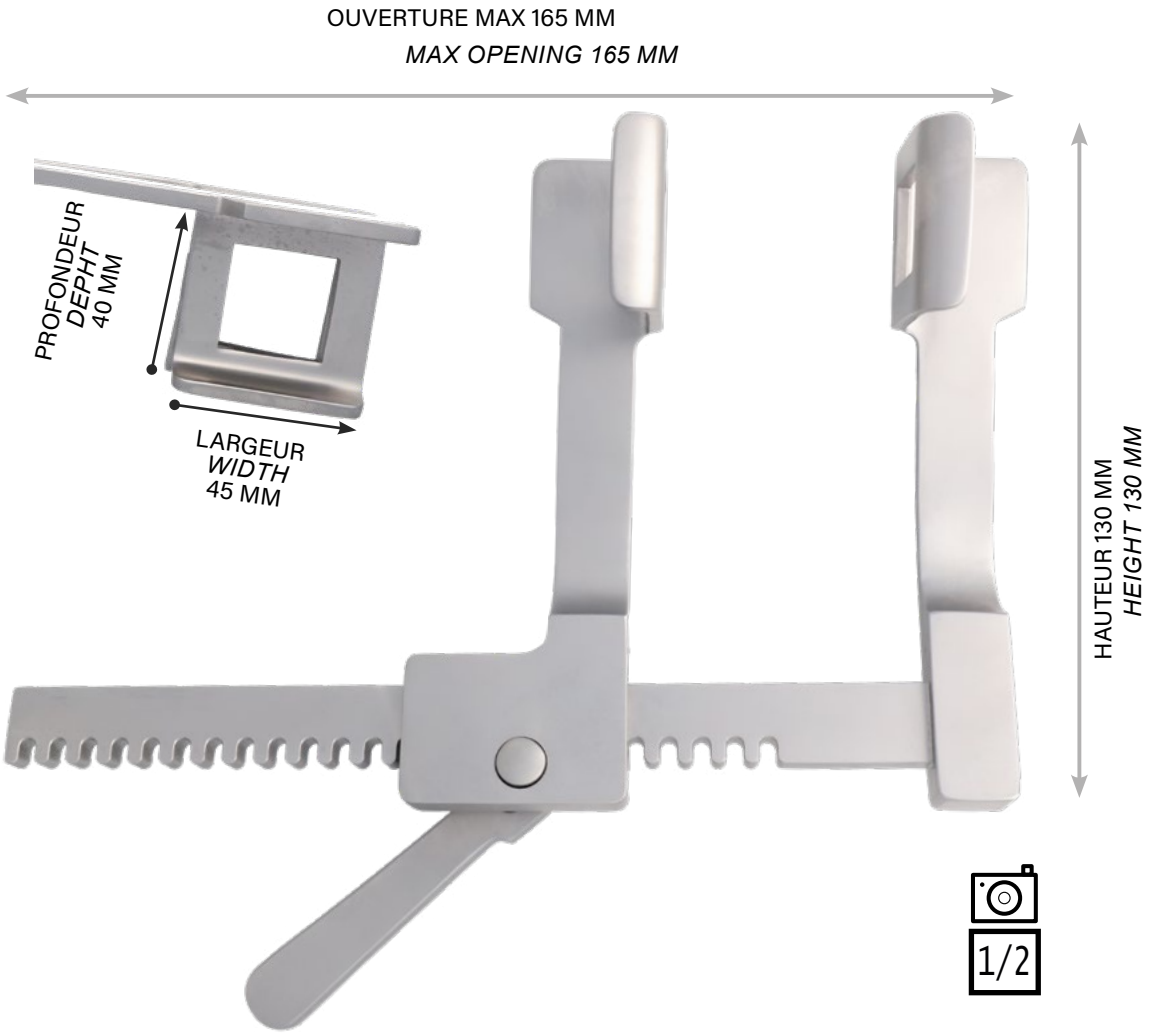

REFERENCE *ITEMS*	OUVERTURE *OPENING*	PROFONDEUR *DEPTH*	LARGEUR *WIDTH*	HAUTEUR *HEIGHT*
E053374	80 MM	20 MM	20 MM	75 MM
E053375	85 MM	25 MM	40 MM	114 MM
E053376	180 MM	40 MM	45 MM	130 MM
E053377	200 MM	45 MM	65 MM	180 MM

ECARTEUR THORACIQUE

THORACIC RETRACTOR

ECARTEUR THORACIQUE COSTAL HAIGH BRAS 90 MM VALVES 30 X 30 MM OUVERTURE MAX 120 MM

E053378 *HAIGH THORACIC RETRACTOR COSTAL ARMS 90 MM VALVES 30 X 30 MM OPENING MAX 120 MM*

OUVERTURE MAX 120 MM
MAX OPENING 120 MM

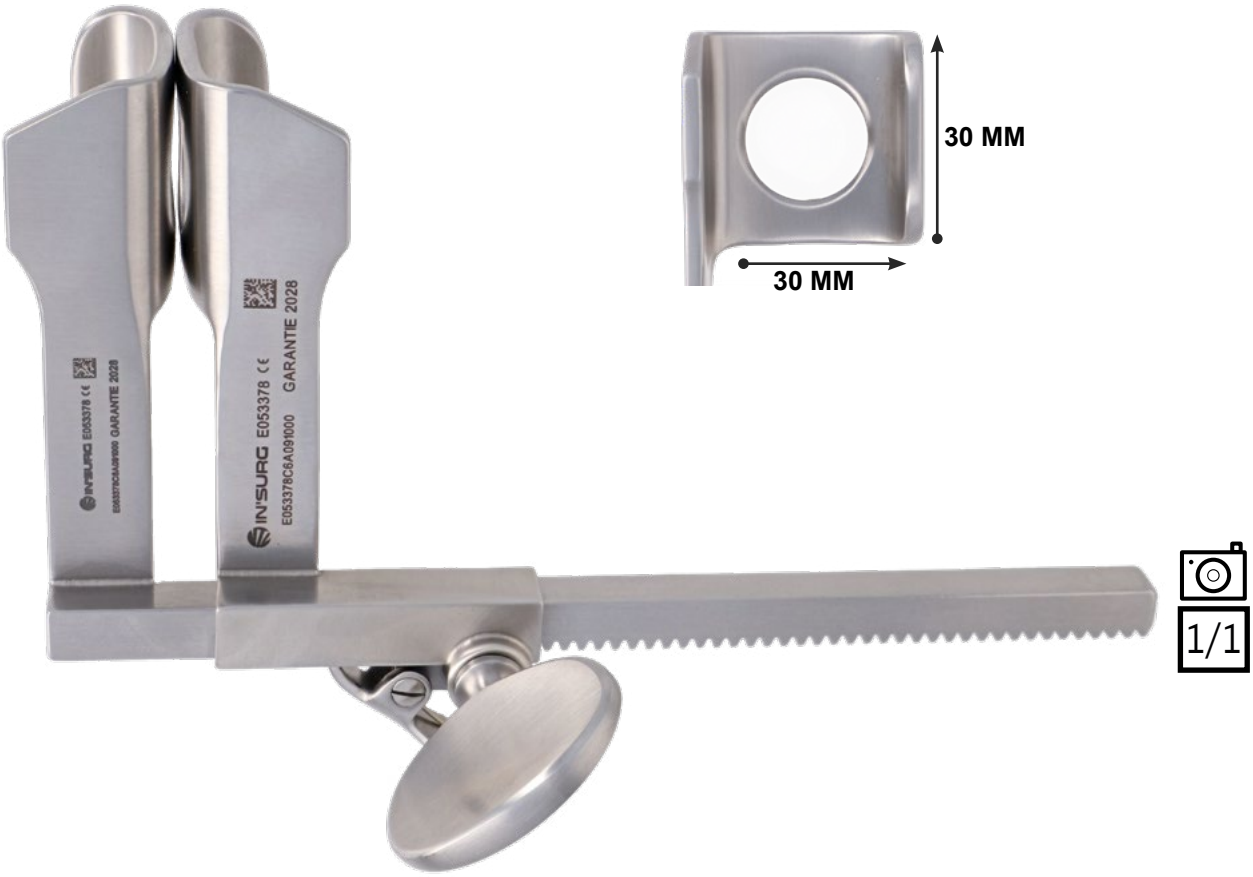

ECARTEUR THORACIQUE TUFFIER VALVES 46 x 50 MM

E053385 *TUFFIER THORACIC RETRACTOR VAVLES 46 X 50 MM*

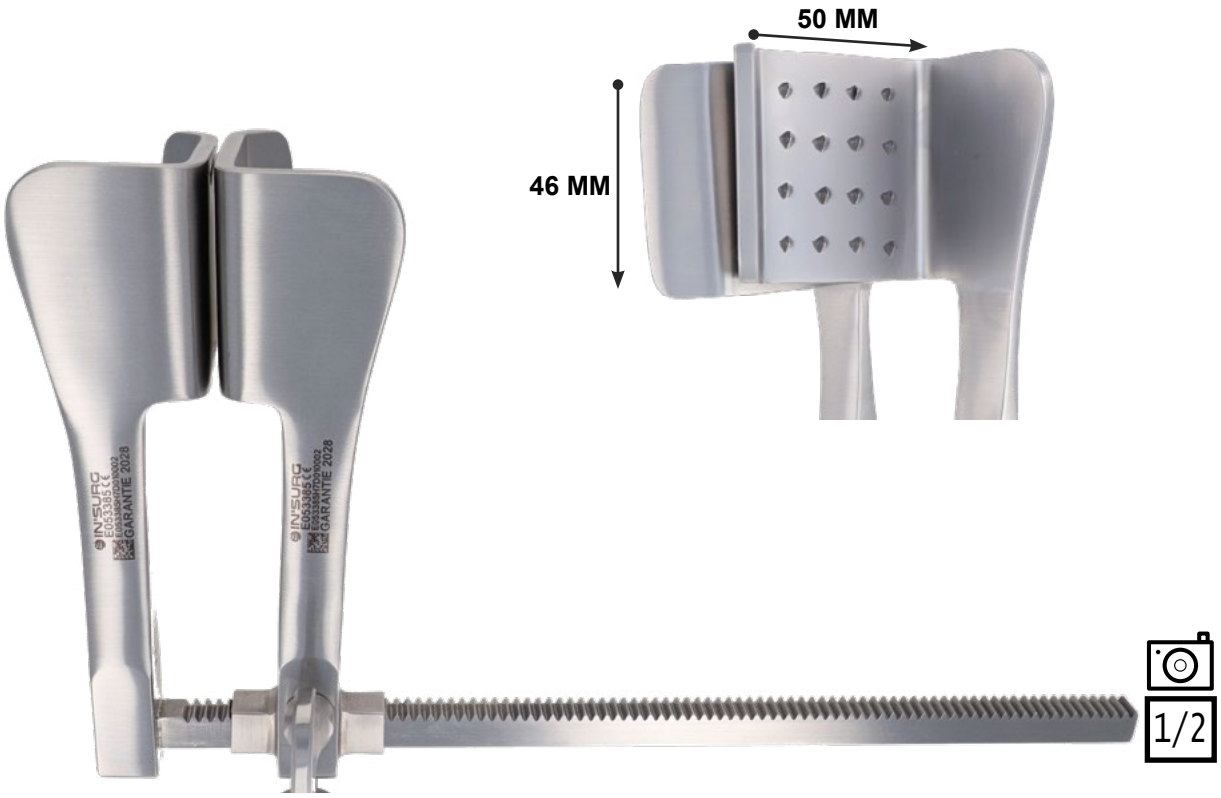

ECARTEUR THORACIQUE

THORACIC RETRACTOR

ECARTEUR THORACIQUE STERNAL CASTANEDA 12 X 45 MM OUVERTURE MAX 90 MM

E053389 *CASTANEDA STERNAL THORACIC RETRACTOR COSTAL 12 X 45 MM OPENING MAX 90 MM*

ALUMINIUM

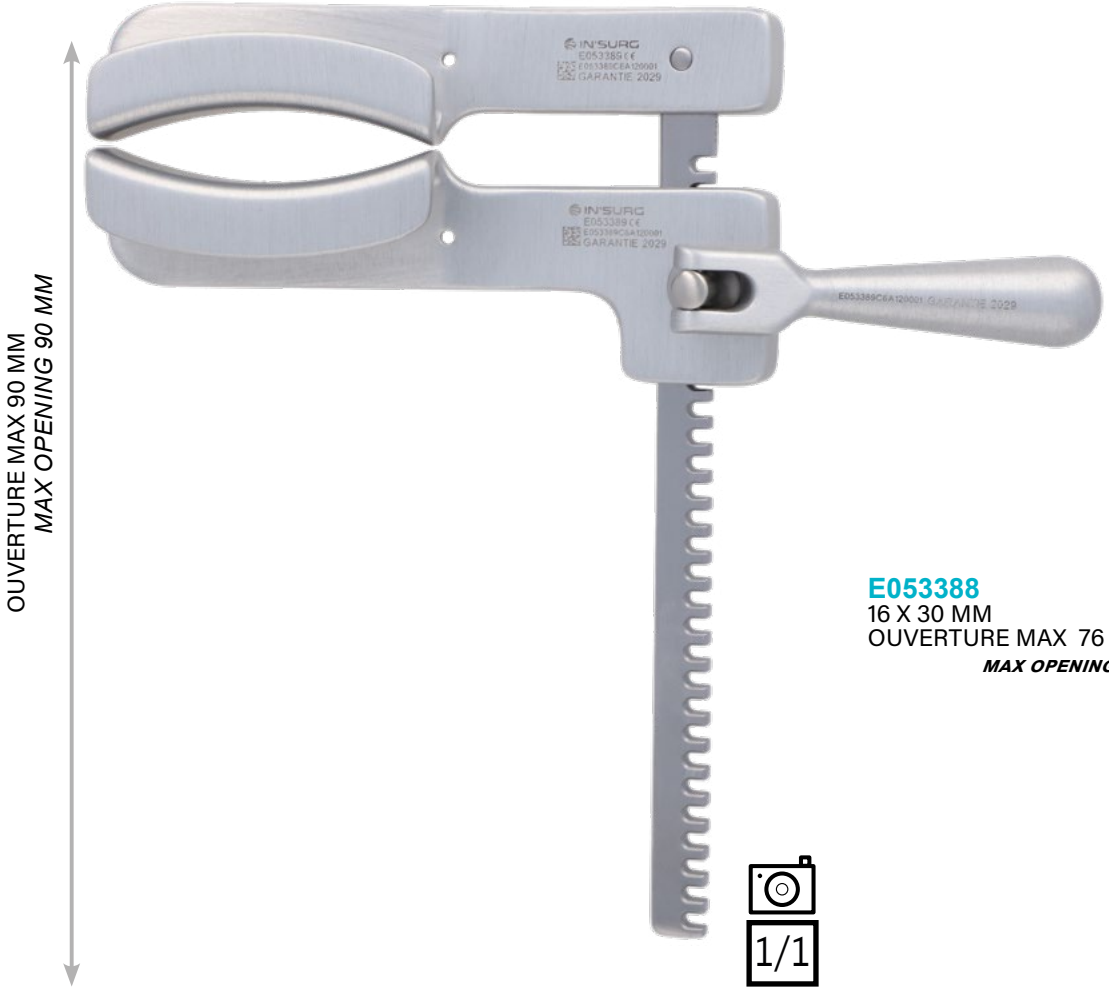

E053388
16 X 30 MM
OUVERTURE MAX 76 MM
MAX OPENING 76 MM

1/1

ECARTEUR THORACIQUE MORSE ADULTE OUVERTURE 200 MM

E053394 *MORSE THORACIC RETRACTOR ADULT OPENING 200 MM*

OUVERTURE MAX 200 MM
MAX OPENING 200 MM

E053395
ENFANT
OUVERTURE MAX 160 MM
CHILDREN
MAX OPENING 160 MM

1/1

ECARTEUR THORACIQUE

THORACIC RETRACTOR

ECARTEUR THORACIQUE COOLEY XXL SELON COSGROVE COMPLET AVEC VALVES ET SUPPORT

E053406 *COOLEY XXL THORACIC RETRACTOR CROSGROVEE PROCESS FULL WITH VALVES AND SUPPORT*

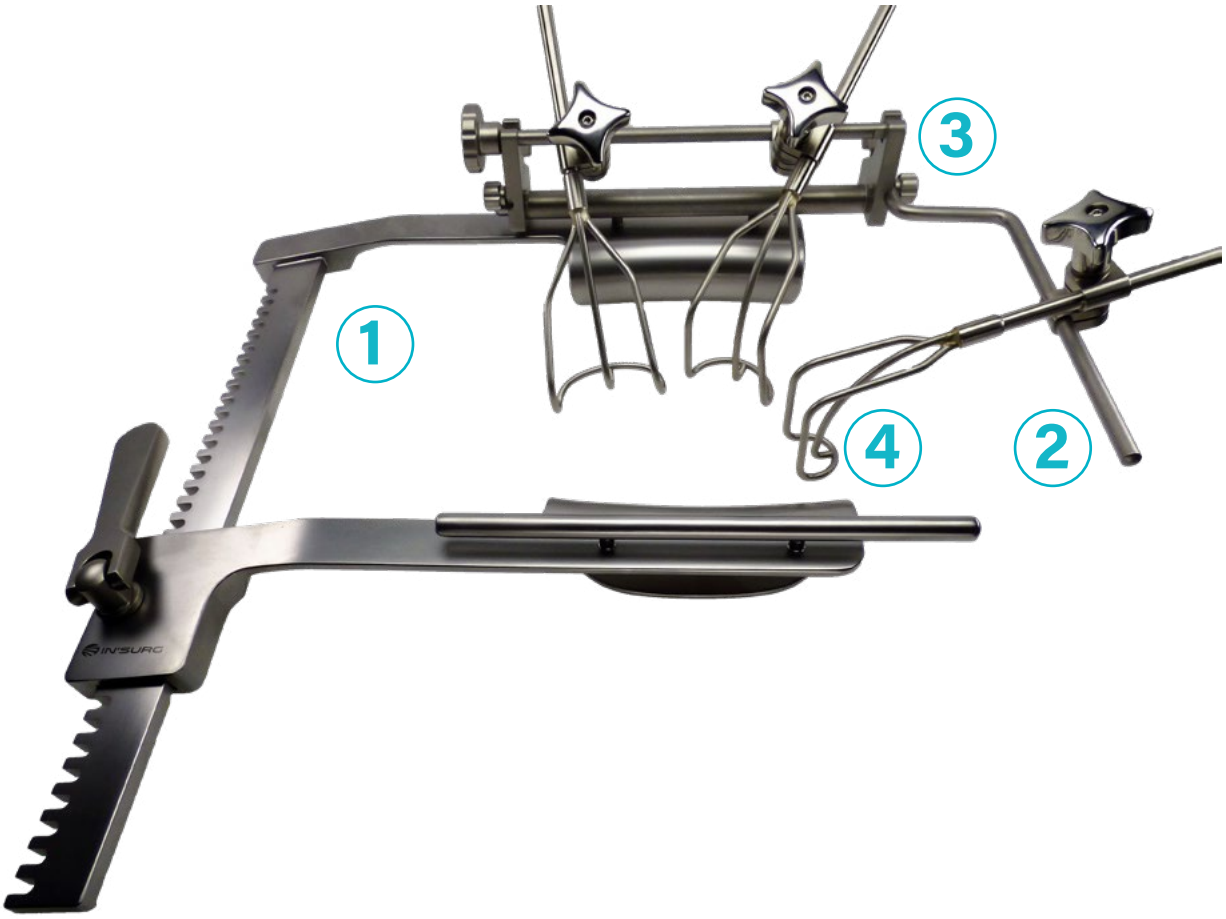

E053407 1	ECARTEUR THORACIQUE COOLEY XXL SELON COSGROVE CADRE SEUL 230 MM OUVERTURE MAX 205 MM	*COOLEY XXL THORACIC RETRACTOR BY CROSGROVE FRAME ONLY 230MM MAX OPENING 205 MM*
E053408 2	BARRE POUR FIXATION LATERALE POUR ECARTEUR THORACIQUE COOLEY XXL	*BAR FOR LATERAL FIXATION FOR COOLEY XXL THORACIC RETRACTOR*
E053409 3	SUPPORT POUR VALVE MITRAL POUR ECARTEUR THORACIQUE COOLEY XXL	*MITRAL VALVE SUPPORT FOR COOLEY XXL THORACIC RETRACTOR*
E053410 4	VALVE MALLEABLE COOLEY 50 X 20 MM MANCHE ROND PROFILE BAS POUR ECARTEUR THORACIQUE COOLEY XXL	*COOLEY MALLEABLE VALVE 50 X 20 MM ROUND HANDLE FOR COOLEY XXL THORACIC RETRACTOR*

ECRASEUR/ETAU

INTESTINAL AND PYLORUS CLAMPS

ECRASEUR/ETAU JOST STRIE

E063396 *JOST FLATENEUR / VICE SERRATED*

1/1

ECRASEUR / ETAU

INTESTINAL AND PYLORUS CLAMPS

ECRASEUR INTESTINAL DEMARTEL 90 MM

E063397 *DEMARTEL INTESTINAL AND PYLORUS CLAMPS 90 MM*

E063398
110 MM

1/1

ECRASEUR INTESTINAL DEMARTEL PINCE LEVIER 250 MM

E063399 *DEMARTEL INTESTINAL AND PYLORUS LEVER CLAMPS 250 MM*

1/2

ECRASEUR INTESTINAL PAYRE 150 MM

E063400 *PAYRE INTESTINAL AND PYLORUS CLAMPS 150 MM*

E063401
200 MM

E063402
290 MM

E063403
350 MM

1/1

ELEVATEUR

ELEVATOR

ELEVATEUR ADSON 8 x 170 MM BISAUTE
E073404 *ADSON ELEVATOR 8 X 170 MM BEVELLED*

1/1

ELEVATEUR ADSON 7 x 170 MM DEMI-COURBE MOUSSE
E073405 *ADSON ELEVATOR 7 X 170 MM HALF CURVED BLUNT*

1/1

ELEVATEUR ADSON 6 x 170 MM COURBE TRANCHANT
E073406 *ADSON ELEVATOR 6 X 170 MM CURVED SHARP*

1/1

ELEVATEUR ADSON 6 x 170 MM DROIT MOUSSE
E073426 *ADSON ELEVATOR 6 X 170 MM STRAIGHT BLUNT*

1/1

ELEVATEUR ADSON 6 x 170 MM DROIT TRANCHANT
E073407 *ADSON ELEVATOR 6 X 170 MM STRAIGHT SHARP*

1/1

ELEVATEUR

ELEVATOR

ELEVATEUR CUSHING 15 x 180 MM
DEMI COURBE
E073408 *CUSHING ELEVATOR 15 X 180 MM HALF CURVED*

1/1

ELEVATEUR DANIS 45 x 240 MM EN CUILLERE
E073409 *DANIS ELEVATOR 45 X 240 MM SPOON FORM*

1/1

ELEVATEUR GUIOT 220 MM A RACINES

E073410 *GUIOT ELEVATOR 220 MM FOR ROOT*

1/1

ELEVATEUR KEY 6 x 190 MM DEMI COURBE TRANCHANT

E073411 *KEY ELEVATOR 6 X 190 MM HALF CURVED SHARP*

1/1

E073412
12 MM

E073413
19 MM

E073414
25 MM

ELEVATEUR

ELEVATOR

ELEVATEUR DOUBLE LAMBOTTE
15 - 30 x 290 MM CUILLERE

E073416 *LAMBOTTE ELEVATOR 15 - 30 X 290 MM DOUBLE SPOON*

1/2

ELEVATEUR SIMPLE LAMBOTTE
25 x 290 MM LEVIER

E073417 *LAMBOTTE ELEVATOR 25 X 290 MM SINGLE LEVER*

1/2

ELEVATEUR LEBEAU 195 MM SOULEVE VOLET

E073422 *LEBEAU ELEVATOR 195 MM RAISED FLAP*

1/1

ELEVATEUR LANGENBECK 7 x 190 MM MOUSSE

E073420 *LANGENBECK ELEVATOR 7 X 190 MM BLUNT*

EN COURS DE FABRICATION IN'SURG 2025

E073421
15 x 190 MM TRANCHANT
SHARP

EN COURS DE FABRICATION IN'SURG 2025

E073418
13 x 180 MM COUDE A 90°
ANGLED 90°

1/1

ELEVATEUR LANGENBECK MARTIN 5 x 170 MM

E073419 *LANGENBECK MARTIN ELEVATOR 5 X 170 MM*

1/1

ELEVATEUR

ELEVATOR

ELEVATEUR DOUBLE PENNINGTON 210 MM
E073423 *PENNING DOUBLE ELEVATOR 210 MM*

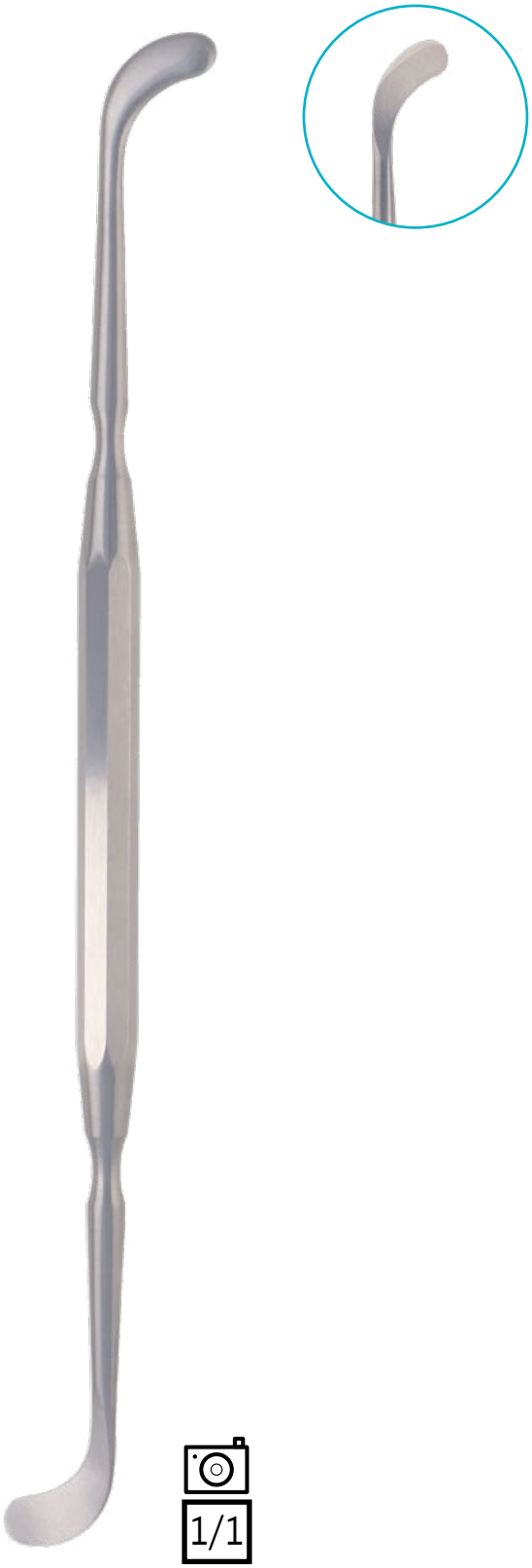

1/1

ELEVATEUR QUERVAIN 6 x 195 MM MOUSSE
E073424 *QUERVAIN ELEVATOR 6 X 195 MM BLUNT*

1/1

ELEVATEUR A RACINES APICAL FIG 1

E073429 *APICAL ROOT ELEVATOR FIG 1*

E073429
FIGURE 1

E073430
FIGURE 2

E073431
FIGURE 3

1/1

E073432
FIGURE 4

ELEVATEUR 3,3 X 165 MM LEGEREMENT COURBE TRANCHANT

E073427 *ELEVATOR 3,3 X 165 MM SLIGHTLY CURVED SHARP*

E073427
LEGEREMENT COURBE
SLIGHTLY CURVED

E073428
TRES COURBE
VERY CURVED

1/1

ETRIER

TRACTIONS BOWS

ETRIER BOELHER 150 x 210 MM

E083428 *BOELHER TRACTIONS BOWS 150 X 210 MM*

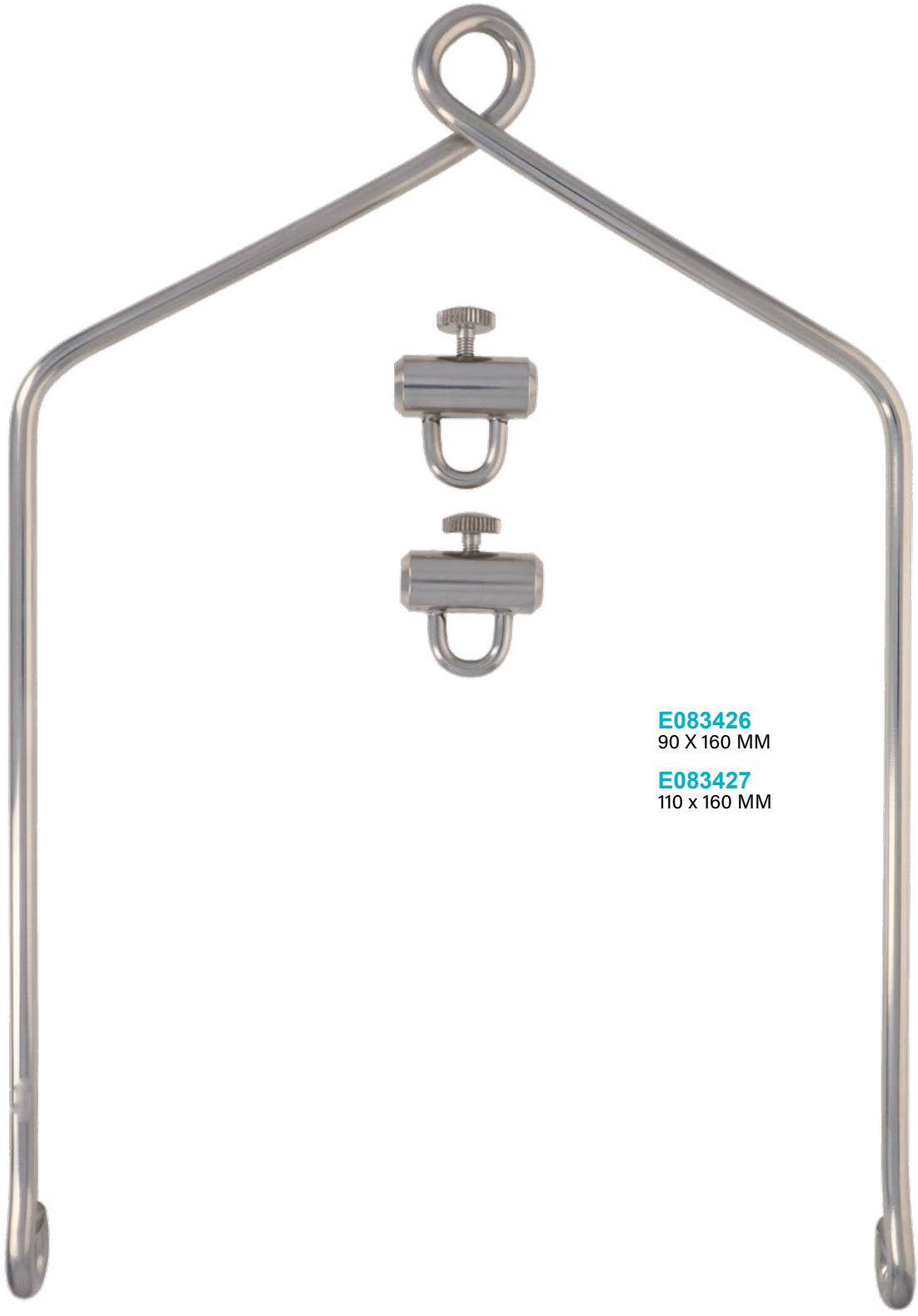

E083426
90 X 160 MM

E083427
110 x 160 MM

1/1

ETRIER

TRACTIONS BOWS

ETRIER CRANIEN CRUTCHFIELD GRAND MODELE

E083429 *CRUTCHFIELD CRANIALTRACTIONS BOWS LARGE MODEL*

E083430
PETIT MODELE
SMALL MODEL

1/1

PAIRE DE MECHES 1 X DIAM 3.5 + 1 X DIAM 5.0 MM POUR ETRIER CRUTCHFIELD

E083431 *PAIR OF DRILL 1 X DIAM 3.5 + 1 X DIAM 5.0 MM FOR CRUTCHFIELD CRANIALTRACTIONS BOWS*

ETRIER GARDNER WELLS

E083432 *GARDNER WELLS CRANIAL TRACTIONS BOWS*

ETRIER

TRACTIONS BOWS

ETRIER KIRSCHNER OUVERTURE MAX 110 MM AVEC 3 CROCHETS

E083434 *KIRSCHNER TRACTIONS BOWS OPENING MAX 110 MM WITH 3 HOOKS*

E083433
OUVERTURE MAX 70 MM
MAX OPENING 70 MM

E083435
OUVERTURE MAX 130 MM
MAX OPENING 130 MM

E083436
OUVERTURE MAX 155 MM
MAX OPENING 155 MM

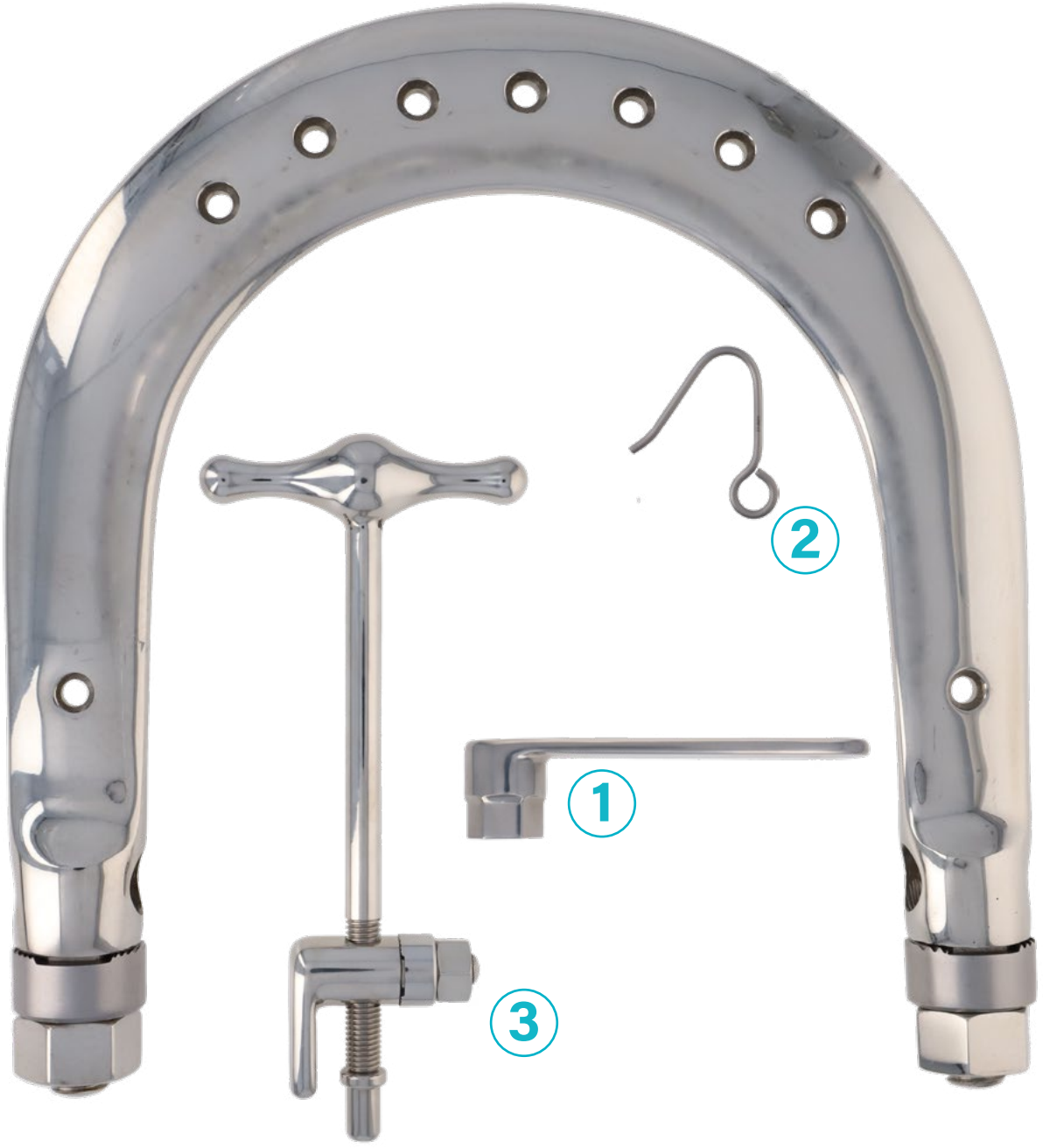

110 MM OUVERTURE MAX
MAX OPENING 110 MM

1 CLE DE SERRAGE PR ETRIER KIRSCHNER L'UNITE

E083437 *WRENCH FOR KIRSCHNER TRACTIONS BOWS UNIT*

1/1

2 CROCHET PR ETRIER KIRSCHNER L'UNITE

E083438 *HOOK FOR KIRSCHNER TRACTIONS BOWS UNIT*

1/1

3 TENDEUR PR ETRIER KIRSCHNER L'UNITE

E083439 *TENSIONER FOR KIRSCHNER TRACTIONS BOWS UNIT*

1/1

EXTRACTEUR
EXTRACTOR

EXTRACTEUR DE MOORE POIGNEE SOFT GRIP EN T 225 MM

E093444 *MOORE EXTRACTOR T FORM WITH SOFT GRIP HANDLE*

1/1

EXTRACTEUR DE LAMBOTTE TOUT INOX POIGNEE EN T 280 MM

E096262 *LAMBOTTE EXTRATOR WITH T-HANDLE ALL STAINLESS STEEL 280 MM*

1/1

SOMMAIRE

FORCEPS **709**
OBSTETRICAL FORCEPS

FOURCHE **718**
FORK

IN'SURG

F

RETRO 'SPECTIVE

Louis Hubert FARABEUF
(6 mai 1841 - 13 août 1910)

était un **chirurgien** français à qui l'on attribue l'**introduction de l'hygiène dans l'enseignement médical** français. Il rédige plusieurs opuscules de chirurgie et **invente un certain nombre d'instruments médicaux** (pinces, écarteurs, scies, rugines, daviers...)

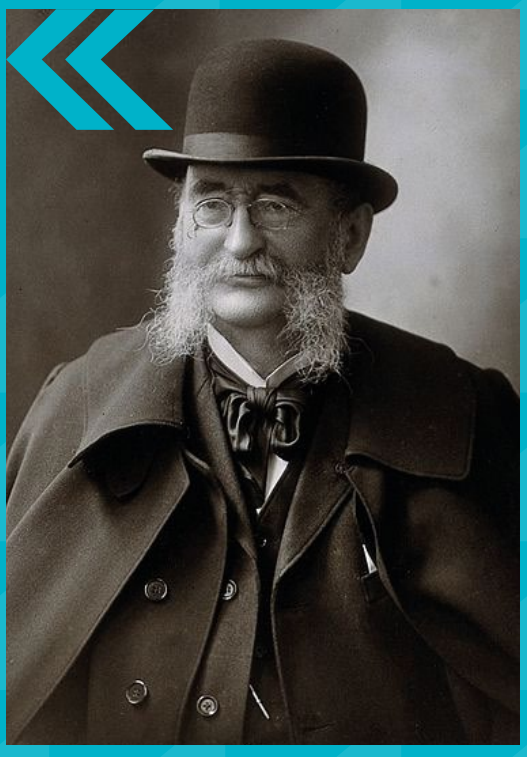

FORCEPS
OBSTETRICAL FORCEPS

FORCEPS BOERMA 290 MM
F023449 *BOERMA OBSTETRICAL FORCEPS 290 MM*

1/2

FORCEPS ELLIOT 320 MM
F023454 *ELLIOT OBSTETRICAL FORCEPS 320 MM*

F023455
380 MM

1/2

TIGE MEDIANE PR FORCEPS DEMELIN SUZOR L'UNITE

F023452 *MEDIAN ROD FOR DEMELIN SUZOR OBSTETRICAL FORCEPS UNIT*

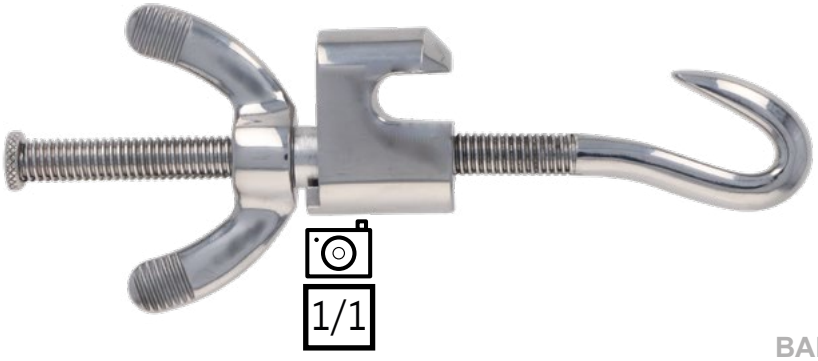

1/1

VIS PR FORCEPS DEMELIN SUZOR L'UNITE

F023453 *SCREW FOR DEMELIN SUZOR OBSTETRICAL FORCEPS UNIT*

BARRE DE FIXATION PR FORCEPS DEMELIN SUZOR L'UNITE

F023451 *FIXING BAR FOR DEMELIN SUZOR OBSTETRICAL FORCEPS UNIT*

1/1

FORCEPS DEMELIN SUZOR 320 MM

F023450 *DEMELIN SUZOR OBSTETRICAL FORCEPS 320 MM*

1/2

FORCEPS

OBSTETRICAL FORCEPS

FORCEPS KIELAND 410 MM

F023456 *KIELAND OBSTETRICAL FORCEPS 410 MM*

FORCEPS KIELAND LUIKART 400 MM

F023457 *KIELAND LUIKART OBSTETRICAL FORCEPS 400 MM*

FORCEPS LUIKART 400 MM

F023459 *LUIKART OBSTETRICAL FORCEPS 400 MM*

1/2

FORCEPS

OBSTETRICAL FORCEPS

FORCEPS PAJOT 360 MM

F023463 *PAJOT OBSTETRICAL FORCEPS 360 MM*

FORCEPS SELLHEIM 280 MM EN CUILLERE

F023465 *SELLHEIM OBSTETRICAL FORCEPS 280 MM SPOON FORM*

FORCEPS PIPER 440 MM

F023464 *PIPER OBSTETRICAL FORCEPS 440 MM*

FORCEPS

OBSTETRICAL FORCEPS

FORCEPS SIMPSON BRAUN 360 MM

F023468 *SIMPSON BRAUN OBSTETRICAL FORCEPS 360 MM*

1/2

FORCEPS TARNIER 400 MM AVEC TRACTEUR

F023469 *TARNIER OBSTETRICAL FORCEPS 400 MM WITH TRACTION BAR*

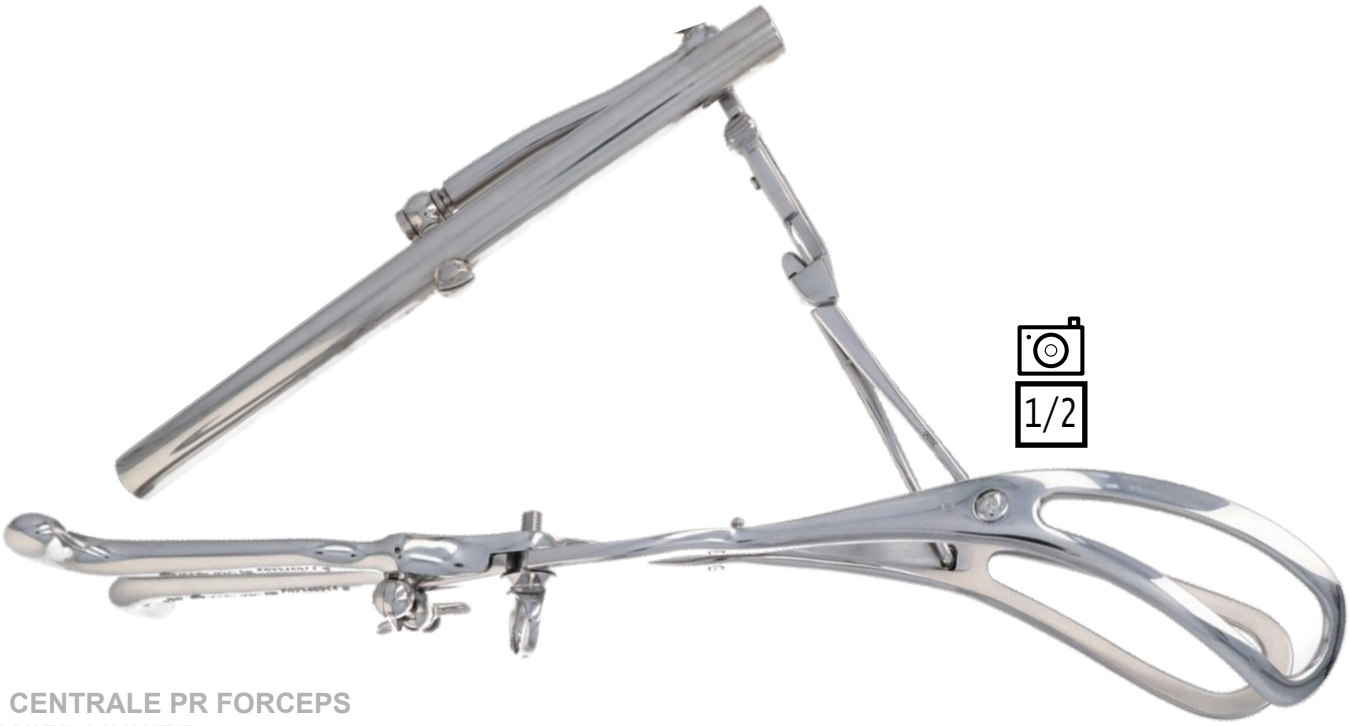

VIS CENTRALE PR FORCEPS TARNIER L'UNITE

F023471 *CENTRAL SCREW FOR TARNIER OBSTETRICAL FORCEPS UNIT*

TIGE REGLABLE PR FORCEPS TARNIER AVEC VIS

F023470 *ADJUSTABLE ROD FOR TARNIER OBSTETRICAL FORCEPS WITH SCREW*

TRACTEUR PR FORCEPS TARNIER L'UNITE

F023472 *TRACTION BAR FOR TARNIER OBSTETRICAL FORCEPS UNIT*

FORCEPS

OBSTETRICAL FORCEPS

FORCEPS THIERRY 390 MM
LA PAIRE DE SPATULES
F023476 *THIERRY OBSTETRICAL FORCEPS 390 MM PAIRE OF SPATULAS*

F023475
360 MM

1/2

FORCEPS CRANIOCLASTE BRAUN 420 MM
F023477 *BRAUN CRANIOCLASTE FORCEPS 420 MM*

1/2

FOURCHE

FORK

FOURCHE YASARGIL 8 X 230 MM
F043489 *YASARGIL FORK 8 X 230 MM*

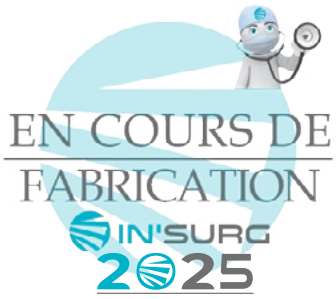

FOURCHE YASARGIL 185 MM EN FIL
F043488 *YASARGIL FORK 185 MM YARN*

SOMMAIRE

GUIDE MECHE 721
GUIDE DRILL

IN'SURG

RETRO 'SPECTIVE

Sir Harold Delf GILLIES
(17 juin 1882 - 10 septembre 1960)

était un **médecin** britanique considéré comme l'**un des pères de la chirurgie esthétique.** Il enseigne partout dans le monde et publie en 1920 son Plastic Surgery of the Face, qui établit définitivement cette science artistique comme une spécialité de la médecine. En 1946, il devient l'**un des premiers au monde à pratiquer la chirurgie de mutation sexuelle.**

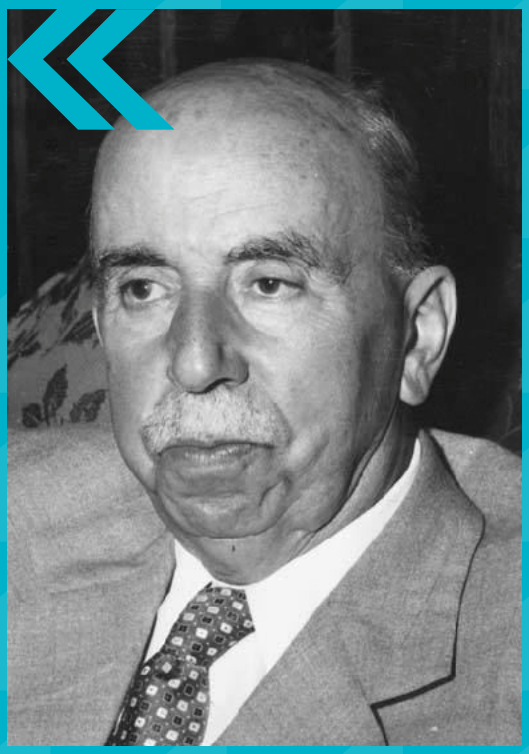

GUIDE MECHE

GUIDE DRILL

GUIDE MECHE DIAM 2.5 / 3.5 MM SIMPLE

G013492 *GUIDE DRILL DIAM 2,5 / 3,5 MM SIMPLE*

GUIDE MECHE DIAM INT. 2,0 MM EXT. 2,7 MM NEUTRE

G013494 *GUIDE DRILL DIAM INT. 2,0 MM EXT. 2,7 MM NEUTRE*

G013493
DIAMETRE INT 1,5 MM
DIAMETRE EXT 2,0 MM

GUIDE MECHE DIAM INT. 2,5 MM EXT. 3,5 MM NEUTRE

G013495 *GUIDE DRILL DIAM INT. 2,5 MM EXT. 3,5 MM NEUTRE*

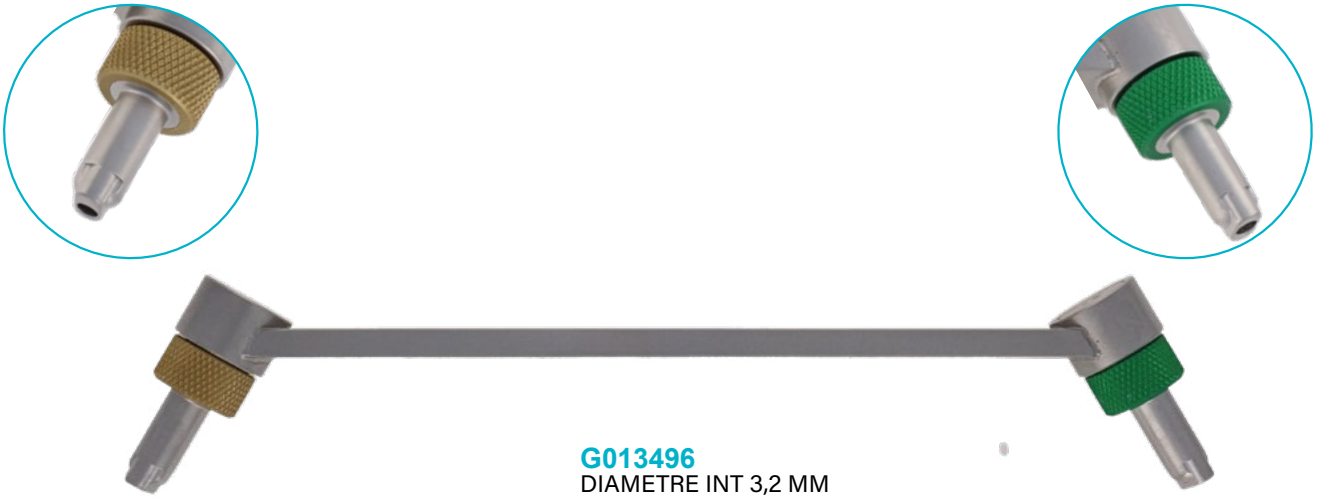

G013496
DIAMETRE INT 3,2 MM
DIAMETRE EXT 4,5 MM

SOMMAIRE

HARICOT.....725
KIDNEY

HYSTEROMETRE.....726
UTERINES PROBES

IN'SURG

H

RETRO 'SPECTIVE

William Stewart HALSTED

(23 septembre 1852 - 7 septembre 1922)

était un **chirurgien** américain surtout connu comme l'**un des pionniers de l'asepsie et de l'anesthésie chirurgicale.** Il est également connu pour avoir mis au point plusieurs procédés opératoires, parmi lesquels la **mastectomie radicale** appliquée à la lutte contre le cancer du sein.

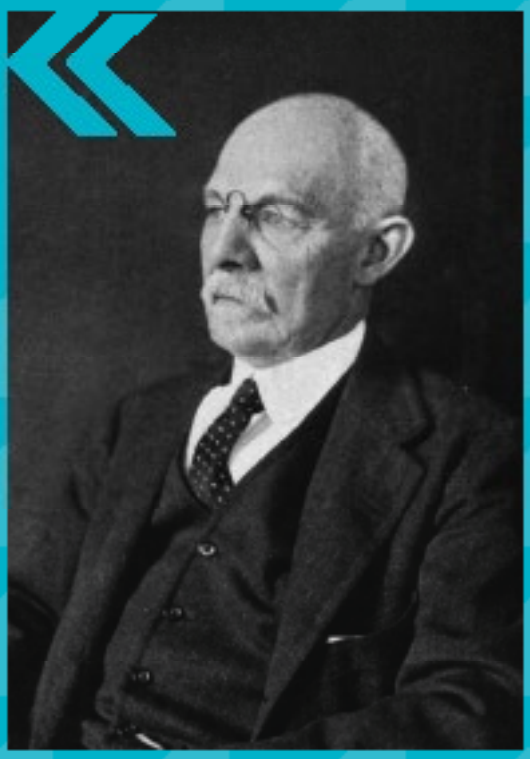

HARICOT

KIDNEY

HARICOT INOX 250 MM

H013497 *KIDNEY STAINLESS STEEL 250 MM*

H013499
200 MM

H013498
280 MM

1/1

HYSTEROMETRE

UTERINES PROBES

HYSTEROMETRE SIMS 330 MM MALLEABLE - NON CALIBRE

H023499 *UTERINES PROBES SIMS 330 MM MALLEABLE UNCALIBRATED*

1/2

HYSTEROMETRE VALLEIX 290 MM - NON CALIBRE

H023500 *UTERINES PROBES VALLEIX 290 MM UNCALIBRATED*

1/2

SOMMAIRE

LAME MALLEABLE.....729
MALLEABLE BLADE

LEVIER.....732
LEVER

IN'SURG

L

RETRO 'SPECTIVE

Joseph LISTER
(5 avril 1827 - 10 février 1912)

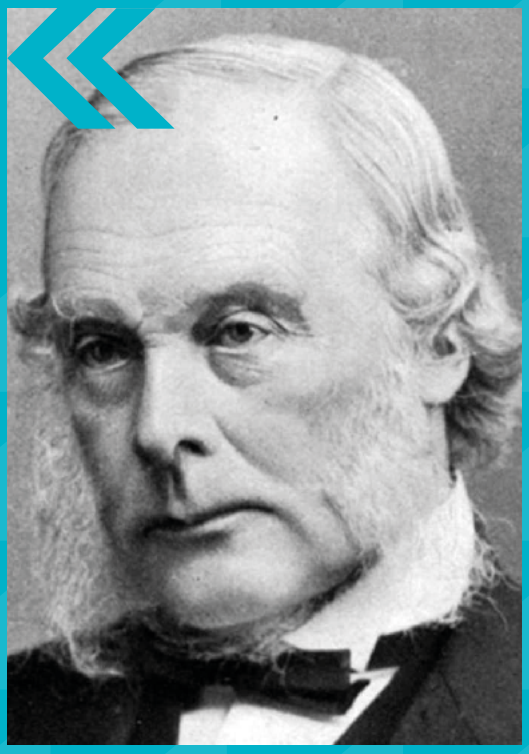

était un **chirurgien** britannique. Il est l'**un des pionniers ainsi que le vulgarisateur le plus efficace de l'antisepsie dans la chirurgie opératoire.** Afin de tuer les micro-organismes présents dans l'air ambiant, Lister **vaporise du phénol.** Il parvient ainsi en 1869 à réduire le taux de mortalité opératoire de 60 à 15%.

LAME MALLEABLE

MALLEABLE BLADE

LAME 20 X 330 MM MALLEABLE

L013504 *MALLEABLE BLADE 20 X 330 MM*

L013505
25 X 330 MM

L013506
30 X 330 MM

L013507
40 X 330 MM

L013508
50 X 330 MM

1/2

LAME CHEVRET 60 X 300 MM MALLEABLE

L013510 *CHEVRET MALLEABLE BLADE 60 X 300 MM*

L013509
40 X 300 MM

L013511
80 X 300 MM

1/2

LAME DAVIS 17 X 200 MM MALLEABLE

L013514 *DAVIS MALLEABLE BLADE 17 X 200 MM*

L013512
6 X 200 MM

L013513
12 X 200 MM

L013515
20 X 200 MM

L013516
25 X 200 MM

L013517
25 X 250 MM

1/1

LAME LARDENNOIS 30 X 50 X 360 MM MALLEABLE

L013520 *LARDENNOIS MALLEABLE BLADE 30 X 50 X 360 MM*

L013518
25 X 40 X 240 MM

L013519
25 X 40 X 270 MM

1/2

LAME MALLEABLE

MALLEABLE BLADE

LAME POIRIER
18 X 25 X 200 MM MALLEABLE
L013521 *MALLEABLE BLADE POIRIER 18 X 25 X 200 MM*

1/1

LAME 30 X 245 X 410 MM MALLEABLE SUR MANCHE
L013523 *MALLEABLE BLADE 30 X 245 X 410 MM ON HANDLE*

1/2

L013524
40 X 245 X 410 MM

L013525
50 X 245 X 410 MM

LEVIER

LEVER

LEVIER BANKART PR TETE HUMERALE

L023526 *BANKART LEVER FOR HUMERAL HEAD*

1/1

SOMMAIRE

MAILLET.....735
MALLET

MAIN DE TUPPERS..... 741
TUPPERS HAND

MAMOSTAT 742
MAMOSTAT

MANDRIN 744
MANDREL

MARTEAU 746
HAMMER

MASSE.....748
MASSEA

MIROIR 749
MIRROR

MOBILISATEUR 750
MOBILIZING

IN'SURG

M

RETRO 'SPECTIVE

Charles Horace MAYO
(19 juillet 1865 - 26 mai 1939)

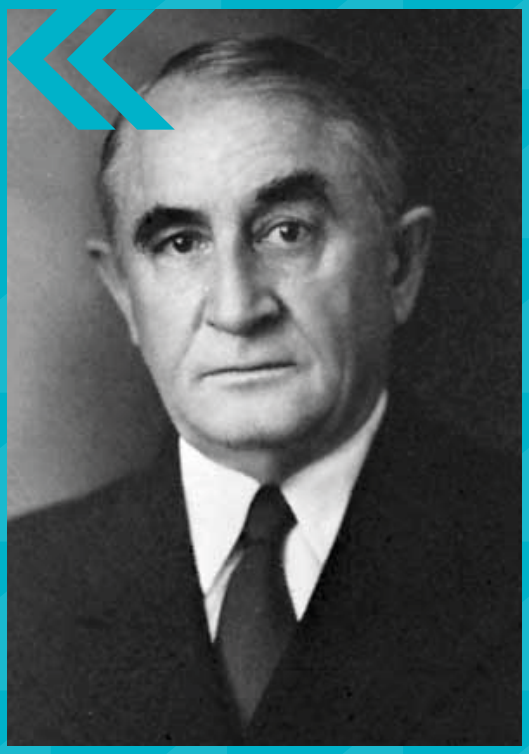

créa avec son père et son frère la **Mayo Clinic** en 1889.
Charles Mayo se spécialisa dans la **chirurgie de la thyroïde et du système nerveux.** Il fut aussi responsable de l'**unité d'hospitalisation d'ophtalmologie** à partir de 1908 et fut **un des premiers utilisateurs des rayons X** comme outil de diagnostic.

MAILLET

MALLET

MAILLET DIAM 42 / 30 x 240 MM 400 GRAMMES

M013527 *MALLET DIAM 42 / 30 X 240 MM 400 GR*

1/1

MAILLET DIAM 25 x 180 MM TETE INTERCHANGEABLE 140 GRAMMES

M013528 *DIAM 25 x 180 MM INTERCHANGEABLE HEAD 140 GR*

1/1

2 TETES DE RECHANGE PR MAILLET M013528

M013529 *2 SPARE HEADS PR MAILLET M013528*

1/1

MAILLET BERGMANN 30 X 230 MM 300 GR

M013531 *BERGMANN MALLET 30 MM X 230 MM 300 GR*

1/1

MAILLET

MALLET

MAILLET BERGMANN 45 MM X 230 MM 300 GR

M016260 *BERGMANN MALLET 45 X 230 MM 300 GR*

1/1

MAILLET COTTLE 190 MM 240 GRAMMES DIAM 30MM

M013532 *COTTLE MALLET 190 MM 240 GR DIAM 30 MM*

1/1

MAILLET HAJEK 28 X 215 MM 140 GRAMMES

M013533 *HAJEK MALLET 28 X 215 MM 140 GR*

1/1

MAILLET HARTPRESS DIAM 42 x 250 MM MANCHE CELERON

M013535 *HARTPRESS MALLET DIAM 42 X 250 MM CELERON HANDLE*

1/1

MAILLET HEATH 185 MM 700 GRAMMES

M013537 *HEATH MALLET 185 MM 700 GR*

1/1

MAILLET

MALLET

MAILLET LOMBARD 200 MM 350 GR.

M013539 *LOMBARD MALLET 200 MM 350 GR.*

1/1

MAILLET MANCHE SOFT GRIP 35 X 220 MM 700 GR.

M013554 *MALLET SOFT GRIP HANDLE 35 X 220 MM 700 GR.*

M013558
42 X 220 MM 1000 GR

1/1

MAILLET MAC EVEN 30 X 230 MM TETE SIMPLE 350 GR.

M013546 *MAC EVEN MALLET 30 X 230 MM SINGLE HEAD 350 GR.*

M013545
25 X 230 MM 250 GR

M013547
35 X 230 MM 500 GR

M013548
40 X 230 MM 700 GR

1/1

MAILLET MAC EVEN 30 X 230 MM TETE DOUBLE 350 GR.

M013541 *MAC EVEN MALLET 30 X 230 MM DOUBLE HEAD 350 GR.*

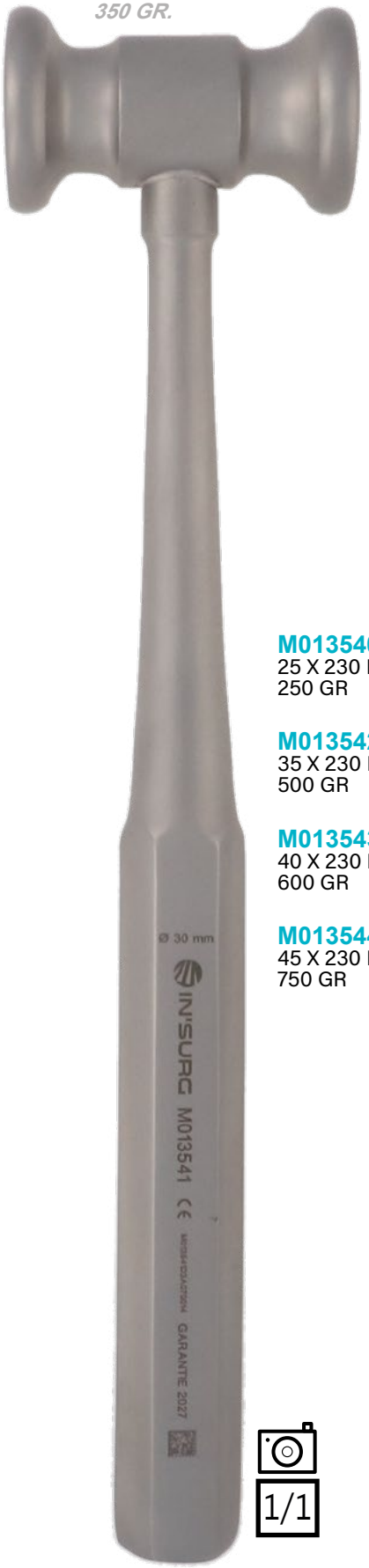

M013540
25 X 230 MM 250 GR

M013542
35 X 230 MM 500 GR

M013543
40 X 230 MM 600 GR

M013544
45 X 230 MM 750 GR

1/1

MAILLET SEGURA 150 GR. TETE SIMPLE

M013557 *SEGURA MALLET 150 GR. SINGLE HEAD*

1/1

MAIN DE TUPPERS

TUPPERS HAND

MAIN TUPPERS COMPLETE SANS BOITE

M023558 *TUPPERS HAND COMPLETE WITHOUT BOX*

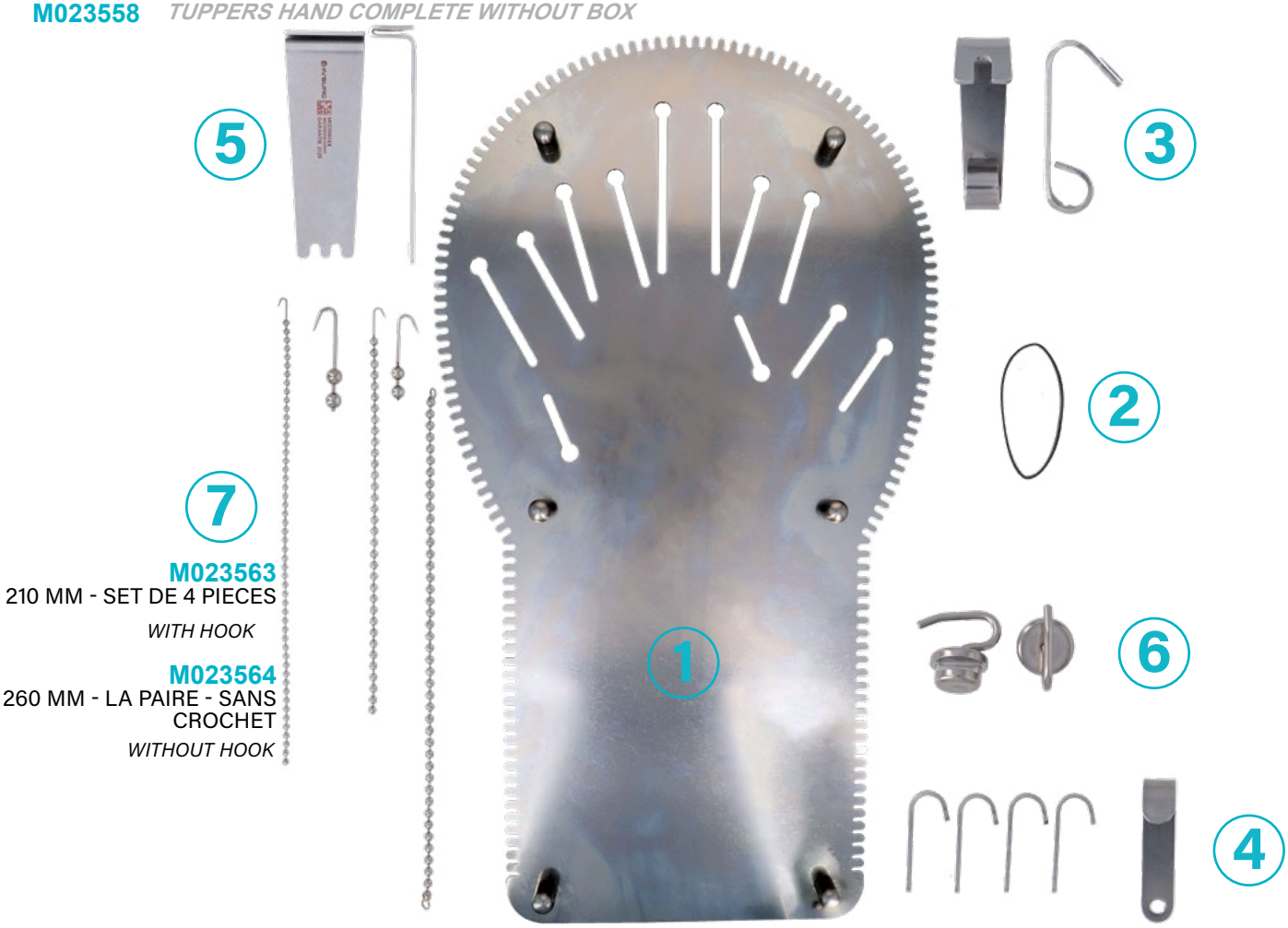

M023563
210 MM - SET DE 4 PIECES
WITH HOOK

M023564
260 MM - LA PAIRE - SANS CROCHET
WITHOUT HOOK

1	M023559	MAIN DE TUPPERS SEULE	*TUPPERS HAND ONLY*
2	M023567	ELASTIQUE POUR MAIN DE TUPPERS SET DE 5 PIECES	*ELASTIC FOR HAND TUPPERS SET OF 5 PIECES*
3	M023561	PORTE CROCHET POUR MAIN DE TUPPERS LA PAIRE	*HOOK HOLDER FOR HAND OF TUPPERS THE PAIR*
4	M023565	CROCHET A TENDON POUR MAIN DE TUPPERS SET DE 4 PIECES	*TENDON HOOK SUPPORT FOR TUPPERS HAND SET OF 4*
5	M023560	PORTE CHAINE POUR MAIN DE TUPPERS LA PAIRE	*CHAIN HOLDER FOR TUPPERS HAND THE PAIR*
6	M023566	SUPPORT POUR ELASTIQUE POUR MAIN DE TUPPERS SET DE 4 PIECES	*SUPPORT FOR ELASTIC FOR HAND OF TUPPERS SET OF 4 PIECES*
7	M023562	CHAINE A BOULES AVEC CROCHETS A PEAU 320 MM POUR MAIN DE TUPPERS LA PAIRE	*BALL CHAIN WITH SKIN HOOKS 320 MM FOR HAND OF TUPPERS THE PAIR*

MAMOSTAT

MAMOSTAT INOX AVEC CHAINETTE

M043562 *STAINLESS STEEL MAMOSTAT WITH CHAINETTE*

MAMOSTAT INOX AVEC CREMAILLERE

M043563 *STAINLESS STEEL MAMOSTAT WITH RATCHET*

MANDRIN

MANDREL

MANDRIN POUR SONDE FREUDENBERG 46 CM

M053564 *MANDREL FOR FREUDENBERG PROBE 46 CM*

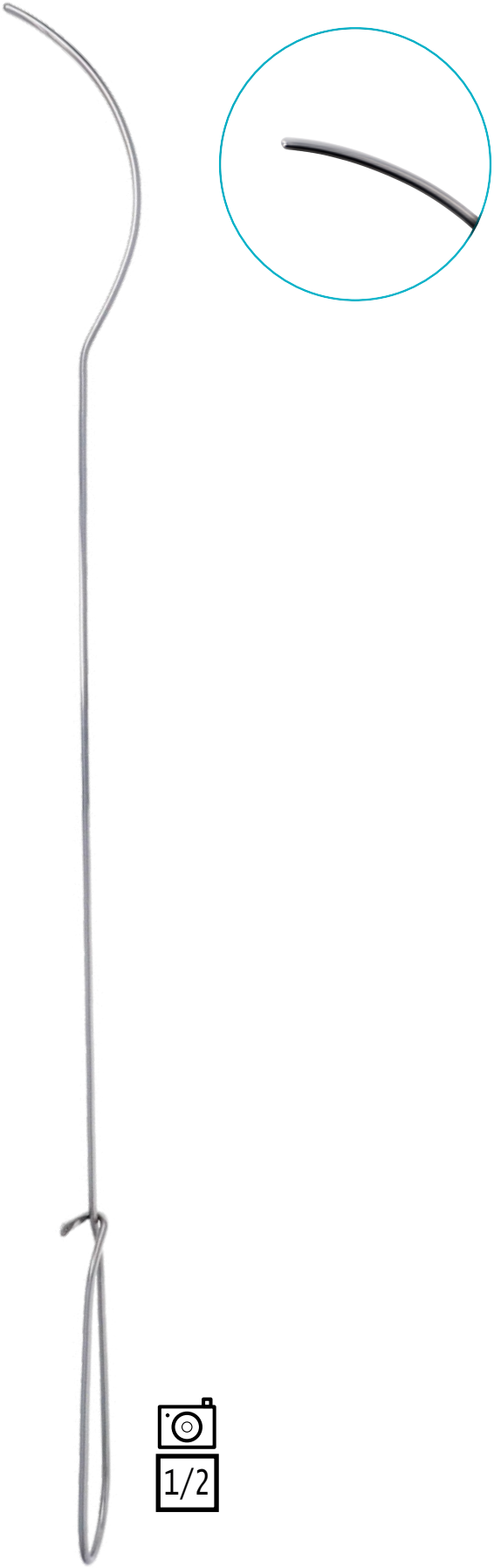

1/2

MANDRIN GUYON PR SONDE CAOUTCHOUC COURBE 460MM

M053565 *GUYON MANDREL FOR CAOUTCHOUC PROBES CURVED*

1/2

MANDRIN

MANDREL

MANDRIN UNIVERSEL DIAM MAX 5 MM INOX AVEC CLE POIGNEE EN T

M053566 *UNIVERSAL MANDREL DIAM MAX 5 MM WITH KEY T HANDLE FORM*

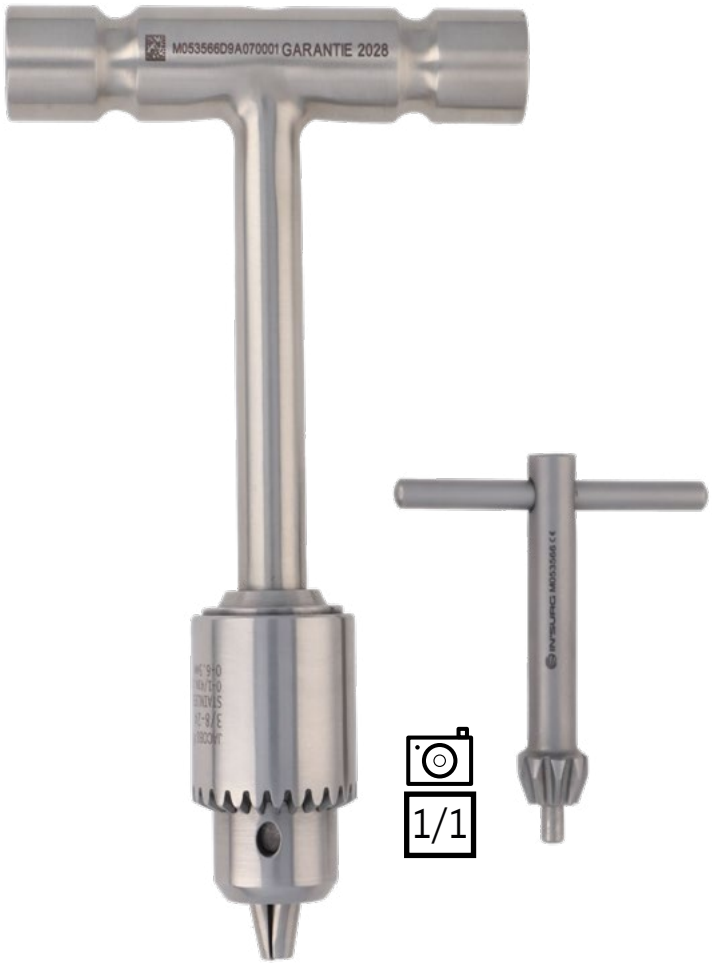

CLE EN T PR MANDRIN UNIVERSEL INOX L'UNITE

M053569 *KEY T FORM FOR UNIVERSAL MANDREL STAINLESS STEEL UNIT*

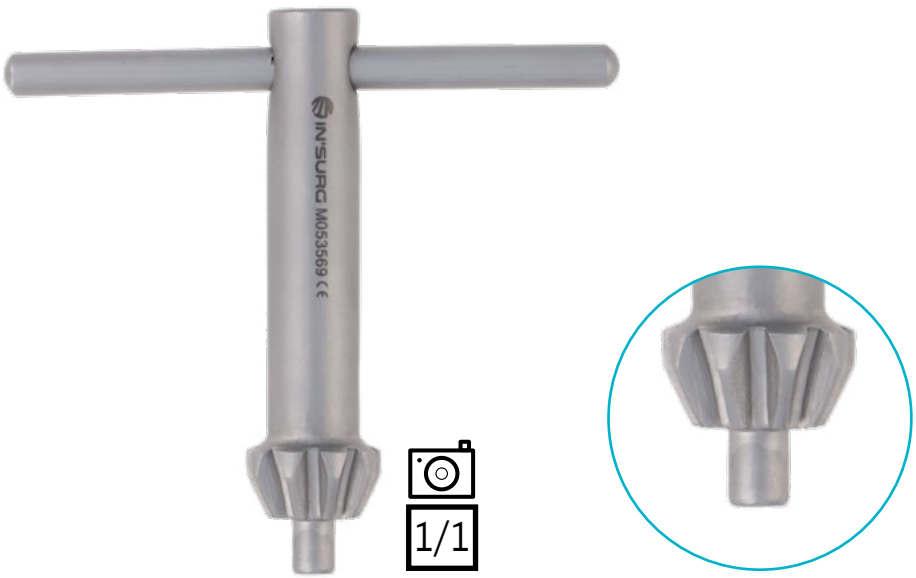

MARTEAU

HAMMER

MARTEAU BABINSKY A REFLEXES ADULTE

M063570 *BABINSKY REFLEX HAMMER ADULT*

1/1

MARTEAU

HAMMER

MARTEAU CINTREUR ROCHER/ENDER
M063571 *ROCHER/ENDER BENDER HAMMER*

1/1

MARTEAU JUDET 1000 GRAMMES
M063573 *JUDET HAMMER 1000 GR*

M063572
800 GRAMMES

1/1

MASSE

MASSEA

MASSE OMBREDANNE DIAM 30 x 230 MM 500 GRAMMES

M073574 *OMBREDANNE MASSEA DIAM 30 X 230 MM 500 GR*

	LONGUEUR *LENGTH*	DIMENSIONS *SIZE*	POIDS *WEIGHT*
M073574	230 MM	30 MM	500 GR
M073575	230 MM	35 MM	700 GR
M073576	230 MM	40 MM	900 GR
M073577	230 MM	45 MM	1200 GR

1/1

MIROIR

MIRROR

MIROIR LARYNGIEN FIGURE 3
M103583 *LARYNGEAL MIRROR FIGURE 3*

	FIGURE *FIGURE*	DIAMETRE *DIAMETER*
M103589	FIGURE 00	8 MM
M103580	FIGURE 0	10 MM
M103581	FIGURE 1	12 MM
M103582	FIGURE 2	14 MM
M103583	FIGURE 3	16 MM
M103584	FIGURE 4	18 MM
M103585	FIGURE 5	20 MM
M103586	FIGURE 6	22 MM
M103587	FIGURE 7	24 MM
M103588	FIGURE 8	26 MM

MANCHE A VIS POUR MIROIR LARYNGIEN
M103590 *SCREWED HANDLE FOR LARYNGEAL MIRROR*

MOBILISATEUR

MOBILIZING

MOBILISATEUR TESSIER A GAUCHE
M113592 *TESSIER MOBILIZING LEFT*

MOBILISATEUR TESSIER A DROITE
M113591 *TESSIER MOBILIZING RIGHT*

SOMMAIRE

OUVRE BOUCHE 753
MOUTH GAGS

OPHTALMOLOGIE 757
OPHTALMOLOGY

IN'SURG

RETRO 'SPECTIVE

Louis OMBRÉDANNE
(5 mars 1871 - 4 novembre 1956)

était un **anatomiste et chirurgien** français, spécialisé dans la **chirurgie plastique et la chirurgie pédiatrique.** Il créa le **premier prototype d'appareil inhalateur anesthésique** avec un dispositif de sécurité. En 1929 il donna **une description de l'hyperthermie maligne**, une maladie pharmacogénétique du muscle.

OUVRE BOUCHE

MOUTH GAGS

OUVRE BOUCHE DAVIS BOYLE COMPLET AVEC 5 SPATULES

O013602 *DAVIS BOYLE MOUTH GAGS COMPLETE WITH 5 SPATULAS*

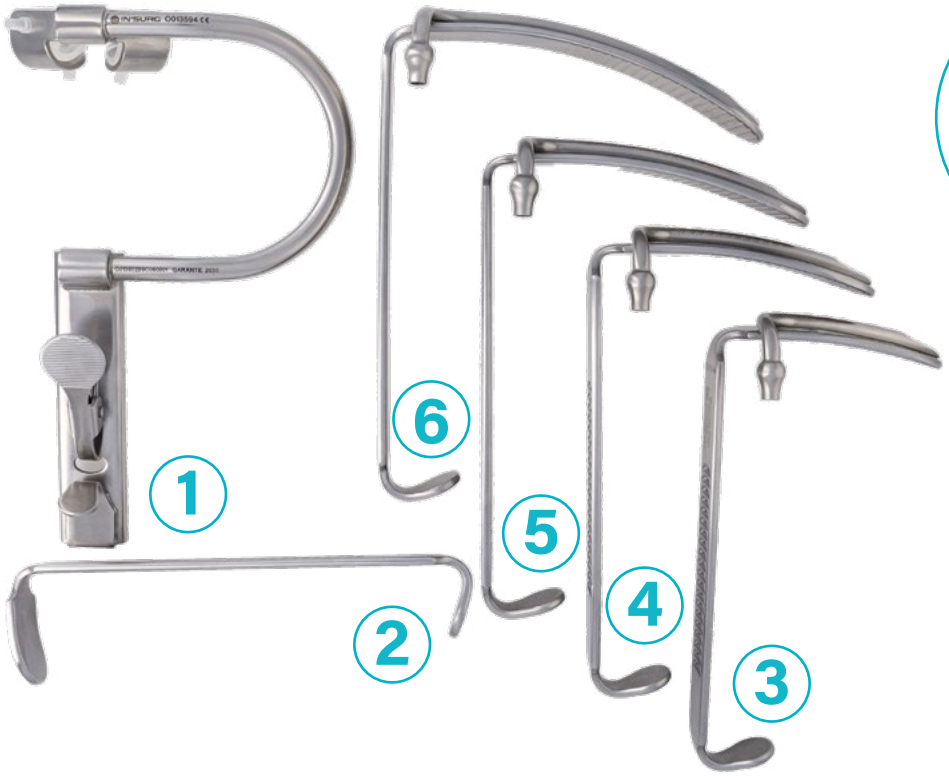

O013604

O013603
COMPLET
ENFANT
COMPLETE
CHILDREN

1 **O013594**	CADRE POUR OUVRE BOUCHE DAVIS BOYLE A GAUCHE L'UNITE	*FRAME FOR DAVIS BOYLE MOUTH GAGS LEFT OPENING UNIT*
2 **O013595**	ABAISSE LANGUE PR OUVRE BOUCHE DAVIS BOYLE 21 x 26 MM SANS ASPIRATION	*TONGUE DEPRESSOR FOR DAVIS BOYLE MOUTH GAGS 21 X 26 MM WITHOUT SUCTION*
3 **O013596**	ABAISSE LANGUE PR OUVRE BOUCHE DAVIS BOYLE 23 x 65 MM	*TONGUE DEPRESSOR FOR DAVIS BOYLE MOUTH GAGS 23 X 65 MM*
4 **O013597**	ABAISSE LANGUE PR OUVRE BOUCHE DAVIS BOYLE 24 x 80 MM	*TONGUE DEPRESSOR FOR DAVIS BOYLE MOUTH GAGS 24 X 80 MM*
5 **O013598**	ABAISSE LANGUE PR OUVRE BOUCHE DAVIS BOYLE 25 x 93 MM	*TONGUE DEPRESSOR FOR DAVIS BOYLE MOUTH GAGS 25 X 93 MM*
6 **O013599**	ABAISSE LANGUE PR OUVRE BOUCHE DAVIS BOYLE 26 x 108 MM	*TONGUE DEPRESSOR FOR DAVIS BOYLE MOUTH GAGS 26 X 108 MM*
O013600	ABAISSE LANGUE PR OUVRE BOUCHE DAVIS BOYLE 24 x 80 MM SANS ASPIRATION	*TONGUE DEPRESSOR FOR DAVIS BOYLE MOUTH GAGS 24 X 80 MM WITHOUT SUCTION*
O013601	ABAISSE LANGUE PR OUVRE BOUCHE DAVIS BOYLE 25 x 93 MM SANS ASPIRATION	*TONGUE DEPRESSOR FOR DAVIS BOYLE MOUTH GAGS 25 X 93 MM WITHOUT SUCTION*
O013629	CADRE POUR OUVRE BOUCHE DAVIS BOYLE A GAUCHE ENFANT L'UNITE	*CHILDREN FRAME FOR DAVIS BOYLE MOUTH GAGS LEFT OPENING THE UNIT*

OUVRE BOUCHE DINGMANN COMPLET AVEC 3 ABAISSES LANGUE

O013610 *DINGMANN MOUTH GAGS COMPLETE WITH 3 TONGUE DEPRESSOR*

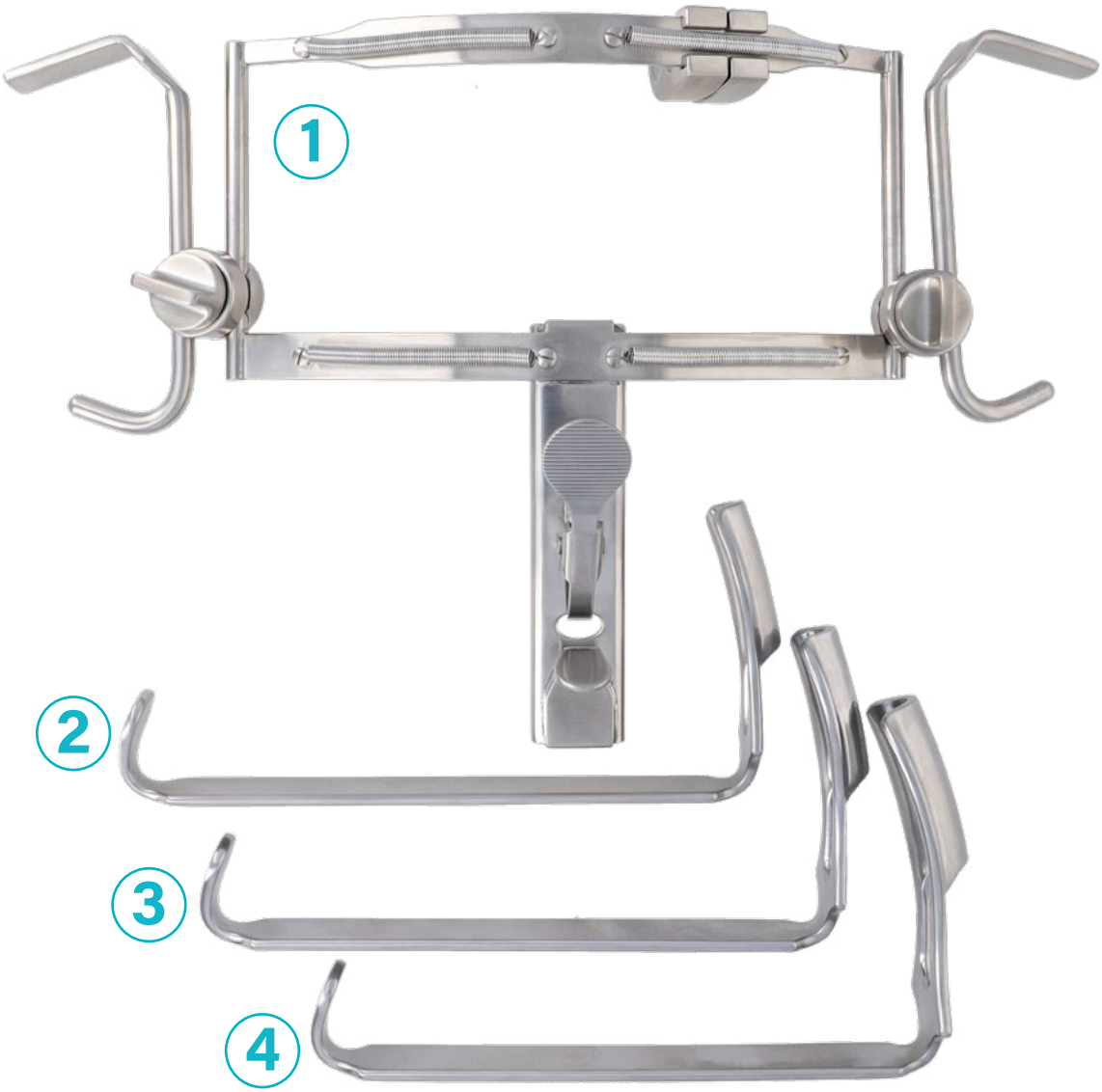

1	O013609	CADRE PR OUVRE BOUCHE DINGMANN L'UNITE	*FRAME FOR DINGMANN MOUTH GAGS UNIT*
2	O013606	ABAISSE LANGUE PR OUVRE BOUCHE DINGMANN 24 x 62 MM	*TONGUE DEPRESSOR FOR DINGMANN MOUTH GAGS 24 X 62 MM*
3	O013607	ABAISSE LANGUE PR OUVRE BOUCHE DINGMANN 28 x 65 MM	*TONGUE DEPRESSOR FOR DINGMANN MOUTH GAGS 28 X 65 MM*
4	O013608	ABAISSE LANGUE PR OUVRE BOUCHE DINGMANN 31 x 75 MM	*TONGUE DEPRESSOR FOR DINGMANN MOUTH GAGS 31 X 75 MM*

OUVRE BOUCHE

MOUTH GAGS

OUVRE BOUCHE JENNINGS 80 MM

O013613 *JENNINGS MOUTH GAGS 80 MM*

1/1

O013614
110 MM

O013615
130 MM

O013616
150 MM

OUVRE BOUCHE DOYEN 150 MM AVEC 2 PROTECTIONS SILICONES PR ADULTE

O013611 *DOYEN MOUTH GAGS 150 MM WITH 2 PROTECTORS SILICONES FOR ADULT*

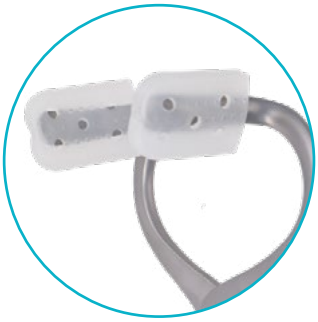

O013612
120 MM - ENFANT
CHILDREN

1/1

OUVRE BOUCHE KILNER DOUGHTY COMPLET

O013621 *KILNER DOUGHTY MOUTH GAGS COMPLETE*

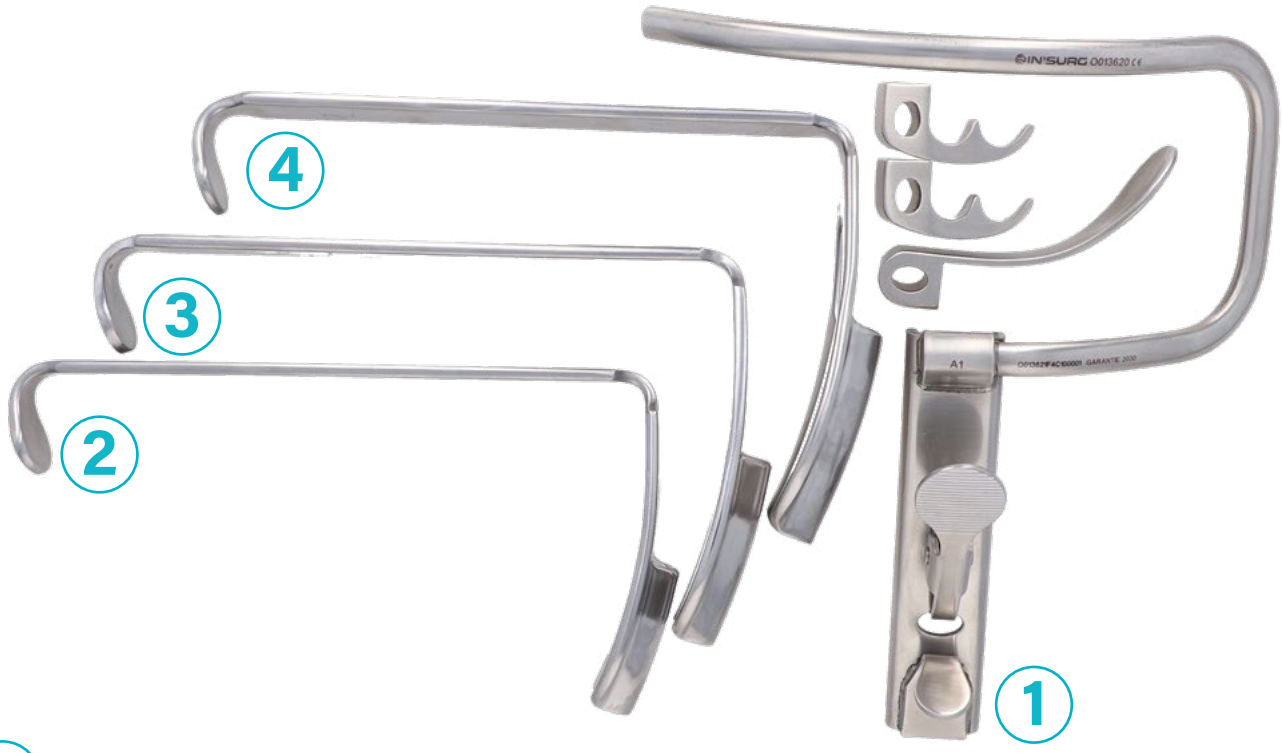

1	**O013620** CADRE PR OUVRE BOUCHE KILNER DOUGHTY L'UNITE	*FRAME FOR KILNER DOUGHTY MOUTH GAGS UNIT*
2	**O013617** ABAISSE LANGUE PR OUVRE BOUCHE KILNER DOUGHTY 28 x 65 MM	*TONGUE DEPRESSOR FOR KILNER DOUGHTY MOUTH GAGS 28 X 65 MM*
3	**O013618** ABAISSE LANGUE PR OUVRE BOUCHE KILNER DOUGHTY 32 x 75 MM	*TONGUE DEPRESSOR FOR KILNER DOUGHTY MOUTH GAGS 32 X 75 MM*
4	**O013619** ABAISSE LANGUE PR OUVRE BOUCHE KILNER DOUGHTY 37 x 80 MM	*TONGUE DEPRESSOR FOR KILNER DOUGHTY MOUTH GAGS 37 X 80 MM*

OUVRE BOUCHE MOLT 150 MM ADULTE

O013625 *MOLT MOUTH GAGS 150 MM ADULT*

O013626
100 MM - ENFANT
CHILDREN

BLEPHAROSTAT EN FIL 14 X 84 MM EN FORME DE V TITANE

O020014 *BLEPHAROSTAT WIRE 14 X 84 MM V-FORM TITAN*

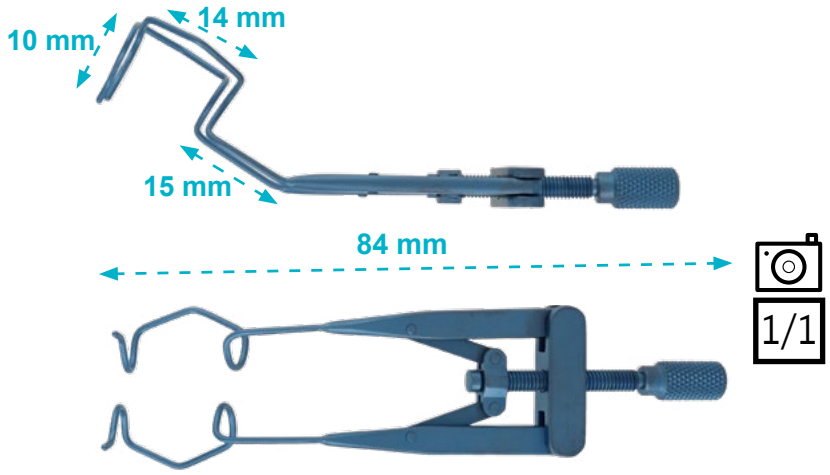

BLEPHAROSTAT REGLABLE 100 MM VALVES EN FIL OUVERTURE MAX 15 MM TITANE

O020022 *BLEPHAROSTAT ADJUSTABLE 100 MM WIRE VALVES MAX OPENING 15 MM TITANE*

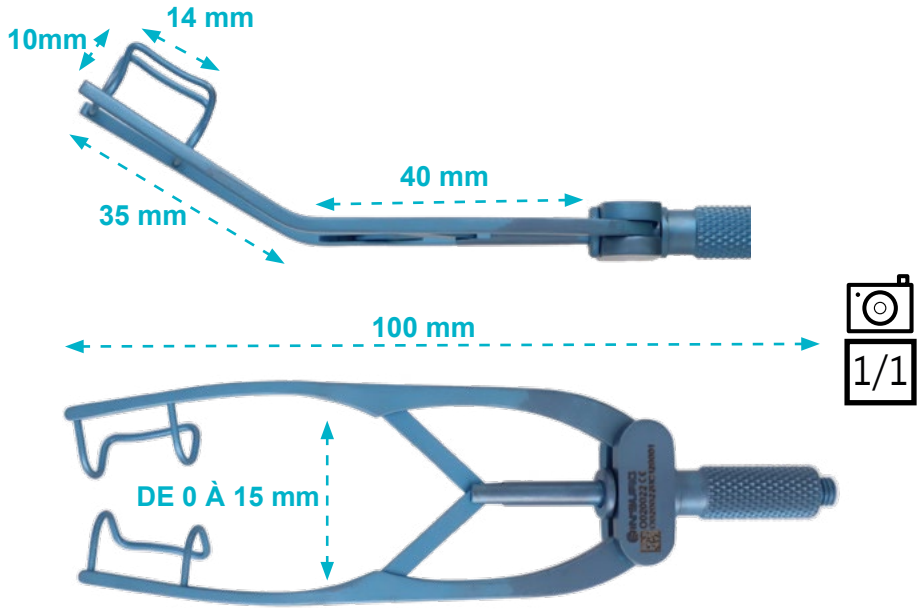

BLEPHAROSTAT EN FIL VALVES 13,5 X 52 MM

O020015 *BLEPHAROSTAT IN WIRE VALVES 13,5 X 52 MM*

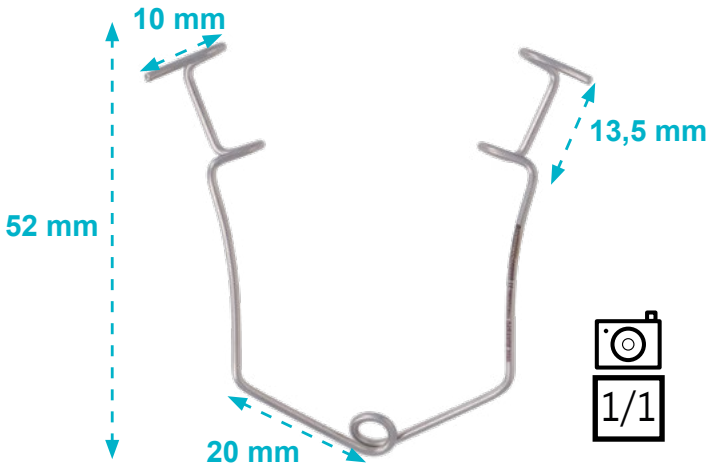

BLEPHAROSTAT EN FIL PLAT VALVES 14,5 X 53 MM REGLABLE A VIS TITANE

O020402 *BLEPHAROSTAT IN FLAT WIRE VALVES 14,5 X 53 MM ADJUSTABLE WITH SCREW TITAN*

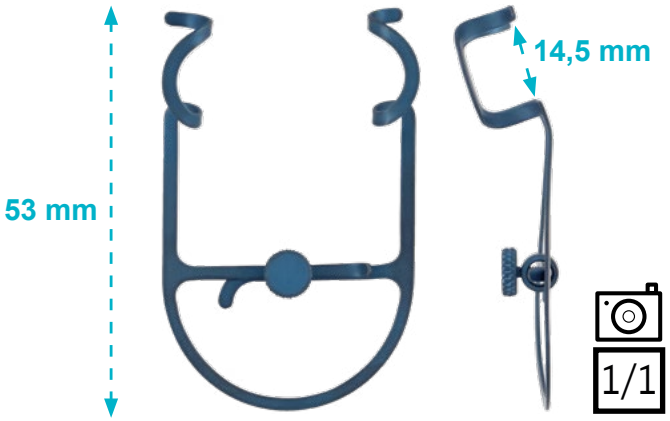

BLEPHAROSTAT EN FIL PLAT VALVES 14,5 X 53 MM REGLABLE A VIS INOX

O020016 *BLEPHAROSTAT IN FLAT WIRE VALVES 14,5 X 53 MM ADJUSTABLE WITH SCREW STAINLESS STEEL*

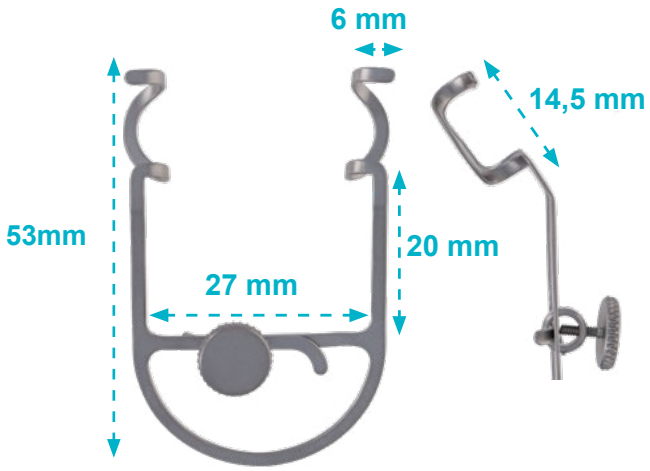

1/1

BLÉPHAROSTAT REGLABE VALVES PLEINES 80 MM OUVERTURE DE 0 À 30 MM

O020018 *LANCASTER SCREW-IN BLEPHAROSTAT 80 MM FULL VALVES OPENING FROM 0 TO 30 MM*

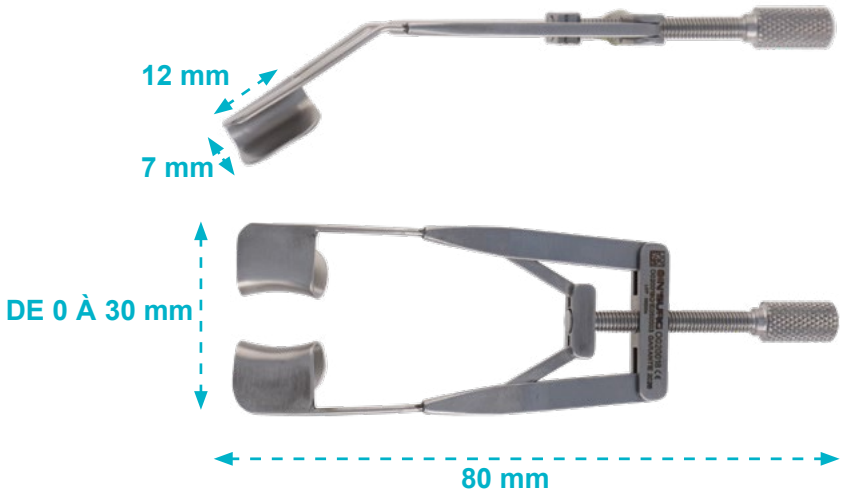

1/1

BLEPHAROSTAT REGLABLE A RESSORT 54 MM VALVES EN FIL OUVERTURE MAX 15 MM TITANE

O020020 *BLEPHAROSTAT WITH SPRING 54 MM WIRE VALVES OPENING MAX 15 MM TITANE*

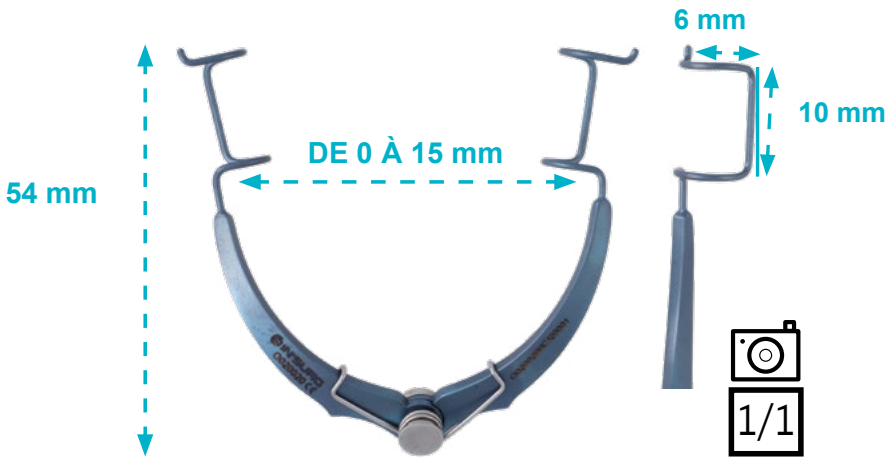

BLÉPHAROSTAT REGLABLE A VIS CASTROVIEJO VALVES EN FIL 80 MM OUVERTURE DE 0 À 40 M TITANE

O020017 *CASTROVIEJO SCREW-IN BLEPHAROSTAT 80 MM WIRE VALVES OPENING FROM 0 TO 40 MM TITAN*

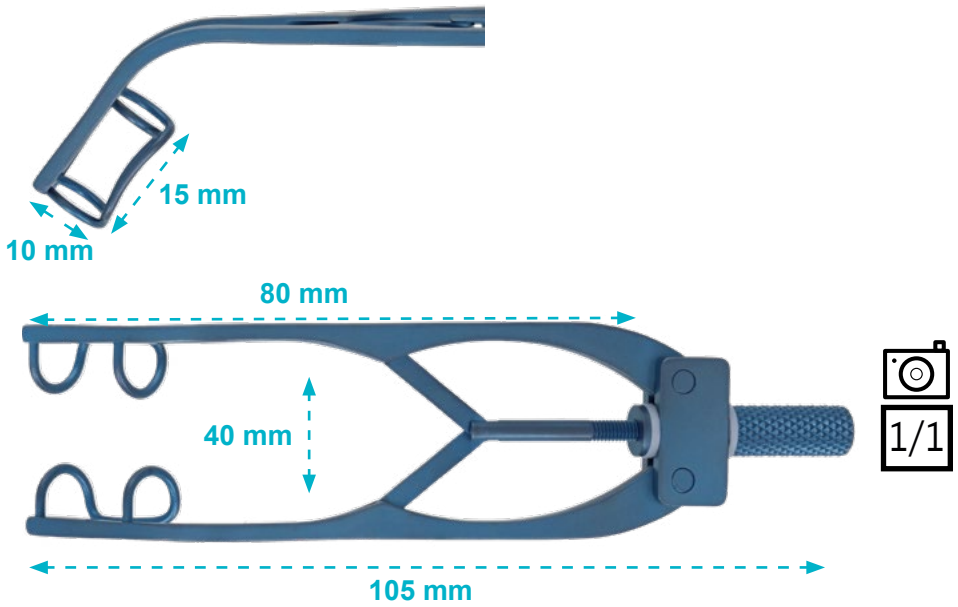

CANULE OPHTALMIQUE D'ASPIRATION - IRRIGATION POINTE BOULE
O020036 *OPHTHALMIC SUCTION CANNULA - IRRIGATION BALL POINT*

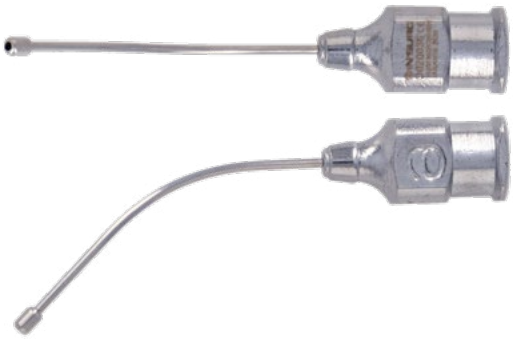

1/1

CANULE OPHTALMIQUE SPATULÉE
O020042 *SPATULATED OPHTHALMIC CANNULA*

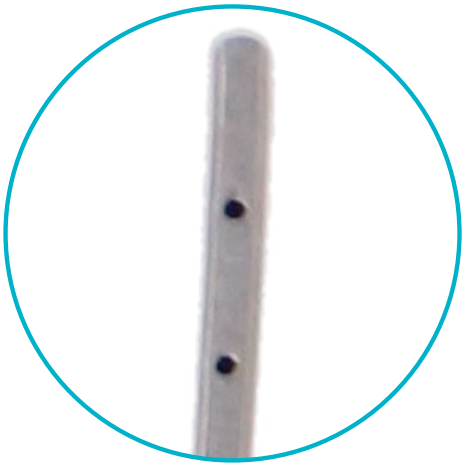

1/1

CISEAUX MICRO OPHTALMIQUE A CONJONCTIVITE 11 X 118 MM COURBE MOUSSE CORPS PLAT

O020053 *MICRO OPHTHALMIC CONJUNCTIVITIS SCISSORS 11 X 118 MM CURVED BLUNT FLAT BODY*

1/1

CISEAUX MICRO OPHTALMIQUE À CORNÉE 105 MM COURBE LAMES COURTES MOUSSE CORPS PLAT

O020059 *MICRO OPHTHALMIC CORNEAL SCISSORS 105 MM CURVED BLADES SHORT SMOOTH FLAT BODY*

1/1

CISEAUX MICRO OPHTALMIQUE À CORNÉE 16 X 116 MM COURBE MOUSSE CORPS ROND

O020063 *MICRO OPHTHALMIC CORNEAL SCISSORS 16 X 116 MM CURVED BLUNT ROUND BODY*

1/1

CISEAUX MICRO OPHTALMIQUE À CORNÉE 11 X 105 MM COURBE MOUSSE CORPS PLAT

O020068 *MICRO OPHTHALMIC CORNEAL SCISSORS 11 X 105 MM CURVED BLUNT FLAT BODY*

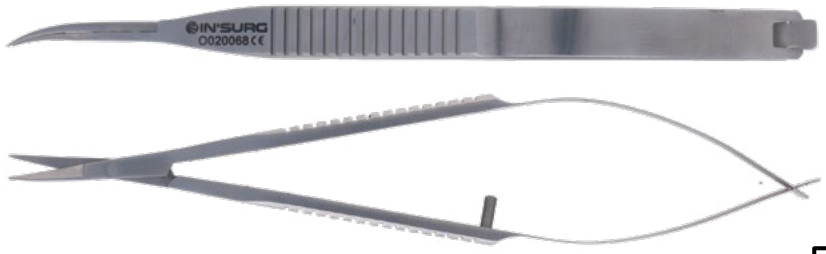

1/1

CISEAUX MICRO OPHTALMIQUE VANNAS 9,5 X 82 MM POINTU COUDE CORPS PLAT

O020086 *VANNAS MICRO OPHTALMIC SCISSORS 9,5 X 82 MM SHARP ANGLED FLAT BODY*

1/1

CROCHET OPHTALMIQUE 1,8 X 115 MM CONTRE COUDÉ POINTE DROITE

O020113 *OPHTHALMIC HOOK 1,8 X 115 MM POINT STRAIGHT CONTRA-CURVED*

1/1

CROCHET OPHTALMIQUE MANIPULATEUR 12,7 X 13,4 X 130 MM DOUBLE COUDE 1 COTE MOUSSE

O020129 *OPHTHALMIC MANIPULATOR HOOK 12,7 X 13,4 X 130 MM DOUBLE ANGLED 1 SIDE BLUNT & 1*

1/1

CROCHET OPHTALMIQUE POUR FIXATION DES IMPLANTS INTRAOCULAIRES 0,15 X 120 MM COUDÉ

O020134 *OPHTHALMIC HOOK FOR FIXATION OF INTRAOCULAR IMPLANTS 0,15 X 120 MM CURVED FORM T*

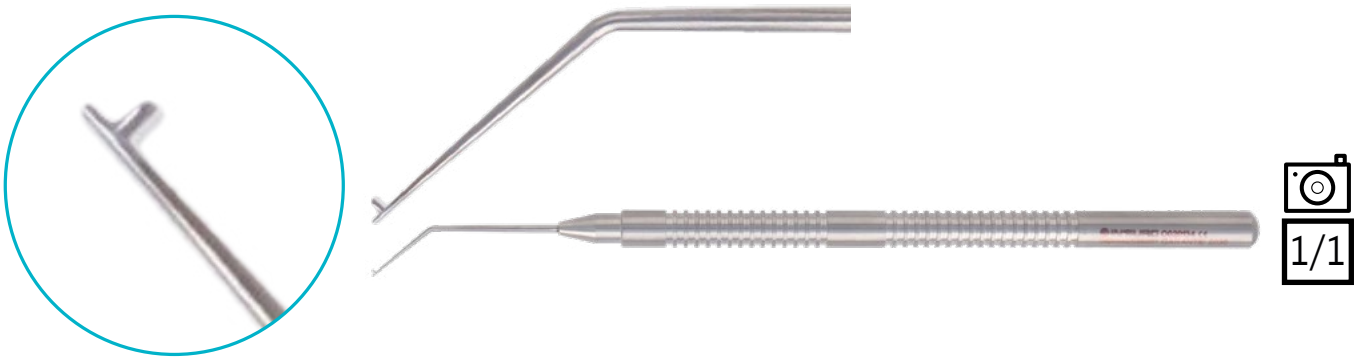

CROCHET OPHTALMIQUE POUR FIXATION DES IMPLANTS INTRAOCULAIRES 110 MM COUDÉ A 90°

O020140 *OPHTHALMIC HOOK FOR INTRAOCULAR IMPLANT FIXATION 110 MM ANGLED AT 90° TIP 0,15 X*

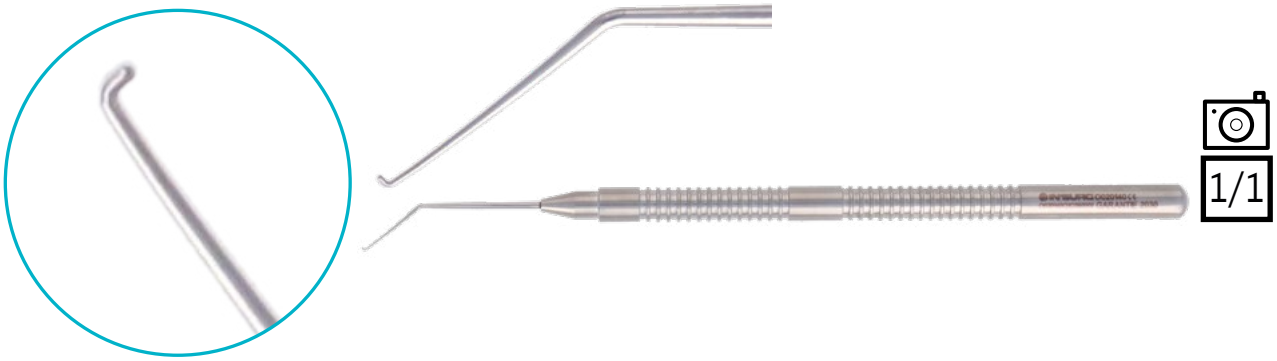

CUILLÈRE OPHTALMIQUE 20 X 170 MM

O020152 *OPHTHALMIC SPOON 20 X 150 MM*

1/1

DILATATEUR OPHTALMIQUE 0,2 X 140 MM

O020159 *OPHTHALMIC DILATOR 0,2 X 140 MM*

1/1

DILATATEUR LACRYMAL 90 MM TITANE

O020161 *LACRIMAL DILATOR 90 MM TITANE*

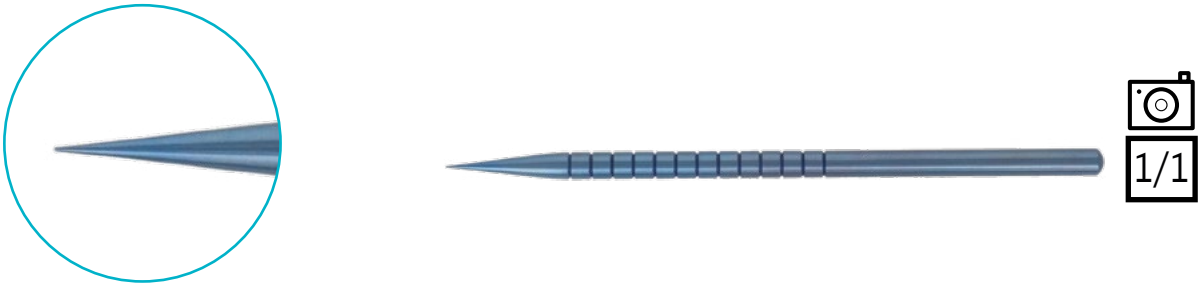

1/1

MANIPULATEUR OPHTALMIQUE DRYSDALE 115 MM SPATULE 0,85 X 1 MM MOUSSE TITANE

O020182 *DRYSDALE OPHTHALMIC MANIPULATOR 115 MM SPATULA 0,85 X 1 MM BLUNT TITANE*

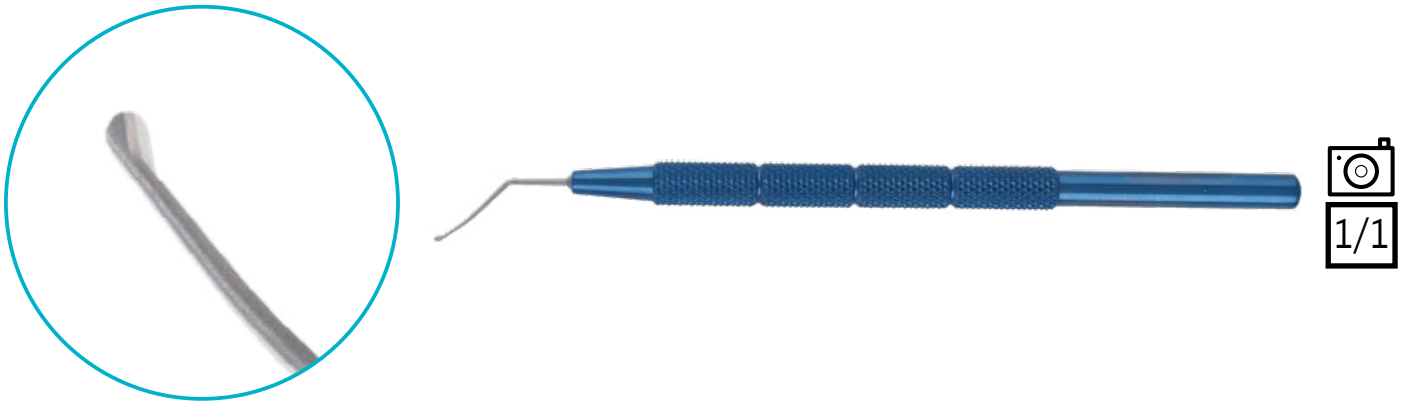

1/1

MANIPULATEUR OPHTALMIQUE INTRACAPSULAIRE POINTE BOUTONNÉE 0,3 X119 MM 45° TITANE

O020183 *INTRACAPSULAR OPHTHALMIC MANIPULATOR BUTTONED TIP 0,3 X119 MM 45° TITANE*

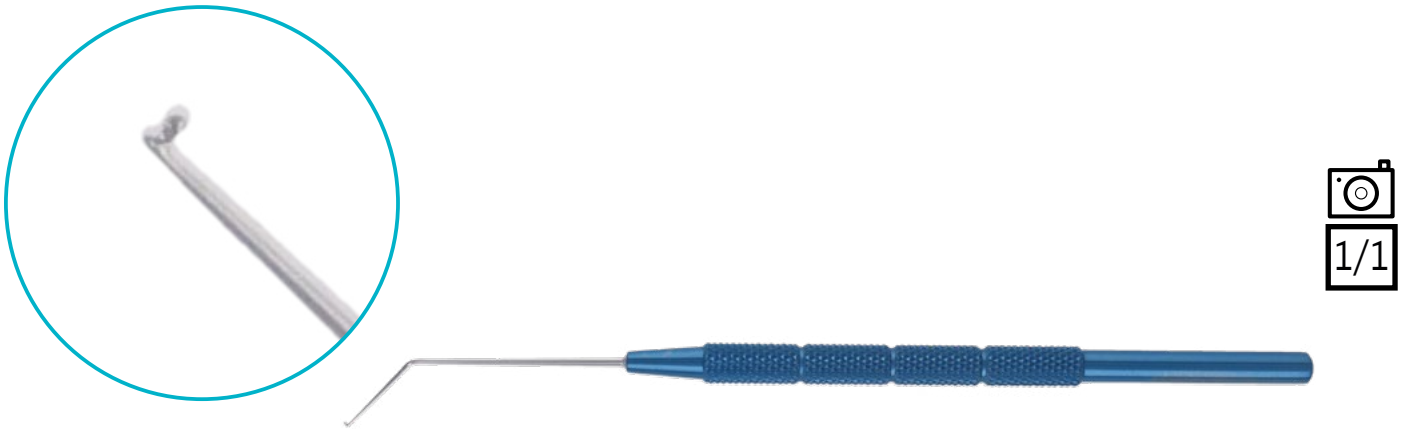

1/1

MANIPULATEUR MICRO OPHTALMIQUE SOYO DOUBLE 1 COTE SPATULE 0,85 X 1MM MOUSSE 1 COTE CROCHET 0,2 X 13,4 MM

O020401 *SOYO DOUBLE MICRO OPHTHALMIC MANIPULATOR 1 PALLET SIDE 0.85 X 1MM BLUNT 1 SPATULA SIDE 0.2 X 13.4 MM BLUNT*

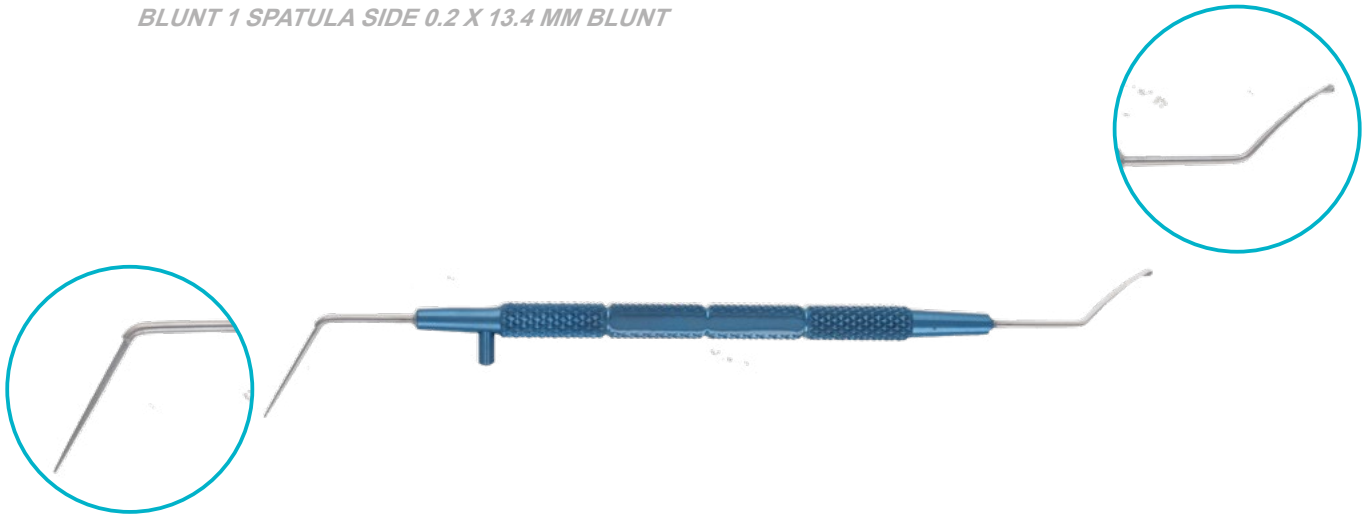

PINCE MICRO OPHTALMIQUE 0,12 X 6 X 85 MM DROITE À GRIFFES CORPS PLAT

O020195 *OPHTHALMIC MICRO FORCEPS 0,12 X 6 X 85 MM STRAIGHT WITH TEETH FLAT BODY*

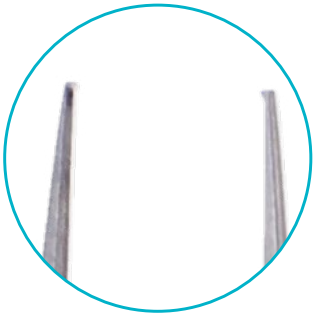

PINCE MICRO OPHTALMIQUE 0,12 X 85 MM LISSE DROITE A GRIFFES CORPS PLAT

O020217 *MICRO OPHTHALMIC FORCEPS 0,12 X 85 MM SMOOTH JAWS STRAIGHT WITH TEETH FLAT BODY*

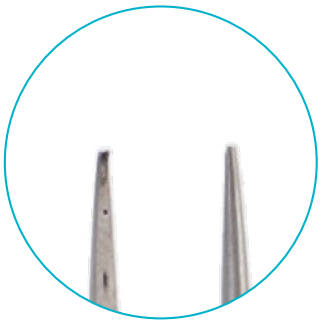

PINCE MICRO OPHTALMIQUE BONN 0,12 X 80 MM A PLATEAU DROITE A GRIFFES A 90° CORPS PLAT

O020251 *BONN MICRO OPHTHALMIC FORCEPS 0,12 X 80 MM WITH PLATEFORM STRAIGHT WITH TEETH AT 90° FLAT BODY*

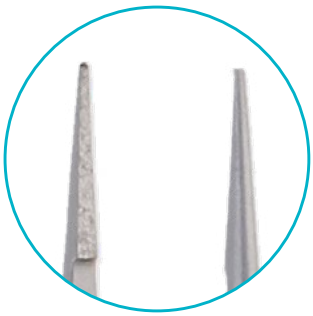

PINCE MICRO OPHTALMIQUE À LIGATURER 5 X 6 X 85 MM POINTE 0,3 MM À PLATEAU DROITE STANDARD CORPS PLAT

O020278 *MICRO OPHTHALMIC TYING FORCEPS 5 X 6 X 85 MM TIP 0,3 MM TO PLATFORM STRAIGHT STANDARD FLAT BODY*

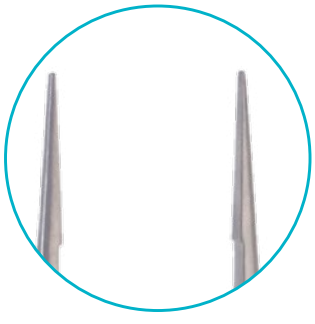

PINCE MICRO OPHTALMIQUE À LIGATURER TROUTMAN 0,3 X 105 MM A PLATEAU COURBE CORPS PLAT TITANE

O020286 *TROUTMAN MICRO OPHTALMIC TYING FORCEPS 0,3 X 105 MM CURVED WITH PLATEFORM FLAT BODY TITANE*

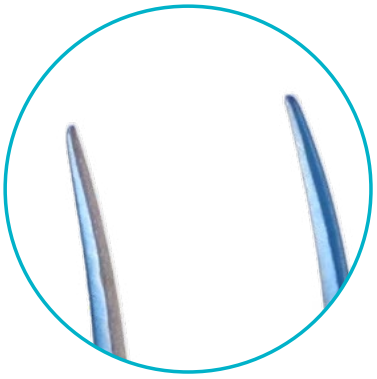

1/1

PINCE MICRO OPHTALMIQUE À LIGATURER McPHERSON 0,3 X 99 MM A PLATEAU TUNGSTENE COURBE CORPS PLAT TITANE McPHERSON MICRO

O020288 *OPHTHALMIC TYING FORCEPS 0,3 X 105 MM CURVED WITH TUNGSTENE PLATEFORM FLAT BODY TITANE*

1/1

PINCE MICRO OPHTALMIQUE McPHERSON A MONOFILAMENT 100 MM A PLATEAU COURBE CORPS PLAT

O020300 *McPHERSON MONOFILAMENT MICRO OPHTHALMIC FORCEPS 100 MM CURVED PLATFORM FLAT BODY*

1/1

PINCE MICRO OPHTALMIQUE CAPSOLORHESIS 0,6 X 116 MM COUDÉE DOUBLE ARTICULATION CORPS PLAT TITANE

O020311 *CAPSOLORHESIS MICRO OPHTHALMIC FORCEPS 0,6 X 116 MM ANGLED DOUBLE ARTICULATION FLAT BODY TITANE*

1/1

PINCE MICRO OPHTALMIQUE CAPSULORHEXIS 1,8 X 115 MM COUDÉE À 45° POINTUE DENTELEE MICRO COUPANTE DOUBLE ARTICULATIONS CORPS ROND TITAN

O020312 *CAPSOLORHESIS MICRO OPHTHALMIC FORCEPS 1,8 X 115 MM 45° ANGLED POINTED SERRATED MICRO CUTTING DOUBLE ARTICULATION ROUND BODY TITAN*

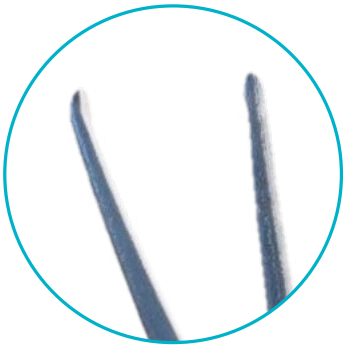

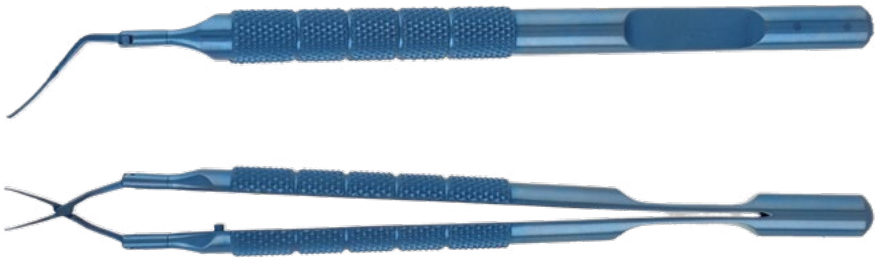

1/1

PINCE MICRO OPHTALMIQUE CAPSOLORHESIS KALLADINE INAMURA 11 X 123 MM OUVERTURE MAX 3,7 MM CORPS ROND FENETRE TITANE

O020313 *CAPSOLORHESIS KALLADINE INAMURA MICRO OPHTHALMIC FORCEPS 11 X 123 MM MAX OPENING 3,7 MM ROUND BODY TITANIUM WINDOW*

PINCE MICRO OPHTALMIQUE CAPSULORHESIS 11 X 108 MM COUDÉE À 45° MORS EN CAPSULE ULTRA FIN CORPS PLAT

O020316 *CAPSULORHESIS MICRO OPHTHALMIC FORCEPS 11 X 108 MM ANGLED AT 45° ULTRA FINE CAPSULE JAWS FLAT BODY*

PORTE AIGUILLE MICRO 0,4 X 125 MM COURBE SANS VERROU CORPS ROND
O020333 *MICRO NEEDLE HOLDER 0,4 X 125 MM CURVED WITHOUT LOCK ROUND BODY*

1/1

PORTE AIGUILLE MICRO 0,4 X 130 MM COURBE SANS VERROU CORPS ROND TITANE
O020334 *MICRO NEEDLE HOLDER 0,4 X 125 MM CURVED WITHOUT LOCK ROUND BODY TITANE*

1/1

PORTE AIGUILLE MICRO 130 MM FIN COURBE SANS VERROU CORPS ROND

O020335 *MICRO NEEDLE HOLDER 130 MM FINE CURVED WITHOUT LOCK ROUND BODY*

PORTE AIGUILLE MICRO OPHTALMIQUE 11 X 140 MM COURBE MOUSSE SANS VERROU CORPS ROND

O020346 *OPHTALMIC MICRO NEEDLE HOLDER 11 X 140 MM CURVED BLUNT WITHOUT LOCK ROUND BODY*

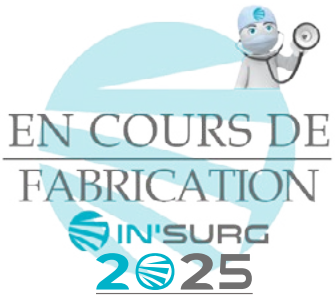

SPATULE OPHTALMIQUE À IRIS 0,5 X 1,7 X 117 MM INCURVÉE

O020390 *OPHTHALMIC SPATULA TO IRIS 0,5 X 1,7 X 117 MM INCURVED*

1/1

SPATULE OPHTALMIQUE CATROVIEJO 165 MM DOUBLE 1 COTE 0,4 X 0,4 X 15 MM 1 COTE 0,5 X 0,5 X 11 MM TITANE

O020400 *CATROVIEJO OPHTHALMIC SPATULA 165 MM DOUBLE 1 SIDE 0,4 X 0,4 X 15 MM 1 SIDE 0,5 X 0,5 X 11 MM TITANE*

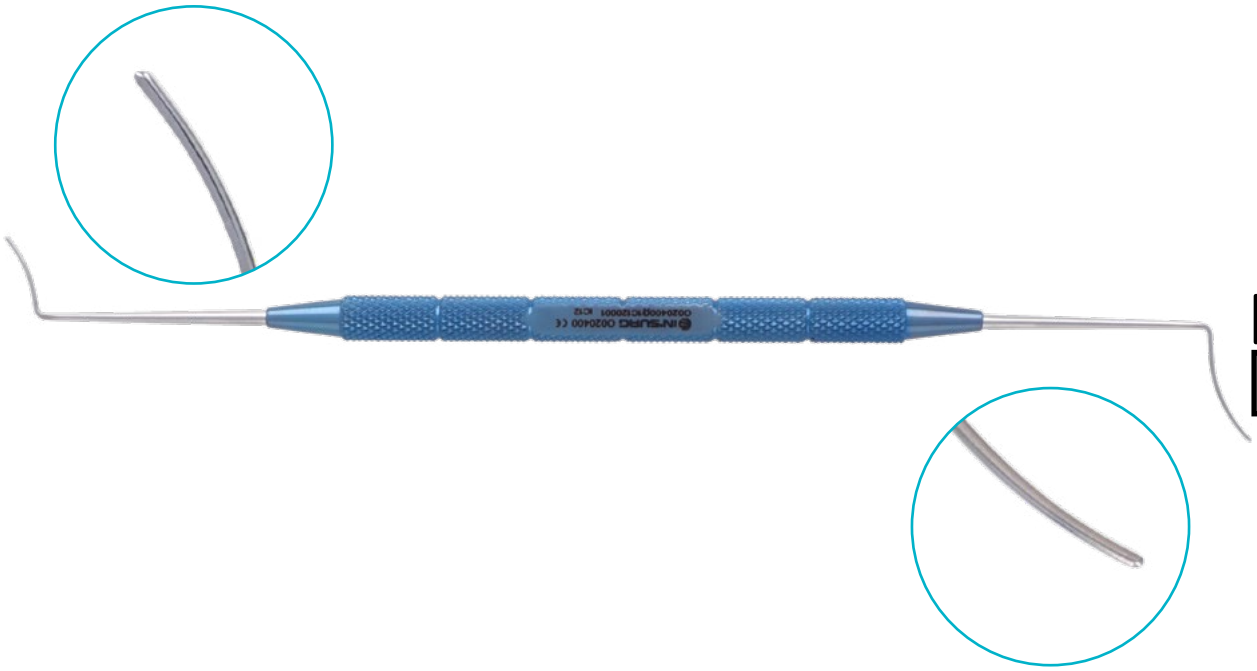

1/1

SOMMAIRE

PASSE FILS 777
WIRE GUIDE

PEIGNE 790
COMB

PERFORATEUR 791
HAND HELD JACKHAMMER

PINCE A COURBER / TORSADER 795
BEND / TWIST FORCEPS

PINCE A BIOPSIE GYNECO 796
GYNECO BIOPSY FORCEPS

PINCE A BIOPSIE RECTALE 805
RECTAL BIOPSY FORCEPS

PINCE A CALCULS 806
GALL STONE FORCEPS

PINCE A CAPSULE 810
CAPSULE FORCEPS

PINCE CHAMPS 811
TOWEL CLAMPS

PINCE A COAGULATION 816
COAGULATION FORCEPS

PINCE COUPANTE DOUBLE ARTICULATION 829
CUTTING PLIERS DOUBLE ARTICULATION

PINCE COUPANTE SIMPLE ARTICULATION 834
CUTTING PLIERS SINGLE ARTICULATION

PINCE A DISSEQUER 841
DISSECTING FORCEPS

PINCE DIVERSE (A DRAINS) 884
VARIOUS FORCEPS (EMPTY THE DRAIN)

PINCE DIVERSE (INTUBATION) 886
VARIOUS FORCEPS (INTUBATION)

PINCE DIVERSE (PROTEGE CUECUM) 887
VARIOUS FORCEPS (PROTECT CUECUM)

PINCE A ECHARDES 888
SPLINTER FORCEPS

PINCE A EPILER 889
TWEEZER

PINCE DIVERSE (PINCE D'OUVERTURE) 890
VARIOUS FORCEPS (OPENING FORCEPS)

PINCE COUPE FILS 891
WIRE CUTTING PLIERS

PINCE FILS EXTRACTION 898
WIRE EXTRACTION PLIERS

PINCE FILS PREHENSION 903
WIRE PREHENSION PLIERS

PINCE GOUGE DOUBLE ARTICULATION 906
BONE RONGEUR DOUBLE ARTICULATION

PINCE GOUGE SIMPLE ARTICULATION 921
BONE RONGEUR SINGLE ARTICULATION

PINCE GYNECO 939
GYNECO FORCEPS

PINCE HEMOSTATIQUE 961
HEMOSTATIC FORCEPS

PINCE MENISQUE 1003
MENISCUS FORCEPS

PINCE NEURO MICRO 1006
MICRO NEURO FORCEPS

PINCE ONGLES 1007
NAILS FORCEPS

PINCE ORL - AMYGDALES 1008
ENT FORCEPS – TONSIL

PINCE ORL - OTOLOGIE 1010
ENT FORCEPS – OTOLOGY

PINCE ORL - RHINOLOGIE 1014
ENT FORCEPS – RHINOLOGY

PINCE ORL - TIRE LANGUE 1022
ENT FORCEPS – TONGUE HOLDING FORCEPS

PINCE PANSEMENT 1023
DRESSING FORCEPS

PINCE PERFORANTE 1033
PERFORATING FORCEPS

PINCE PLATRE 1034
PLASTER CAST BREAKER FORCEPS

PINCE PREHENSION 1037
GRASPING FORCEPS

PINCE PRESSE TUBE 1050
TUBING CLAMPS

PINCE PROSTATIQUE 1052
PROSTATIC FORCEPS

PINCE TENDONS 1053
TENDONS FORCEPS

POIGNEE 1055
HANDLE

POINTE BANKART 1056
BANKART TIP

POINTE CARREE 1057
DRILL SQUARE

PORTE AIGUILLE 1062
NEEDLE HOLDER

PORTE AIGUILLE MICRO 1093
NEEDLE HOLDER

PORTE COTON 1109
COTON APPLICATOR

PORTE VIS 1111
SCREW HOLDER

PROTECTEUR SILICONE 1112
SILICONE PROTECTION

IN'SURG

P

RETRO 'SPECTIVE

Jules Émile PÉAN
(29 novembre 1830 - 30 janvier 1898)

était un **chirurgien** français, **inventeur de la pince hémostatique et de la valve Péan.** Il est aussi le premier à réussir une **splénectomie et l'ablation du kyste de l'ovaire.** Il invente avec son collègue l'**opération de Pean-Segond** et une autre qui porte uniquement son nom consistant à effectuer une gastrectomie.

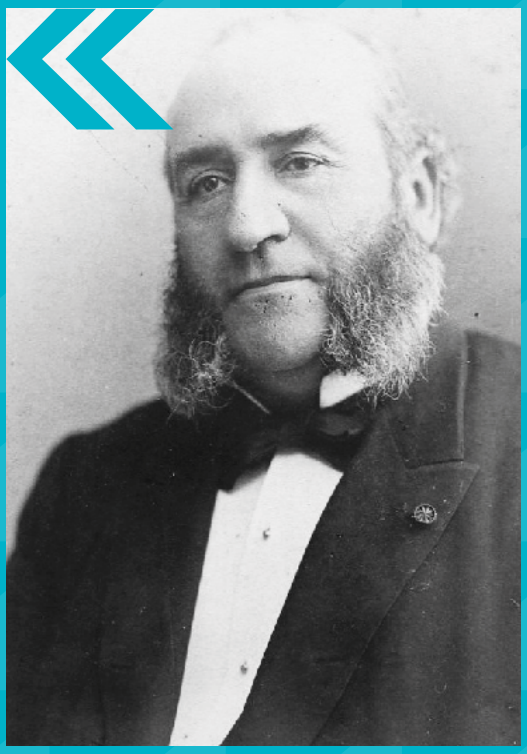

PASSE FILS

WIRE GUIDE

PASSE FILS TUBULAIRE DANIS 210 MM SUR MANCHE

P013633 *DANIS WIRE GUIDE TUBULAR 210 MM ON HANDLE*

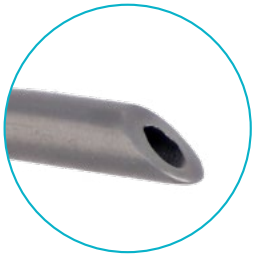

1/1

P013633
210 MM

1/1

P013632
190 MM

1/1

P013631
175 MM

PASSE FILS FINOCHIETTO 240 MM COUDE A 90°

P013635 *FINOCHIETTO WIRE GUIDE 240 MM ANGLED 90°*

1/1

PASSE FILS HARRINGTON 300 MM

P013636 *HARRINGTON WIRE GUIDE 300 MM*

1/2

PASSE FILS

WIRE GUIDE

PASSE FILS LAWRENCE 280 MM

P013637 *LAWRENCE WIRE GUIDE 280 MM*

PASSE FILS MEEKER 280 MM

P013638 *MEEKER WIRE GUIDE 280 MM*

PASSE FILS MIXTER 220 MM

P013639 *MIXTER WIRE GUIDE 220 MM*

PASSE FILS MIXTER 230 MM

P013640 *MIXTER WIRE GUIDE 230 MM*

P013641
250 MM

P013642
280 MM

PASSE FILS

WIRE GUIDE

PASSE FILS OSHAUGNESSY 300 MM COUDE A 90° TRES FIN

P013710 *OSHAUGNESSY WIRE GUIDE 300 MM ANGLED 90° VERY BENT*

1/2

PASSE FILS OSHAUGNESSY 225 MM FIN EN S ULTRA LINE

P013643 *ULTRA LINE OSHAUGNESSY WIRE GUIDE 225 MM BENT S FORM*

IN'SURG ULTRA LINE

Garantie totale 10 ANS sans conditions

1/1

PASSE FILS OSHAUGNESSY 120 MM COUDE A 45° FIN

P013644 *OSHAUGNESSY WIRE GUIDE 120 MM ANGLED 45° BENT*

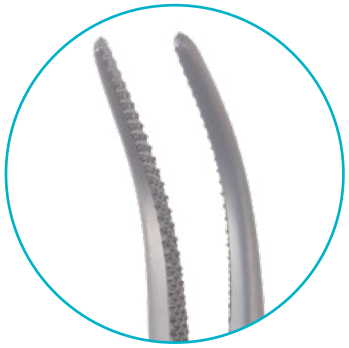

PASSE FILS FIN

WIRE GUIDE BENT

LONGUEUR *LENGTH*	COUDE A 45° *ANGLED 45°*	COUDE A 90° *ANGLED 90°*
120 MM	P013644	P013645
140 MM	P013646	P013648
180 MM	P013650	P013652
200 MM	P013654	P013656
220 MM	P013658	P013659
240 MM	P013660	P013662
300 MM	P013664	P013667

PASSE FILS

WIRE GUIDE

PASSE FILS OSHAUGNESSY 140 MM COUDE A 45° FIN ULTRA LINE

P013647 *ULTRA LINE OSHAUGNESSY WIRE GUIDE 140 MM ANGLED 45° BENT*

IN'SURG ULTRA LINE

Garantie totale 10 ANS sans conditions

1/1

PASSE FILS FIN

WIRE GUIDE BENT

LONGUEUR *LENGTH*	COUDE A 45° *ANGLED 45°*	COUDE A 90° *ANGLED 90°*
140 MM	P013647	P013649
180 MM	P013651	P013653
200 MM	P013655	P013657
240 MM	P013661	P013663
300 MM	P013665	P013668

PASSE FILS OSHAUGNESSY 200 MM COUDE A 45° FORT

P013669 *OSHAUGNESSY WIRE GUIDE 200 MM ANGLED 45° STRONG*

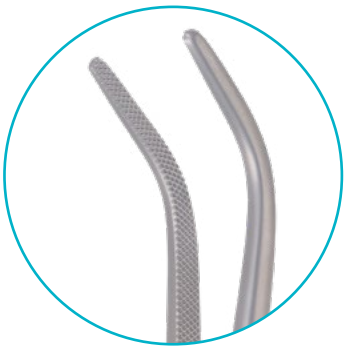

PASSE FILS FORT

WIRE GUIDE STRONG

LONGUEUR *LENGTH*	COUDE A 45° *ANGLED 45°*	COUDE A 90° *ANGLED 90°*
200 MM	P013669	P013671
220 MM	P013673	P013674
240 MM	P013675	P013677
260 MM	P013679	P013680
300 MM	P013681	P013683

1/1

PASSE FILS

WIRE GUIDE

PASSE FILS OSHAUGNESSY 200 MM COUDE A 45° FORT ULTRA LINE

P013670 *ULTRA LINE OSHAUGNESSY WIRE GUIDE 200 MM ANGLED 45° STRONG*

IN'SURG ULTRA LINE

Garantie totale 10 ANS sans conditions

PASSE FILS FORT

WIRE GUIDE STRONG

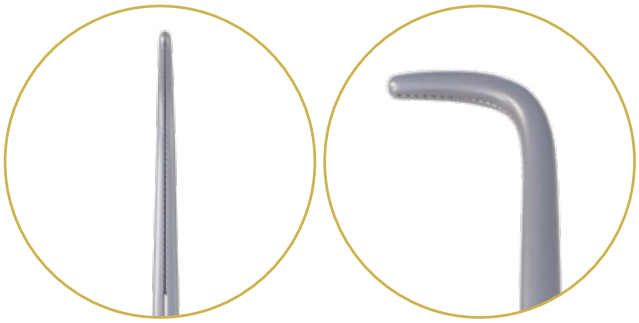

LONGUEUR *LENGTH*	COUDE A 45° *ANGLED 45°*	COUDE A 90° *ANGLED 90°*
200 MM	P013670	P013672
240 MM		P013678
250 MM	P013676	
300 MM	P013682	P013684

1/1

PASSE FILS OVERHOLT GEISSENDOERFER 210 MM FIGURE 2

P013687 *OVERHOLT GEISSENDOERFER WIRE GUIDE 210 MM FIGURE 2*

1/1

	LONGUEUR *LENGTH* 210 MM	270 MM
FIGURE 1	P013685	P013686
FIGURE 2	P013687	P013688
FIGURE 3	P013689	P013690
FIGURE 4	P013691	P013692
FIGURE 5	P013693	P013694
FIGURE 6	P013695	P013696
FIGURE 7	P013697	P013698

PASSE FILS

WIRE GUIDE

PASSE FILS TRILLAT 310 MM

P013706 *TRILLAT WIRE GUIDE 310 MM*

PASSE FILS RUMEL 230 MM FIGURE 1

P013699 *RUMEL WIRE GUIDE 230 MM FIGURE 1*

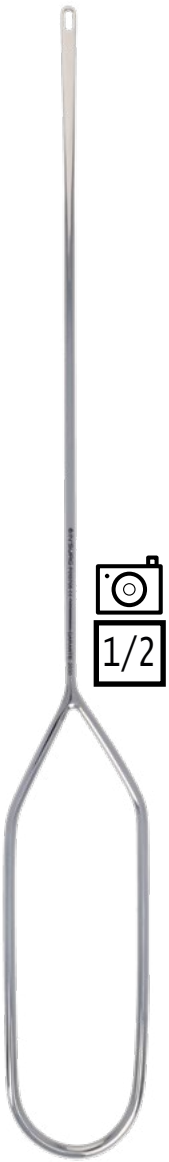

1/2

1/1

P013700
FIGURE 2

P013701
FIGURE 3

P013702
FIGURE 4

PASSE FILS SEMB 230 MM COURBE

P013704 *SEMB WIRE GUIDE 230 MM CURVED*

PASSE FILS SEMB 230 MM TRES COURBE

P013705 *SEMB WIRE GUIDE 230 MM VERY CURVED*

PASSE FILS

WIRE GUIDE

PASSE FILS YASARGIL 185 MM COURBE BOUTONNE SUR MANCHE

P013707 *YASARGIL WIRE GUIDE 185 MM CURVED BUTONED ON HANDLE*

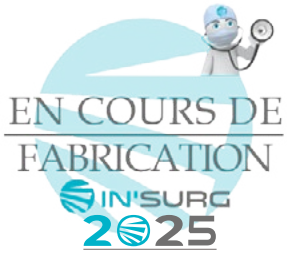

PASSE FILS YASARGIL 185 MM COUDE A 90° BOUTONNE SUR MANCHE

P013708 *YASARGIL WIRE GUIDE 185 MM ANGLED A 90° BUTONED ON HANDLE*

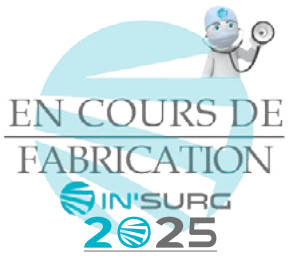

PASSE FILS YASARGIL 185 MM TRES COURBE BOUTONNE SUR MANCHE

P013709 *YASARGIL WIRE GUIDE 185 MM VERY CURVED BUTONED ON HANDLE*

1/1

PEIGNE

COMB

PEIGNE JOST POUR PLASTIE

P023710 *JOST COMB FOR PLASTIC SURGERY*

PERFORATEUR

HAND HELD JACKHAMMER

PERFORATEUR CORTICALE DIAM 8 MM PR TIBIA

P033714 *CORTICAL HAND HELD JACKHAMMER DIAM 8 MM FOR TIBIA*

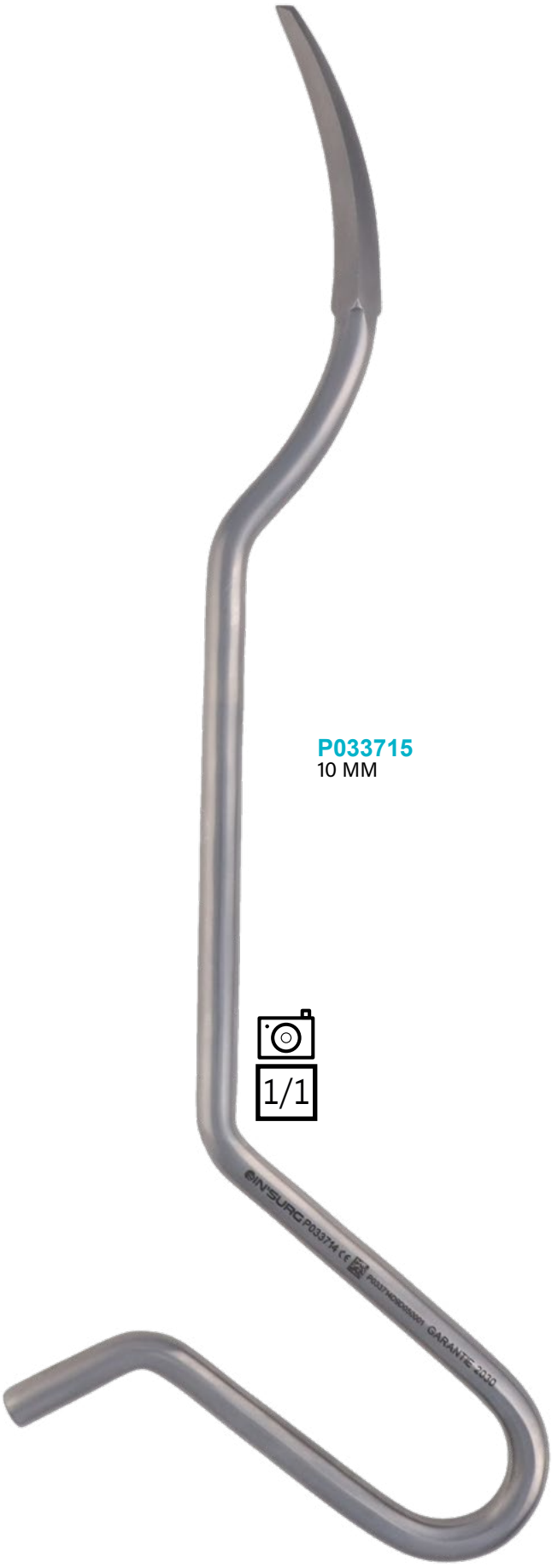

P033715
10 MM

FORET PR PERFORATEUR NELATON 2 MM L'UNITE

P033717 *DRILL FOR NELATON HAND HELD JACKHAMMER 2 MM UNIT*

1/1

1/1

P033717
2 MM

1/1

P033718
3 MM

1/1

P033719
4 MM

MANCHE PR PERFORATEUR NELATON L'UNITE

P033720 *HANDLE FOR NELATON HAND HELD JACKHAMMER UNIT*

1/1

PERFORATEUR

HAND HELD JACKHAMMER

PERFORATEUR RALK 160 MM 3 MACHOIRES OUV. JUSQU'A 6 MM

P033721 *RACK HAND HELD JACKHAMMER 160 MM WITH 3 JAWS OPENING MAX 6 MM*

PERFORATEUR UNIVERSEL 280 MM 3 MACHOIRES OUV. JUSQU'A 6,3 MM

P033722 *UNIVERSAL HAND HELD JACKHAMMER 280 MM WITH 3 JAWS OPENING MAX 6,3 MM*

PERFORATEUR CRANIEN SMELLIE 250 MM

P033723 *CRANIAL PERFORATOR SMELLIE 250 MM*

1/1

PINCE A COURBER / TORSADER

BEND / TWIST FORCEPS

PINCE A COURBER 220 MM PR PLAQUES 2,7 / 3,5 MM

P063733 *CURVE FORCEPS FOR PLATES 2,7 / 3,5 MM*

1/1

PINCE A TORSADER 210 MM TUNGSTENE

P063734 *TWISTING FORCEPS 210 MM TUNGSTEN*

1/1

PINCE A BIOPSIE GYNECO

GYNECO BIOPSY FORCEPS

PINCE BIOPSIE GYNECO ALEXANDER 200 MM

P073744 *ALEXANDER GYNECO BIOPSY FORCEPS 200 MM*

1/1

PINCE BIOPSIE GYNECO BERGER 210 MM

P073745 *BERGER GYNECO BIOPSY FORCEPS 210 MM*

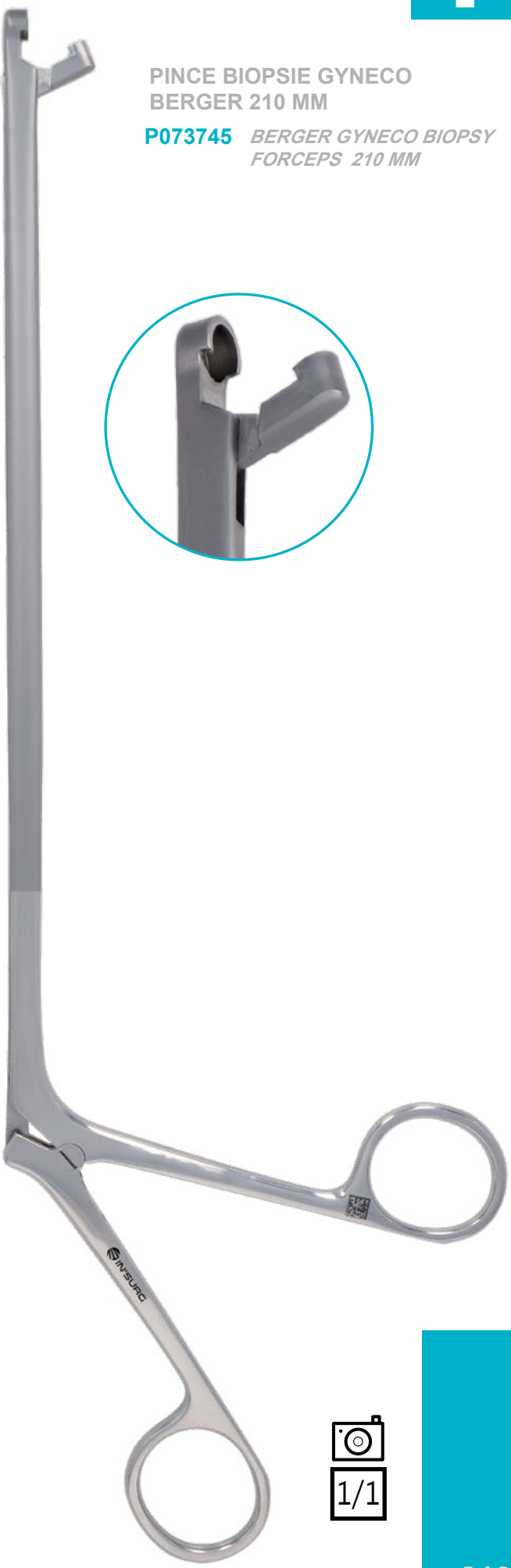

1/1

PINCE A BIOPSIE GYNECO

GYNECO BIOPSY FORCEPS

PINCE BIOPSIE GYNECO DOUAY 200 MM

P073746 *DOUAY GYNECO BIOPSY FORCEPS 200 MM*

P073747
250 MM

P073748
300 MM

P073749
350 MM

P073750
400 MM

1/1

PINCE BIOPSIE GYNECO JEAN LOUIS FAURE 200 MM

P073754 *JEAN LOUIS FAURE GYNECO BIOPSY FORCEPS 200 MM*

1/1

PINCE BIOPSIE GYNECO EPPENDORF 200 MM

P073751 *EPPENDORF GYNECO BIOPSY FORCEPS 200 MM*

1/1

PINCE BIOPSIE GYNECO GELLHORN 230 MM

P073753 *GELLHORN GYNECO BIOPSY FORCEPS 230 MM*

1/1

PINCE A BIOPSIE GYNECO

GYNECO BIOPSY FORCEPS

PINCE BIOPSIE GYNECO KEVORKIAN 250 MM ROTATION A 360°

P073756 *KEVORKIAN GYNECO BIOPSY FORCEPS 250 MM ROTARY 360°*

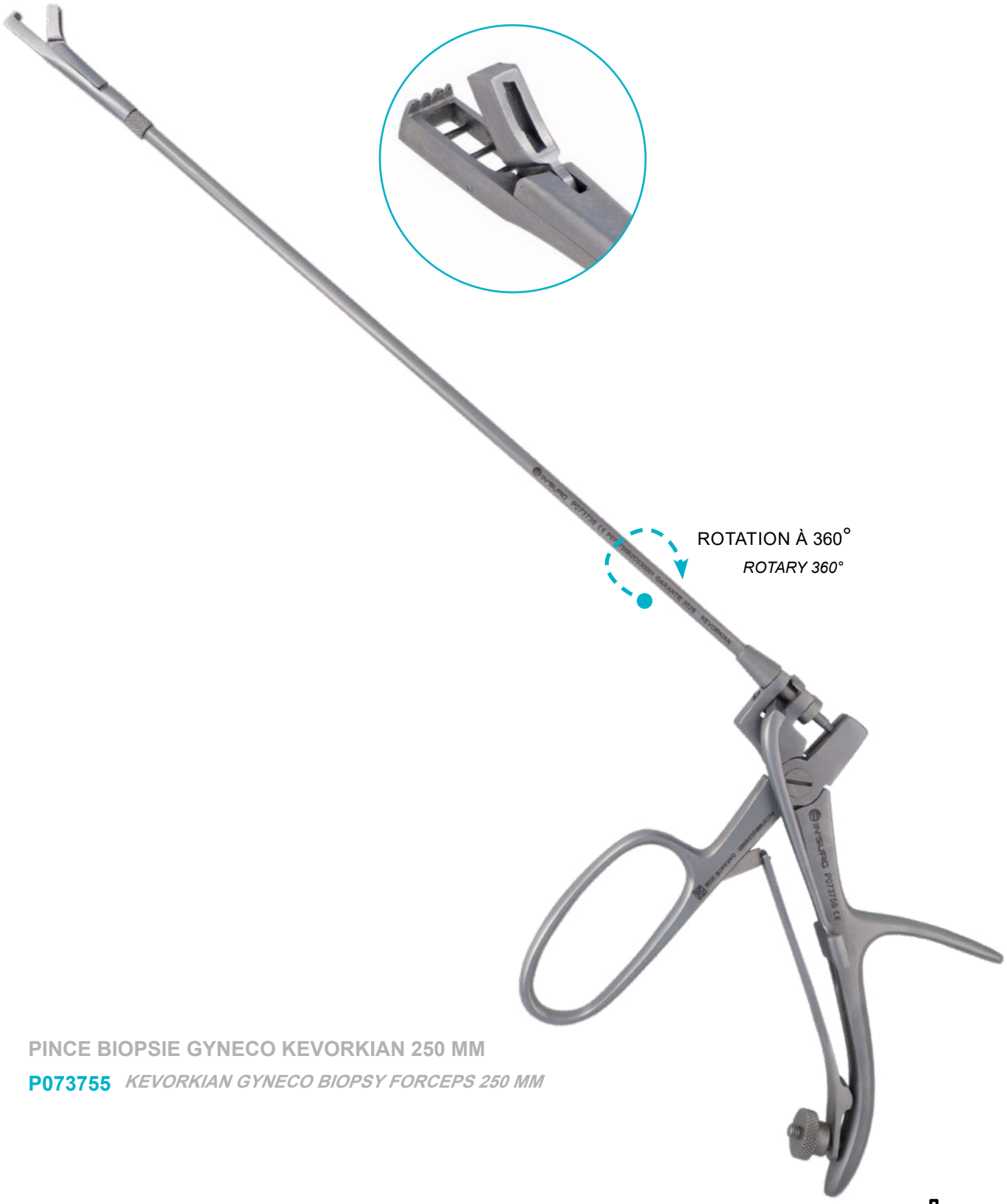

PINCE BIOPSIE GYNECO KEVORKIAN 250 MM

P073755 *KEVORKIAN GYNECO BIOPSY FORCEPS 250 MM*

1/1

PINCE BIOPSIE GYNECO SCHUBERT 260 MM COUDEE BRANCHES PASSEES

P073757 *SCHUBERT GYNECO BIOPSY FORCEPS 260 MM ANGLED WITH HOUSING*

EN COURS DE FABRICATION
IN'SURG 2025

PINCE BIOPSIE GYNECO SCHUBERT 210 MM DROITE BRANCHES PASSEES

P073758 *SCHUBERT GYNECO BIOPSY FORCEPS 210 MM STRAIGHT WITH HOUSING*

P073759
290 MM

1/1

PINCE A BIOPSIE GYNECO

GYNECO BIOPSY FORCEPS

PINCE BIOPSIE GYNECO SCHUMACHER 4 x 240 MM

P073760 *SCHUMACHER GYNECO BIOPSY FORCEPS 4 X 240 MM*

P073761
6 X 240 MM

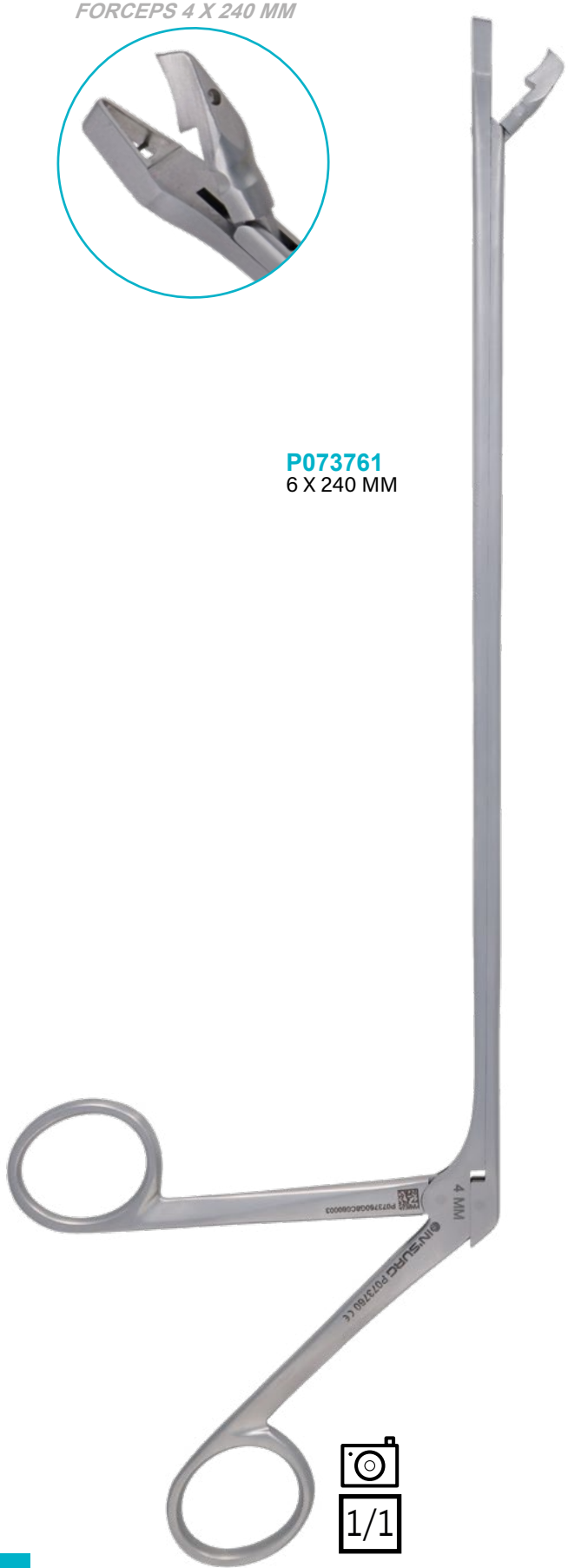

1/1

PINCE BIOPSIE GYNECO SCHUMACHER 4 x 240 MM BRANCHES PASSEES

P073762 *SCHUMACHER GYNECO BIOPSY FORCEPS 4 X 240 MM WITH HOUSING*

P073763
6 X 240 MM

1/1

PINCE BIOPSIE GYNECO TISCHLER KEVORKIAN 230 MM

P073765 *TISCHLER KEVORKIAN GYNECO BIOPSY FORCEPS 230 MM*

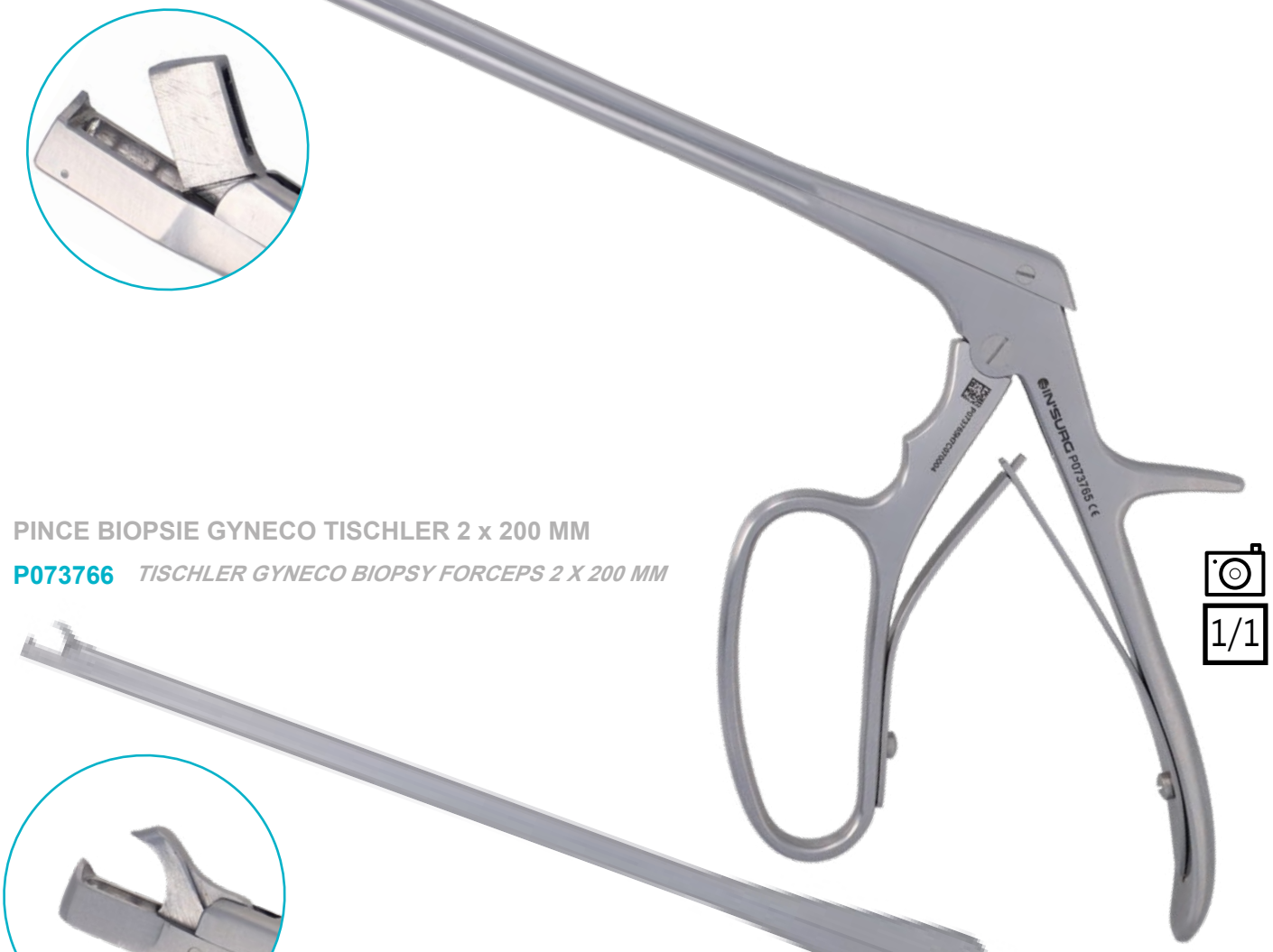

1/1

PINCE BIOPSIE GYNECO TISCHLER 2 x 200 MM

P073766 *TISCHLER GYNECO BIOPSY FORCEPS 2 X 200 MM*

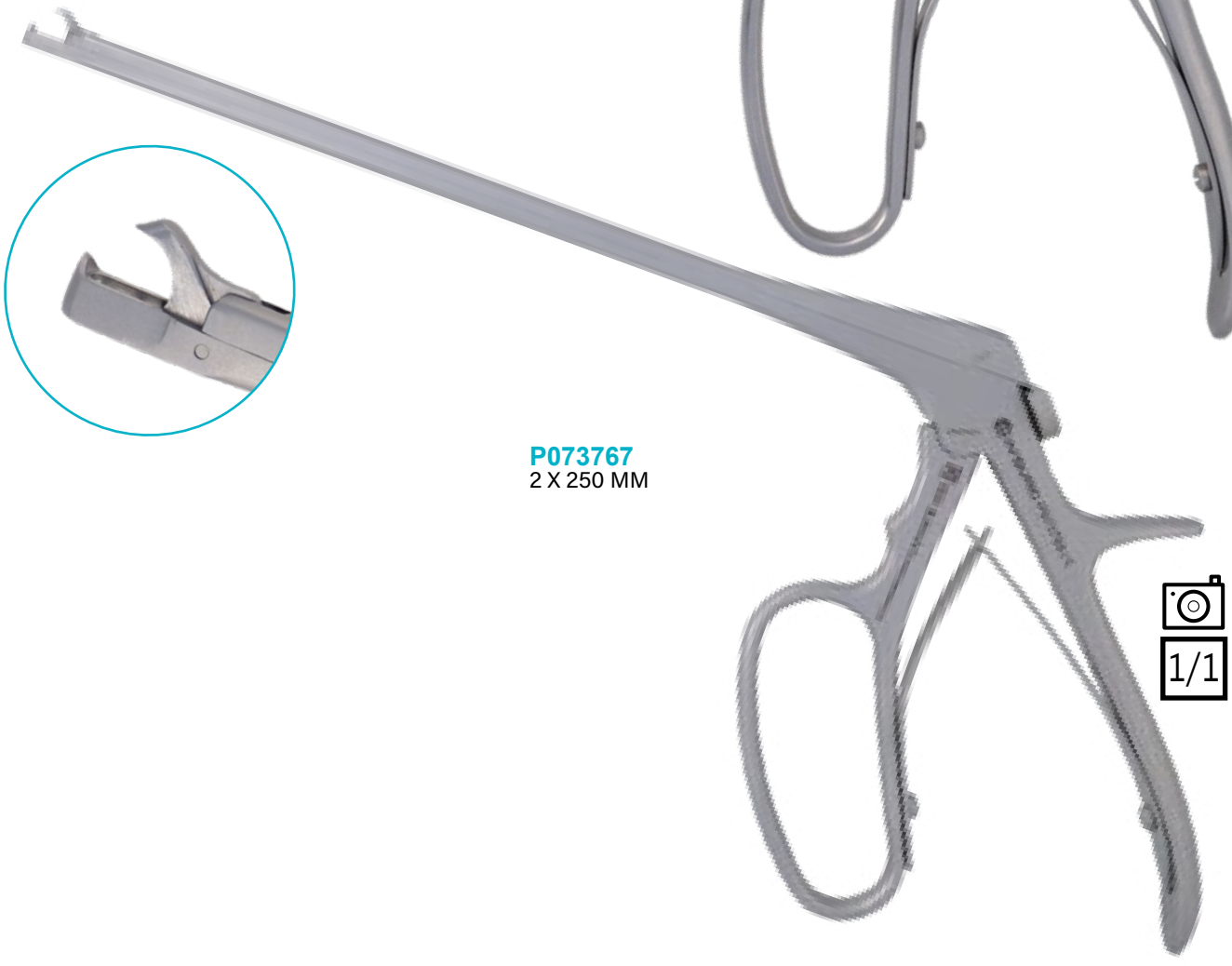

P073767
2 X 250 MM

1/1

PINCE A BIOPSIE GYNECO

GYNECO BIOPSY FORCEPS

PINCE BIOPSIE GYNECO TISCHLER MORGAN 230 MM

P073768 *TISCHLER MORGAN GYNECO BIOPSY FORCEPS 230 MM*

1/1

PINCE BIOPSIE GYNECO VAN DOREN 275 MM MORS TRIANGULAIRE BRANCHES PASSEES SANS CREMAILLERE

P073769 *VAN DOREN GYNECO BIOPSY FORCEPS 275 MM TRIANGULAR JAW WITH HOUSING WITHOUT RATCHET*

1/2

EN COURS DE FABRICATION
IN'SURG 2025

P073770
MORS ROND BRANCHES PASSEES A CREMAILLERE
ROUND JAW WITH HOUSNG WITH RATCHET

PINCE BIOPSIE GYNECO WITTNER 230 MM DROITE

P073772 *WITTNER GYNECO BIOPSY FORCEPS 230 MM STRAIGHT*

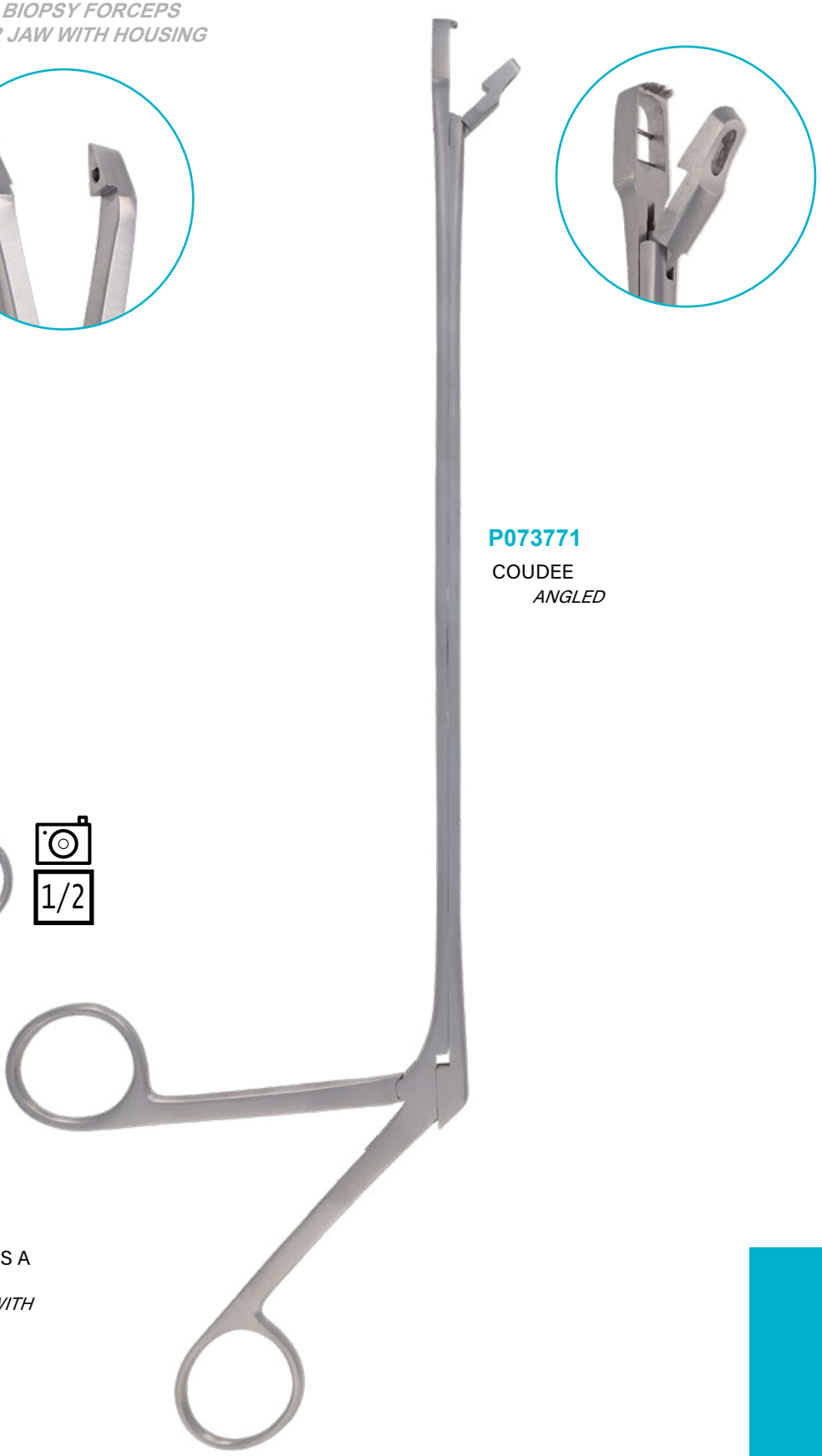

P073771
COUDEE
ANGLED

PINCE A BIOPSIE RECTALE

RECTAL BIOPSY FORCEPS

PINCE BIOPSIE RECTALE YEOMAN 280 MM FIGURE 1

P073773 *YEOMAN RECTAL BIOPSY FORCEP 280 MM FIGURE 1*

FIGURE 1 FIGURE 2

LONGUEUR *LENGTH*		
280 MM	**P073773**	**P073776**
350 MM	**P073774**	**P073777**
420 MM	**P073775**	**P073778**

PINCE BIOPSIE RECTALE YEOMAN 400 MM DROITE ROTATION A 360°

P073786 *YEOMAN RECTAL BIOPSY FORCEP 400 MM STRAIGHT ROTARY 360°*

DROITE COUDEE DENTEE

LONGUEUR *LENGTH*			
330 MM	**P073783**	**P073779**	**P073784**
400 MM	**P073786**	**P073781**	**P073785**

PINCE A CALCULS

GALL STONE FORCEPS

PINCE CALCULS BLACKE 210 MM COURBE
P083787 *BLACKE GALL STONE FORCEPS 210 MM CURVED*

PINCE CALCULS BLACKE 210 MM DROITE
P083788 *BLACKE GALL STONE FORCEPS 210 MM STRAIGHT*

PINCE A CALCULS

GALL STONE FORCEPS

PINCE CALCULS DESJARDINS 230 MM
FIGURE 1

P083789 *DESJARDINS GALL STONE FORCEPS 230 MM FIGURE 1*

FIGURE 1

PINCE CALCULS DESJARDINS 230 MM
FIGURE 2

P083790 *DESJARDINS GALL STONE FORCEPS 230 MM FIGURE 2*

FIGURE 2

PINCE CALCULS MIRIZZI 230 MM FIGURE 2

P083791 *MIRIZZI GALL STONE FORCEPS 230 MM FIGURE 2*

1/1

FIGURE 1
P083792

FIGURE 2
P083791

FIGURE 3
P083793

FIGURE 4
P083794

FIGURE 5
P083795

FIGURE 6
P083796

FIGURE 7
P083797

FIGURE 8
P083798

FIGURE 9
P083799

PINCE A CALCULS

GALL STONE FORCEPS

PINCE CALCULS RANDALL 190 MM

P083800 *RANDALL GALL STONE FORCEPS 190 MM*

1/1

PINCE A CAPSULE

CAPSULE FORCEPS

PINCE A CAPSULE VOIE ABORD ANTERIEUR GRAND MODELE

P093803 *CAPSULE FORCEPS ANTERIOR APPROACH LARGE MODELE*

P093802
220 MM COUDEE SUR CHAMP
BENT ON FIELD

P093804
PETIT MODELE
SMALL MODELE

PINCE CHAMPS

TOWEL CLAMPS

PINCE CHAMPS BACKAUS 90 MM

P113807 *BACKAUS TOWEL CLAMPS 90 MM*

P113809
120 MM

P113810
140 MM

1/1

PINCE CHAMPS BACKAUS ROEDER 130 MM AVEC BOULES

P113808 *BACKAUS TOWEL ROEDER CLAMPS 130 MM WITH BALLS*

1/1

PINCE CHAMPS BACKAUS 140 MM PORTE TUBE

P113811 *BACKAUS TOWEL CLAMPS 140 MM WITH TUBE HOLDER*

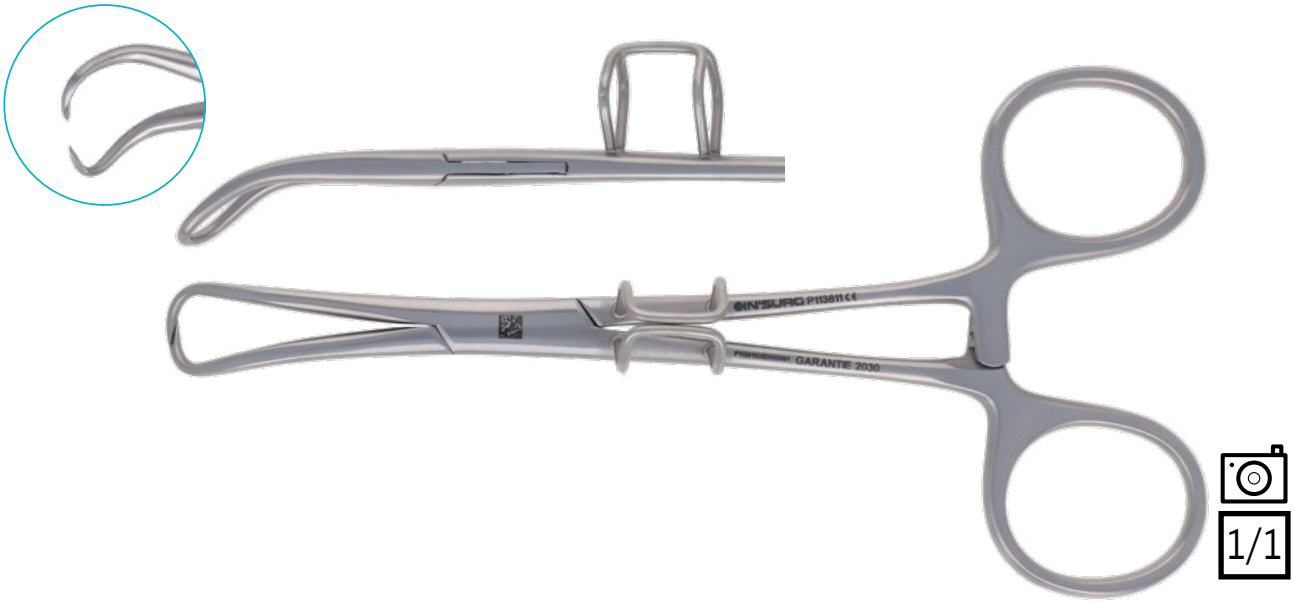

1/1

PINCE CHAMPS DOYEN 180 MM
P113813 *DOYEN TOWEL CLAMPS 180 MM*

1/1

PINCE CHAMPS JAYLE 130 MM
P113814 *JAYLE TOWEL CLAMPS 130 MM*

1/1

PINCE CHAMPS CRABE 90 MM
P113812 *CRABE TOWEL CLAMPS 90 MM*

1/1

PINCE CHAMPS

TOWEL CLAMPS

PINCE CHAMPS LORNA 140 MM PR CHAMPS PAPIER

P113815 *LORNA TOWEL CLAMPS 140 MM FOR PAPER OPERATIVE FIELD*

1/1

PINCE CHAMPS PAUCHET 200 MM TENAILLE

P113816 *PAUCHET TOWEL CLAMPS 200 MM PINCER*

1/1

PINCE CHAMPS PEERS 140 MM PR CHAMPS PAPIER

P113817 *PEERS TOWEL CLAMPS 140 MM FOR PAPER OPERATIVE FIELD*

1/1

PINCE CHAMPS TISSERAND 140 MM PR CHAMPS PAPIER

P113818 *TISSERAND TOWEL CLAMPS 140 MM FOR PAPER OPERATIVE FIELD*

1/1

PINCE CHAMPS

TOWEL CLAMPS

PINCE CHAMPS TOHOKU 120 MM PR CHAMPS PAPIER

P113819 *TOHOKU TOWEL CLAMPS 120 MM FOR PAPER OPERATIVE FIELD*

1/1

PINCE A COAGULATION

COAGULATION FORCEPS

CORDON PR PINCE A COAGULATION 3 M FICHE PLATE PR VALLEYLAB - BIPOLAIRE

P123907 *CONNECTING CABLE FOR BIPOLAR COAGULATION FORCEPS 3 M FLAT PLUG FOR VALLEYLAB*

CORDON PR PINCE DOUBLE POINTES A COAGULATION 3 M CONNEXION US TYPE 2 FICHES - BIPOLAIRE

P123911 *CABLE CONNECTING FOR BIPOLAR COAGULATION FORCEPS DOUBLE TIPS 3 M US CONNECTION TYPE 2 PLUGS*

CORDON PR PINCE A COAGULATION 5 M PR VALLEYLAB - BIPOLAIRE

P123930 *CONNECTING CABLE FOR BIPOLAR COAGULATION FORCEPS 5 M FOR VALLEYLAB*

CORDON PR PINCE A COAGULATION 3 M CONNECTIQUE ROND PR ERBE BIPOLAIRE

P123942 *CABLE FOR BIPOLAR COAGULATION FORCEPS 3 M ROUND CONNECTIC*

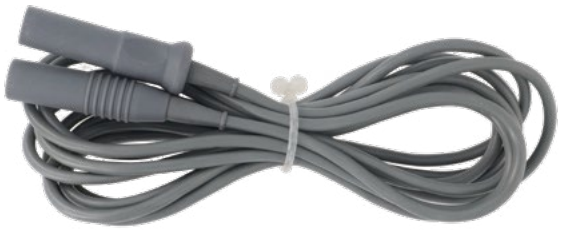

CABLE BIPOLAIRE CONNEXION US TYPE 2 FICHES POUR GENERATEUR CONNEXION ERBE DOWNS SIEMENS 5 M

P123951 *BIPOLAIRE CABLE CONNEXION US TYPE 2 FICHES FOR GENERATOR CONNEXION ERBE DOWNS SIEMENS 5 M*

CABLE BIPOLAIRE CONNEXION US TYPE 2 FICHES POUR GENERATEUR CONNEXION VALLEYLAB EMC DOLLEY 3 M

P123950 *BIPOLAIRE CABLE CONNEXION US TYPE 2 FICHES FOR GENERATOR CONNEXION VALLEYLAB EMC DOLLEY 3 M*

EN COURS DE FABRICATION
IN'SURG 2025

CABLE MONOPOLAIRE CONNECTEUR 4MM POUR ERBE T, MARTIN, BERCHTOLD 5M

P123934 *MONOPOLAR CABLE 5 M - 4 MM PLUG / 4 MM SOCKET FOR ERBE T, MARTIN, BERCHTOLD*

P123931
3 METRES

PINCE A COAGULATION

COAGULATION FORCEPS

PINCE A COAGULATION 0,7 X 1,5 X 190 MM DROITE MONOPOLAIRE

P123902 *MONOPOLAR COAGULATION FORCEPS 0.7 X 1.5 X 190 MM STRAIGHT*

1/1

PINCE A COAGULATION 1,0 X 2,0 X 230 MM COUDEE MONOPOLAIRE

P123904 *MONOPOLAR COAGULATION FORCEPS 1,0 X 2,0 X 230 MM ANGLED*

1/1

MONOPOLAIRE
MONOPOLAR

P123903
1.0 X 2.0 X 230 MM

TECNO instruments
HIGH FREQUENCY INNOVATION

IN'SURG

PINCE A COAGULATION 1,0 X 2,0 X 230 MM DROITE BAIONNETTE MONOPOLAIRE

P123905 *MONOPOLAR COAGULATION FORCEPS 1,0 X 2,0 X 230 MM ANGLED BAYONET*

1/1

POINTE 0,1 X 180 MM DROITE POINTUE MONOPOLAIRE

P123906 *MONOPOLAR TIP 0,1 X 180 MM STRAIGHT SHARP*

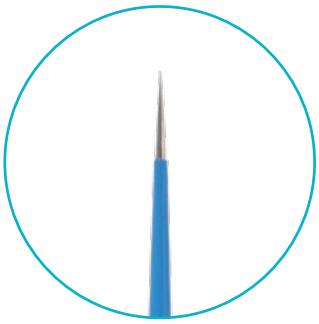

1/1

MONOPOLAIRE
MONOPOLAR

TECNO Instruments
HIGH FREQUENCY INNOVATION

IN'SURG

P123953
COUDEE POINTUE
ANGLED SHARP

PINCE A COAGULATION

COAGULATION FORCEPS

MONOPOLAIRE
MONOPOLAR

PINCE A DISSEQUER ADSON 1,2 x 130 MM A CONTACTEUR MONOPOLAIRE
P123925 *ADSON MONOPOLAR COAGULATION FORCEPS 1,2 X 130 MM*

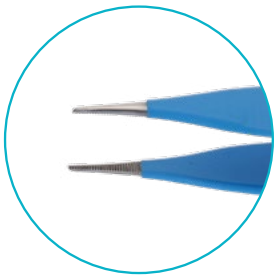

TECNO instruments
HIGH FREQUENCY INNOVATION

IN'SURG

1/1

PINCE A COAGULATION 1,8 x 240 MM DROITE MOUSSE MONOPOLAIRE
P123932 *MONOPOLAR COAGULATION FORCEPS 1.8 X 240 MM STRAIGHT BLUNT*

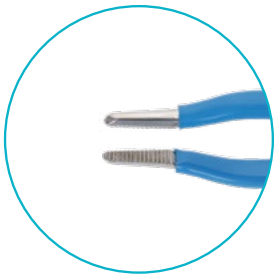

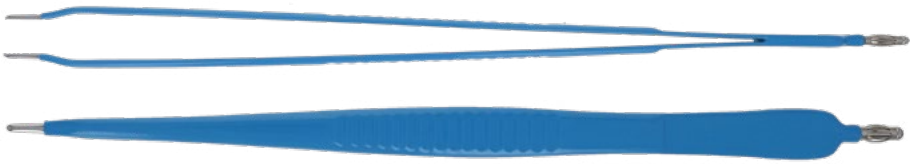

1/2

BIPOLAIRE
BIPOLAR

PINCE A COAGULATION TYPE GERALD 1 X 180 MM BAIONNETTE DROITE MOUSSE BIPOLAIRE

P123909 *BIPOLAR COAGULATION FORCEPS GERALD TYPE 1 X 180 MM BAYONET BLUNT*

1/1

PINCE DOUBLE POINTES A COAGULATION 180 MM BAIONNETTE CONNEXION US TYPE 2 FICHES

P123910 *BIPOLAR COAGULATION FORCEPS DOUBLE TIPS 180 MM BAYONET US CONNECTOR TYPE - 2 PIN*

1/1

TECNO instruments
HIGH FREQUENCY INNOVATION

IN'SURG

CORDON PR PINCE DOUBLE POINTES A COAGULATION 3 M CONNEXION US TYPE 2 FICHES BIPOLAIRE

P123911 *CABLE CONNECTING FOR BIPOLAR COAGULATION FORCEPS DOUBLE TIPS 3 M US CONNECTION TYPE 2 PLUGS*

PINCE A COAGULATION

COAGULATION FORCEPS

BIPOLAIRE
BIPOLAR

PINCE A COAGULATION CLARIS NON-STICK 1 X 200 MM BAIONNETTE MOUSSE

P123914 *NON-STICK COAGULATION FORCEPS 1 X 200 MM BAYONET BLUNT*

TECNO instruments
HIGH FREQUENCY INNOVATION

IN'SURG

CORDON PR PINCE A COAGULATION 3 M FICHE PLATE PR VALLEYLAB BIPOLAIRE

P123907 *CONNECTING CABLE FOR BIPOLAR COAGULATION FORCEPS 3 M FLAT PLUG FOR VALLEYLAB*

P123930
CORDON DE 5 M
CONNECTING CABLE 5 M

BIPOLAIRE
BIPOLAR

PINCE A COAGULATION 0,3 x 150 MM COUDEE POINTUE BIPOLAIRE

P123915 *BIPOLAR COAGULATION FORCEPS 0,3 X 150 MM ANGLED SHARP*

PINCE A COAGULATION 1 x 150 MM DROITE MOUSSE BIPOLAIRE

P123916 *BIPOLAR COAGULATION FORCEPS 1 X 150 MM STRAIGHT BLUNT*

TECNO instruments
HIGH FREQUENCY INNOVATION

IN'SURG

CORDON PR PINCE A COAGULATION 3 M FICHE PLATE PR VALLEYLAB BIPOLAIRE

P123907 *CONNECTING CABLE FOR BIPOLAR COAGULATION FORCEPS 3 M FLAT PLUG FOR VALLEYLAB*

P123930
CORDON DE 5 M
CONNECTING CABLE 5 M

PINCE A COAGULATION

COAGULATION FORCEPS

BIPOLAIRE

BIPOLAR

PINCE A COAGULATION 2 x 150 MM DROITE MOUSSE BIPOLAIRE

P123917 *BIPOLAR COAGULATION FORCEPS 2 X 150 MM STRAIGHT BLUNT*

1/1

P123936
2 X 200 MM

P123937
2 X 220 MM

TECNO Instruments
HIGH FREQUENCY INNOVATION

IN'SURG

PINCE A COAGULATION 1 x 180 MM DROITE MOUSSE BIPOLAIRE

P123919 *BIPOLAR COAGULATION FORCEPS 1 X 180 MM STRAIGHT BLUNT*

1/1

CORDON PR PINCE A COAGULATION 3 M FICHE PLATE PR VALLEYLAB BIPOLAIRE

P123907 *CONNECTING CABLE FOR BIPOLAR COAGULATION FORCEPS 3 M FLAT PLUG FOR VALLEYLAB*

P123930
CORDON DE 5 M
CONNECTING CABLE 5 M

BIPOLAIRE

BIPOLAR

PINCE A COAGULATION 2 x 180 MM BAIONNETTE MOUSSE BIPOLAIRE

P123918 *BIPOLAR COAGULATION FORCEPS 2 X 180 MM BAYONET BLUNT*

PINCE A COAGULATION 2 x 200 MM BAIONNETTE MOUSSE BIPOLAIRE

P123920 *BIPOLAR COAGULATION FORCEPS 2 X 200 MM BAYONET BLUNT*

P123845
1 X 180 MM

1/1

1/1

CORDON PR PINCE A COAGULATION 3 M FICHE PLATE PR VALLEYLAB BIPOLAIRE

P123907 *CONNECTING CABLE FOR BIPOLAR COAGULATION FORCEPS 3 M FLAT PLUG FOR VALLEYLAB*

P123930
CORDON DE 5 M
CONNECTING CABLE 5 M

PINCE A COAGULATION

COAGULATION FORCEPS

BIPOLAIRE
BIPOLAR

PINCE A COAGULATION 0,3 x 200 MM BAIONNETTE POINTUE BIPOLAIRE

P123921 *BIPOLAR COAGULATION FORCEPS 0,3 X 200 MM BAYONET SHARP*

1/1

P123949
0,3 X 180 MM

TECNO instruments
HIGH FREQUENCY INNOVATION

IN'SURG

PINCE A COAGULATION 1 x 200 MM COUDEE MOUSSE BIPOLAIRE

P123922 *BIPOLAR COAGULATION FORCEPS 1 X 200 MM ANGLED BLUNT*

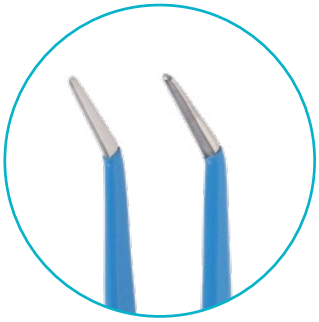

1/1

CORDON PR PINCE A COAGULATION 3 M FICHE PLATE PR VALLEYLAB BIPOLAIRE

P123907 *CONNECTING CABLE FOR BIPOLAR COAGULATION FORCEPS 3 M FLAT PLUG FOR VALLEYLAB*

P123930
CORDON DE 5 M
CONNECTING CABLE 5 M

BIPOLAIRE
BIPOLAR

PINCE A COAGULATION 1 x 200 MM DROITE MOUSSE BIPOLAIRE

P123923 *BIPOLAR COAGULATION FORCEPS 1 X 200 MM STRAIGHT BLUNT*

1/1

TECNO Instruments
HIGH FREQUENCY INNOVATION

IN'SURG

PINCE A COAGULATION 1 x 220 MM BAIONNETTE MOUSSE BIPOLAIRE

P123924 *BIPOLAR COAGULATION FORCEPS 1 X 220 MM BAYONET BLUNT*

P123933
2 X 180 MM

1/1

CORDON PR PINCE A COAGULATION 3 M FICHE PLATE PR VALLEYLAB BIPOLAIRE

P123907 *CONNECTING CABLE FOR BIPOLAR COAGULATION FORCEPS 3 M FLAT PLUG FOR VALLEYLAB*

P123930
CORDON DE 5 M
CONNECTING CABLE 5 M

PINCE A COAGULATION

COAGULATION FORCEPS

BIPOLAIRE
BIPOLAR

PINCE A COAGULATION 0.6 X 180 MM BAIONNETTE MOUSSE CONNEXION US BIPOLAIRE

P123929 *BIPOLAR COAGULATION FORCEPS 0.6 X 180 MM BAYONET BLUNT US TYPE*

1/1

PINCE A COAGULATION 1 X 180 MM BAIONNETTE MOUSSE TYPE US

P123928 *BIPOLAR COAGULATION FORCEPS 1 X 180 MM BAYONET BLUNT US TYPE*

1/1

TECNO Instruments
HIGH FREQUENCY INNOVATION

IN'SURG

CORDON PR PINCE DOUBLE POINTES A COAGULATION 3 M CONNEXION US TYPE 2 FICHES BIPOLAIRE

P123911 *CABLE CONNECTING FOR BIPOLAR COAGULATION FORCEPS DOUBLE TIPS 3 M US CONNECTION TYPE 2 PLUGS*

BIPOLAIRE
BIPOLAR

PINCE A COAGULATION CLARIS NON-STICK 1 X 240 MM BAIONNETTE MOUSSE

P123927 *CLARIS NON-STICK COAGULATION FORCEPS 1 X 240 MM BAYONET BLUNT*

P123938
1 X 220 MM

1/1

PINCE A COAGULATION ADSON 1 X 120 MM DROITE BIPOLAIRE

P123926 *ADSON BIPOLAR COAGULATION FORCEPS 1 X 120 MM STRAIGHT*

1/1

TECNO Instruments
HIGH FREQUENCY INNOVATION

IN'SURG

CORDON PR PINCE A COAGULATION 3 M FICHE PLATE PR VALLEYLAB BIPOLAIRE

P123907 *CONNECTING CABLE FOR BIPOLAR COAGULATION FORCEPS 3 M FLAT PLUG FOR VALLEYLAB*

P123930
CORDON DE 5 M
CONNECTING CABLE 5 M

1/1

PINCE A COAGULATION

COAGULATION FORCEPS

BIPOLAIRE
BIPOLAR

PINCE A COAGULATION 0,5 x 200 MM DROITE POINTUE AVEC IRRIGATION BIPOLAIRE

P123939 *BIPOLAR COAGULATION FORCEPS 0.5 x 200 MM STRAIGHT WITH IRIGATION SHARP*

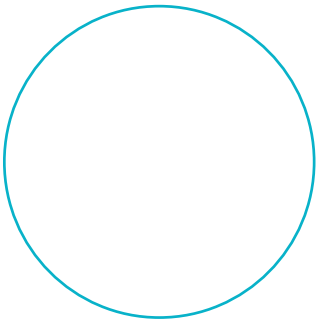

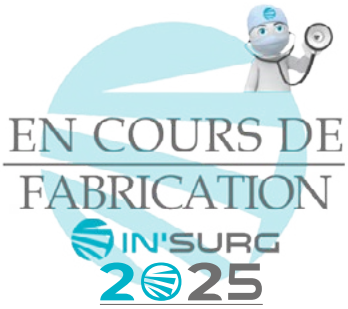

BIPOLAIRE
BIPOLAR

PINCE A COAGULATION NON-STICK 0.25 x 110 MM DROITE MOUSSE BIPOLAIRE
P123943 *BIPOLAR COAGULATION FORCEPS NON-STICK 0.25 x 110MM STRAIGHT BLUNT*

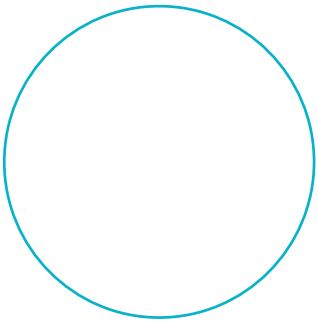

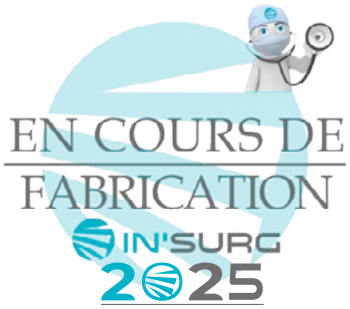

PINCE A COAGULATION

COAGULATION FORCEPS

BIPOLAIRE
BIPOLAR

PINCE A COAGULATION CLARIS NON-STICK 1 X 180 MM COUDEE MOUSSE

P123940 *CLARIS NON-STICK COAGULATION FORCEPS 1 X 180 MM ANGLED BLUNT*

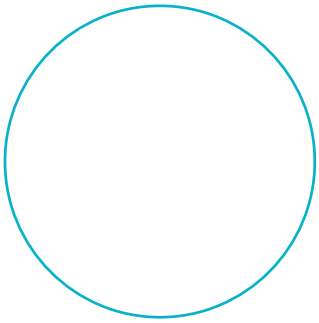

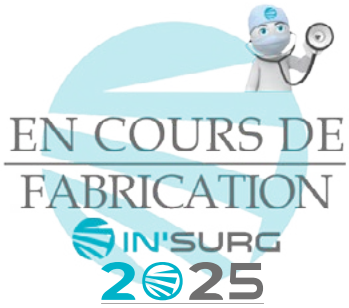

PINCE A COAGULATION CLARIS NON-STICK 1 x 180 MM DROITE MOUSSE BIPOLAIRE

P123941 *BIPOLAR COAGULATION FORCEPS NON STICK 1 X 180 MM STRAIGHT BLUNT*

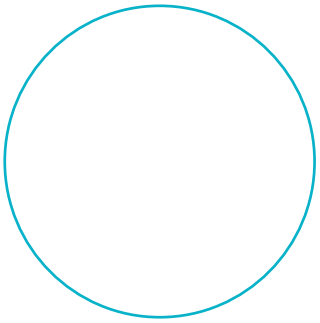

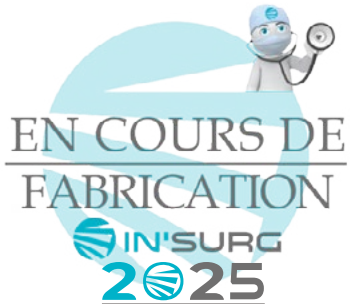

TECNO Instruments
HIGH FREQUENCY INNOVATION

IN'SURG

CORDON PR PINCE A COAGULATION 3 M FICHE PLATE PR VALLEYLAB BIPOLAIRE

P123907 *CONNECTING CABLE FOR BIPOLAR COAGULATION FORCEPS 3 M FLAT PLUG FOR VALLEYLAB*

P123930
CORDON DE 5 M
CONNECTING CABLE 5 M

PINCE COUPANTE DOUBLE ARTICULATION

CUTTING PLIERS DOUBLE ARTICULATION

PINCE COUPANTE LISTON
150 MM COUDEE DOUBLE ARTICULATION

P133895 *LISTON BONE CUTTING FORCEPS 150 MM ANGLED DOUBLE ARTICULATION*

P133898
230 MM

P133900
270 MM

1/1

PINCE COUPANTE LISTON
150 MM DROITE DOUBLE ARTICULATION

P133896 *LISTON BONE CUTTING FORCEPS 150 MM DROITE DOUBLE ARTICULATION*

P133899
230 MM

P133901
270 MM

1/1

PINCE COUPANTE DOUBLE ARTICULATION

CUTTING PLIERS DOUBLE ARTICULATION

PINCE COUPANTE LISTON 190 MM COUDEE OUVERTURE 16 MM DOUBLE ARTICULATION

P133897 *LISTON BONE CUTTING FORCEPS 190 MM ANGLED OUVERTURE 16 MM DOUBLE JOINTED*

1/1

PINCE COUPANTE LISTON RUSKIN 180 MM COUDEE DOUBLE ARTICULATION

P133903 *LISTON RUSKIN BONE CUTTING FORCEPS 180 MM ANGLED DOUBLE ARTICULATION*

PINCE COUPANTE LISTON RUSKIN 180 MM DROITE DOUBLE ARTICULATION

P133904 *LISTON RUSKIN BONE CUTTING FORCEPS 180 MM STRAIGHT DOUBLE ARTICULATION*

PINCE COUPANTE DOUBLE ARTICULATION

CUTTING PLIERS DOUBLE ARTICULATION

PINCE COUPANTE MAC INDOE 170 MM DOUBLE ARTICULATION

P133905 *MAC INDOE BONE CUTTING FORCEPS 170 MM DOUBLE ARTICULATION*

1/1

PINCE COUPANTE TUDOR EDWARDS 255 MM DOUBLE ARTICULATION

P133906 *TUDOR EDWARDS BONE CUTTING FORCEPS 255 MM DOUBLE ARTICULATION*

1/1

PINCE COUPANTE DOUBLE ARTICULATION

CUTTING PLIERS DOUBLE ARTICULATION

PINCE COUPANTE LISTON KEY HORSLEY
260 MM DOUBLE ARTICULATION

P133902 *LISTON KEY HORSLEY BONE CUTTING FORCEPS 260 MM DOUBLE ARTICULATION*

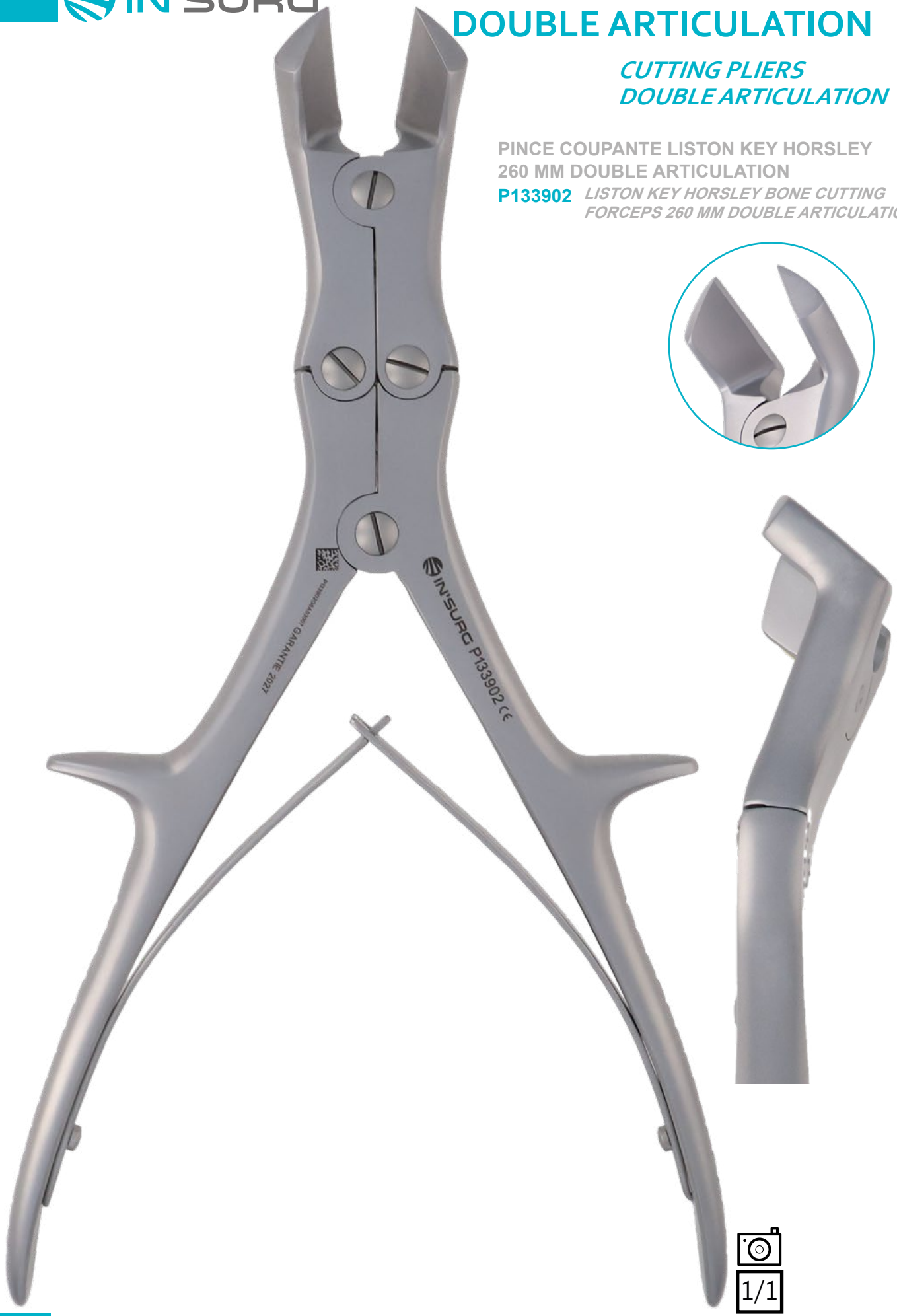

1/1

PINCE COUPANTE SIMPLE ARTICULATION

CUTTING PLIERS SINGLE ARTICULATION

PINCE COUPANTE CLEVELAND 170 MM SIMPLE ARTICULATION

P133907 *CLEVELAND BONE CUTTING FORCEPS SINGLE ARTICULATION 170 MM*

1/1

PINCE COUPANTE SIMPLE ARTICULATION

CUTTING PLIERS SINGLE ARTICULATION

PINCE COUPANTE COTTLE KASADJIAN 180 MM SIMPLE ARTICULATION

P133908 *COTTLE KASADJIAN BONE CUTTING FORCEPS SINGLE ARTICULATION 180 MM*

1/1

PINCE COUPE BAGUE 170 MM SIMPLE ARTICULATION

P133910 *RINGS CUTTING FORCEPS SINGLE ARTICULATION 170 MM*

1/1

CLE PR PINCE COUPE BAGUE L'UNITE

P133911 *KEY FOR RINGS CUTTING FORCEPS UNIT*

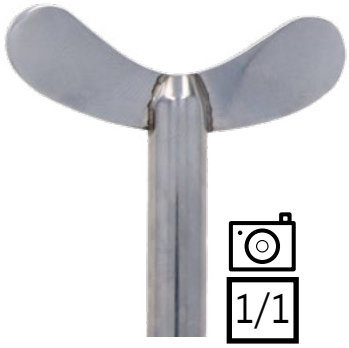

1/1

SCIE PR PINCE COUPE BAGUE

P133913 *EXTRA SAW BLADE FOR RINGS CUTTING FORCEPS*

1/1

PINCE COUPANTE SIMPLE ARTICULATION

CUTTING PLIERS SINGLE ARTICULATION

PINCE COUPANTE 140 MM COUPE CLAMP BAR SIMPLE ARTICULATION

P133914 *BONE CUTTING FORCEPS 140 MM COUPE CLAMP BAR SINGLE ARTICULATION*

1/1

PINCE COUPANTE GARDNER 4 x 180 MM SIMPLE ARTICULATION

P133915 *GARDNER BONE CUTTING FORCEPS 4 X 180 MM SINGLE ARTICULATION*

P133916
6 X 180 MM

1/1

PINCE COUPANTE SIMPLE ARTICULATION

CUTTING PLIERS SINGLE ARTICULATION

PINCE COUPANTE LISTON 150 MM COUDEE SIMPLE ARTICULATION

P133917 *LISTON BONE CUTTING FORCEPS 150 MM ANGLED SINGLE ARTICULATION*

PINCE COUPANTE LISTON LITTAUER 150 MM DROITE SIMPLE ARTICULATION

P133928 *LISTON LITTAUER BONE CUTTING FORCEPS 150 MM STRAIGHT SINGLE ARTICULATION*

LONGUEUR *LENGTH*	COUDEE *ANGLED*	DROITE *STRAIGHT*
150 MM	P133917	P133918
170 MM	P133919	P133920
190 MM	P133921	P133922
220 MM	P133924	P133925

PINCE COUPANTE VELPEAU 240 MM TRICOISE SIMPLE ARTICULATION

P133929 *VELPEAU TRICOISE BONE CUTTING FORCEPS 240 MM SINGLE ARTICULATION*

1/1

PINCE A DISSEQUER

DISSECTING FORCEPS

PINCE A DISSEQUER ADLERKREUTZ 4,5 x 150 MM LARGE

P143931 *ADLERKREUTZ DISSECTING FORCEPS 4,5 X 150 MM WIDE*

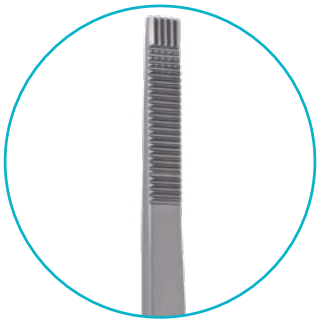

Garantie totale 5 ANS sans conditions

2,5 MM ETROITE
NARROW

4,5 MM LARGE
WIDE

LONGUEUR *LENGTH*		
150 MM	P143930	P143931
200 MM	P143933	P143934
250 MM	P143935	P143936
300 MM	P143937	P143938

1/1

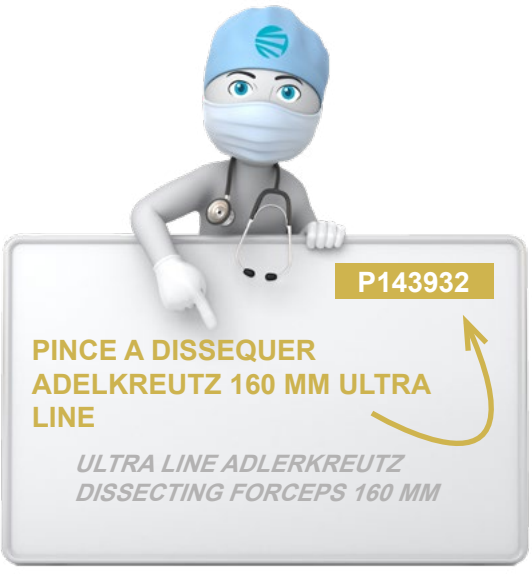

PINCE A DISSEQUER ADSON MICRO 1 x 120 MM A GRIFFES

P143940 *ADSON MICRO DISSECTING FORCEPS 1 X 120 MM WITH TEETH*

Garantie totale 5 ANS sans conditions

A GRIFFES
WITH TEETH

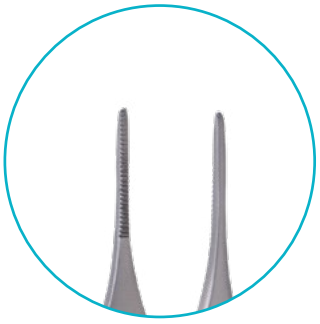

SANS GRIFFE
WITHOUT TEETH

LONGUEUR *LENGTH*		
120 MM	**P143940**	**P143941**
150 MM	**P143953**	**P143954**

PINCE A DISSEQUER

DISSECTING FORCEPS

PINCE A DISSEQUER ADSON 1,5 x 120 MM A GRIFFES

P143943 *ADSON DISSECTING FORCEPS 1,5 X 120 MM WITH TEETH*

1/1

P144255
1,5 X 180 MM

P143947
SANS GRIFFE
WITHOUT TEETH

P144262
1,5 X 180 MM

PINCE A DISSEQUER ADSON 1,5 x 120 MM A GRIFFES STRIEE

P143944 *ADSON DISSECTING FORCEPS 1,5 X 120 MM WITH TEETH STRIATED*

1/1

PINCE A DISSEQUER ADSON 125 MM A GRIFFES ULTRA LINE

P143949 *ULTRA LINE ADSON DISSECTING FORCEPS 125 MM WITH TEETH*

1/1

A GRIFFES
WITH TEETH

SANS GRIFFE
WITHOUT TEETH

IN'SURG ULTRA LINE

LONGUEUR *LENGTH*	A GRIFFES *WITH TEETH*	SANS GRIFFE *WITHOUT TEETH*
125 MM	P143949	P143950
150 MM	P143951	P143952

Garantie totale 10 ANS sans conditions

PINCE A DISSEQUER ADSON 1,5 x 120 MM A GRIFFES TUNGSTENE

P143945 *ADSON DISSECTING FORCEPS 1,5 X 120 MM WITH TEETH TUNGSTEN*

1/1

A GRIFFES
WITH TEETH

SANS GRIFFE
WITHOUT TEETH

LONGUEUR *LENGTH*		
120 MM	P143945	P143948
150 MM		P143955

PINCE A DISSEQUER ADSON 1,5 x 120 MM A GRIFFES ISOLEES

P143942 *ADSON DISSECTING FORCEPS 1,5 X 120 MM WITH TEETH INSULATED*

A GRIFFES
WITH TEETH

SANS GRIFFE
WITHOUT TEETH

LONGUEUR *LENGTH*		
120 MM	P143942	P143946

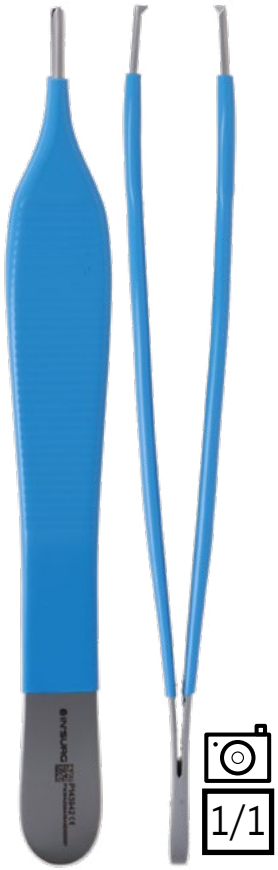

1/1

PINCE A DISSEQUER

DISSECTING FORCEPS

PINCE A DISSEQUER ADSON BROWN 120 MM

P143956 *ADSON BROWN DISSECTING FORCEPS 120 MM*

1/1

PINCE A DISSEQUER ADSON DEBAKEY 1,5 x 125 MM ATRAUMATIQUE

P143957 *ADSON DEBAKEY DISSECTING FORCEPS 1,5 X 125 MM ATRAUMATIC*

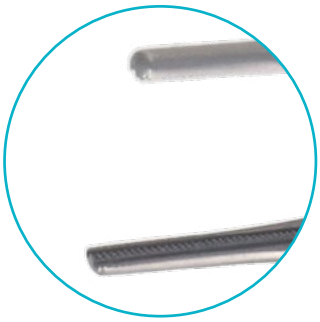

1/1

PINCE A DISSEQUER ADSON GRAEFE 120 MM

P143958 *ADSON GRAEFE DISSECTING FORCEPS 120 MM*

1/1

PINCE A DISSEQUER BARRAYA 3 x 200 MM 1 x 2 GRIFFES PARIETALE

P143966 *BARRAYA DISSECTING FORCEPS 3 X 200 MM 1 X 2 TEETH PARIETAL*

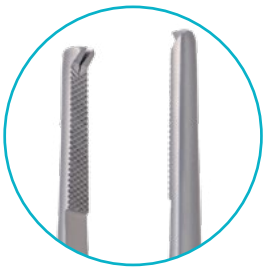

P143967
3 X 250 MM

1/1

PINCE A DISSEQUER BARRAYA 3,5 x 160 MM MORS ETROIT POUR VISCERALE

P143959 *BARRAYA DISSECTING FORCEPS 3,5 X 160 MM JAWS NARROW FOR VISCERAL*

P143960
3,5 X 180 MM

P143962
3,5 X 200 MM

P143964
3,5 X 250 MM

P143965
3,5 X 300 MM

1/1

PINCE A DISSEQUER

DISSECTING FORCEPS

PINCE A DISSEQUER BONNEY 180 MM A GRIFFES

P143968 *BONNEY DISSECTING FORCEPS 180 MM WITH TEETH*

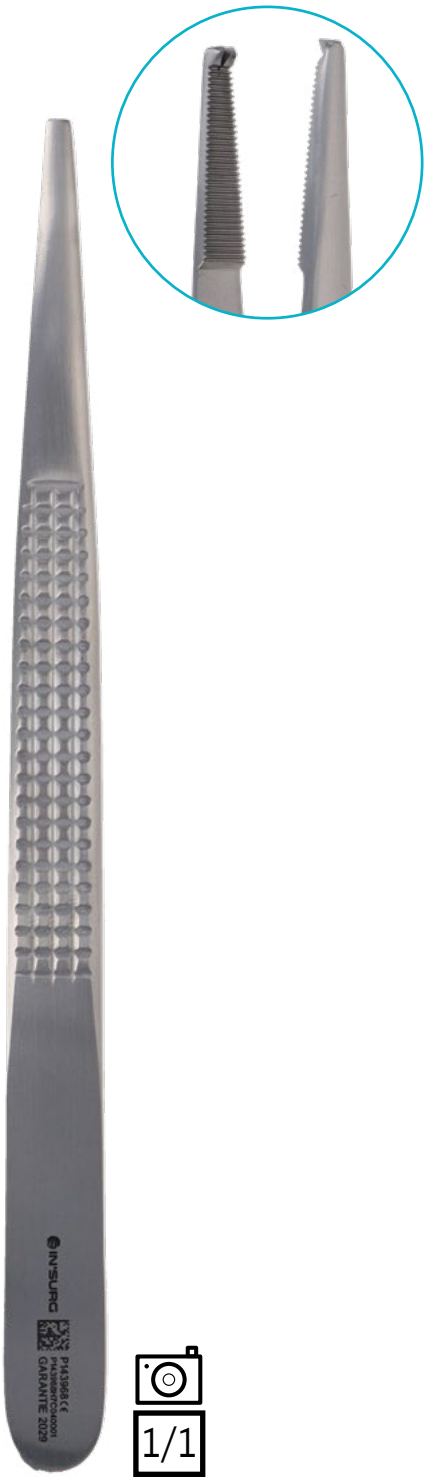

1/1

PINCE A DISSEQUER BARRAYA 3,5 x 180 MM MORS ETROIT ISOLEE POUR VISCERALE

P143961 *BARRAYA DISSECTING FORCEPS 3,5 X 180 MM JAWS NARROW FOR VISCERAL INSULATED*

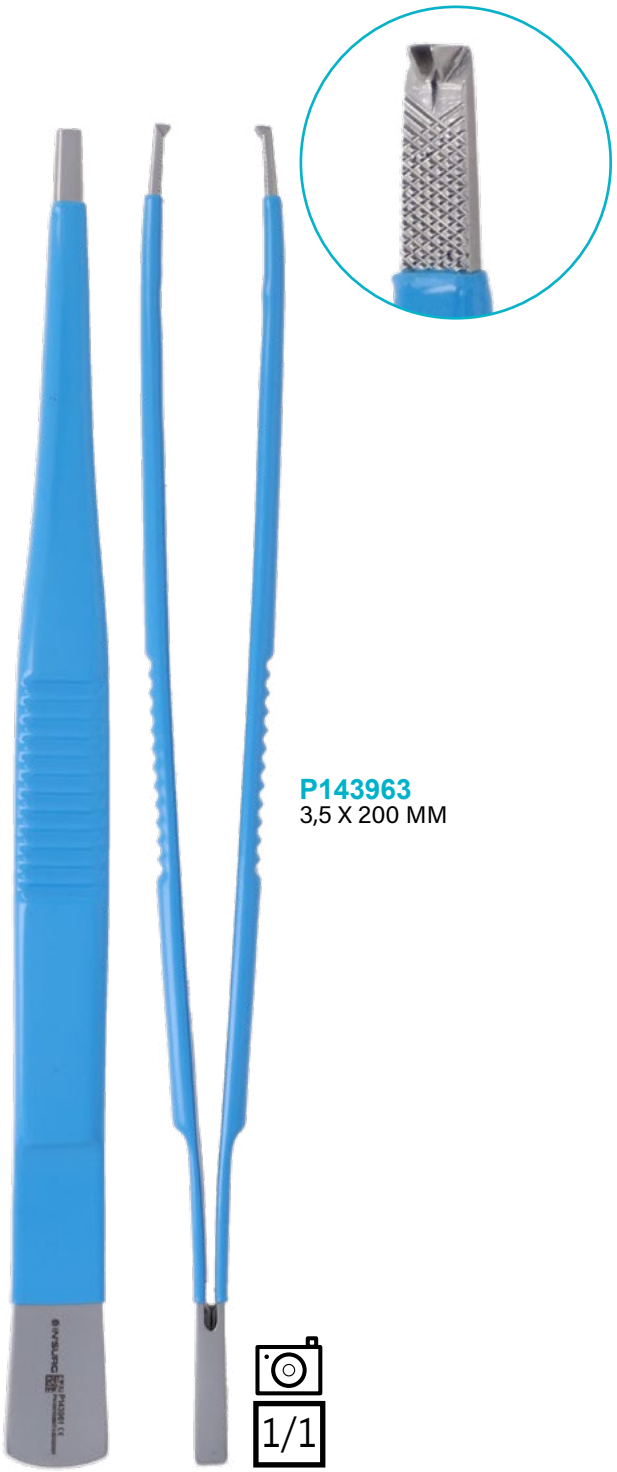

P143963
3,5 X 200 MM

1/1

PINCE A DISSEQUER BROPHY 200 MM SANS GRIFFE

P143970 *BROPHY DISSECTING FORCEPS 200 MM WITHOUT TEETH*

PINCE A DISSEQUER BROPHY 200 MM COURBE A GRIFFES

P143969 *BROPHY DISSECTING FORCEPS 200 MM CURVED WITH TEETH*

PINCE A DISSEQUER

DISSECTING FORCEPS

PINCE A DISSEQUER BROWN RESANO 160 MM

P143971 *BROWN RESANO DISSECTING FORCEPS 160 MM*

P143972
200 MM

P143973
2 X 200 MM

P143974
250 MM

P143976
2 X 250 MM

P143977
300 MM

1/1

PINCE A DISSEQUER BROWN RESANO 250 MM ISOLEE

P143975 *BROWN RESANO DISSECTING FORCEPS 250 MM INSULATED*

P144252
200 MM

1/2

PINCE A DISSEQUER BRUCELLE 52 MM PR RETIRER LES VIS

P143978 *BRUCELLE DISSECTING FORCEPS 52 MM FOR SUTURE REMOVAL*

1/1

PINCE A DISSEQUER CLOVIS VINCENT 200 MM AVEC GRIFFES

P143980 *CLOVIS VINCENT DISSECTING FORCEPS 200 MM WITH TEETH*

LONGUEUR *LENGTH*	A GRIFFES *WITH TEETH*	SANS GRIFFE *WITHOUT TEETH*
200 MM	**P143980**	**P143981**
250 MM	**P143983**	**P143985**
300 MM	**P143987**	**P143988**

1/1

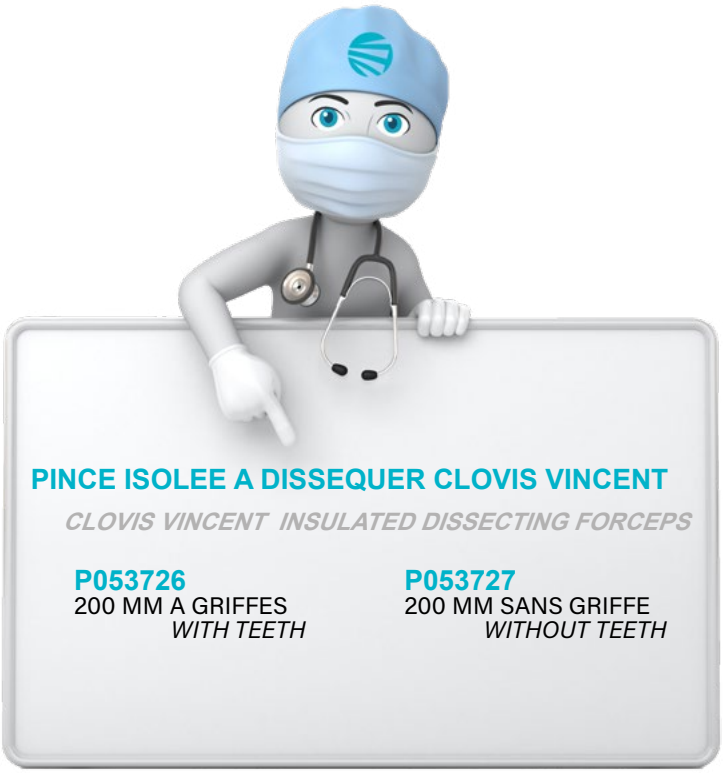

PINCE ISOLEE A DISSEQUER CLOVIS VINCENT

CLOVIS VINCENT INSULATED DISSECTING FORCEPS

P053726
200 MM A GRIFFES
WITH TEETH

P053727
200 MM SANS GRIFFE
WITHOUT TEETH

1/1

PINCE A DISSEQUER

DISSECTING FORCEPS

PINCE A DISSEQUER CLOVIS VINCENT 200 MM AVEC GRIFFFES ULTRA LINE

P143979 *ULTRA LINE CLOVIS VINCENT DISSECTING FORCEPS 200 MM WITH TEETH*

1/1

IN'SURG ULTRA LINE

Garantie totale 10 ANS sans conditions

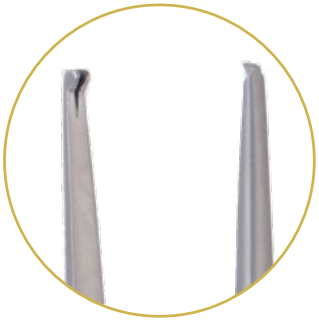

A GRIFFES
WITH TEETH

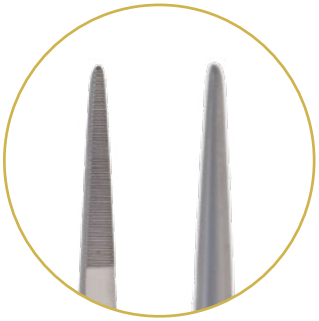

SANS GRIFFE
WITHOUT TEETH

LONGUEUR *LENGTH*		
200 MM	P143979	P143982
250 MM	P143984	P143986

PINCE A DISSEQUER COOLEY 2 x 240 MM DROITE

P143989 *COOLEY DISSECTING FORCEPS 2 X 240 MM STRAIGHT*

1/1

PINCE A DISSEQUER CUSHING 1,8 X 180 MM SANS GRIFFE

P143991 *CUSHING DISSECTING FORCEPS 1,8 X 180 MM WITHOUT TEETH*

P143992
COURBE SANS GRIFFE
CURVED WITHOUT TEETH

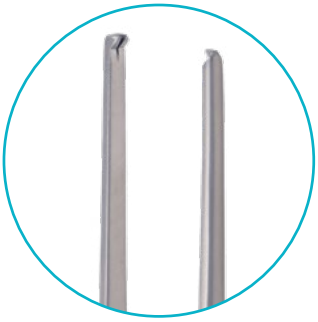

P143990
DROITE A GRIFFES
STRAIGHT WITH TEETH

1/1

PINCE A DISSEQUER

DISSECTING FORCEPS

PINCE A DISSEQUER CUSHING 1,8 X 180 MM TUNGSTENE

P143993 *CUSHING DISSECTING FORCEPS 1,8 X 180 MM TUNGSTEN*

P144199
1 X 180 MM
DROITE
STRAIGHT

P144200
1.8 X 180 MM
COUDEE
ANGLED

1/1

PINCE A DISSEQUER CUSHING 180 MM SANS GRIFFE ISOLEE

P053729 *CUSHING DISSECTING FORCEPS 180 MM WITHOUT TEETH INSULATED*

P053728
180 MM A GRIFFES
WITH TEETH

1/1

PINCE A DISSEQUER DEBAKEY 1 x 160 MM DROITE ATRAUMATIQUE

P143994 *DEBAKEY DISSECTING FORCEPS 1 X 160 MM STRAIGHT ATRAUMATIC*

1/1

LONGUEUR *LENGTH*	DIAMETRE *DIAMETER* 1 MM	1.5 MM	2 MM	2,7 MM	3,5 MM
160 MM	P143994	P143997	P144002	P144012	P144019
200 MM	P143995	P143999	P144004	P144013	P144020
240 MM	P143996	P144000	P144007	P144015	P144021
300 MM			P144010	P144017	P144022

PINCE A DISSEQUER DEBAKEY SOUPLE 1,5 x 140 MM DROITE ATRAUMATIQUE

P144025 *DEBAKEY DISSECTING FORCEPS SOFT 1,5 X 140 MM STRAIGHT ATRAUMATIC*

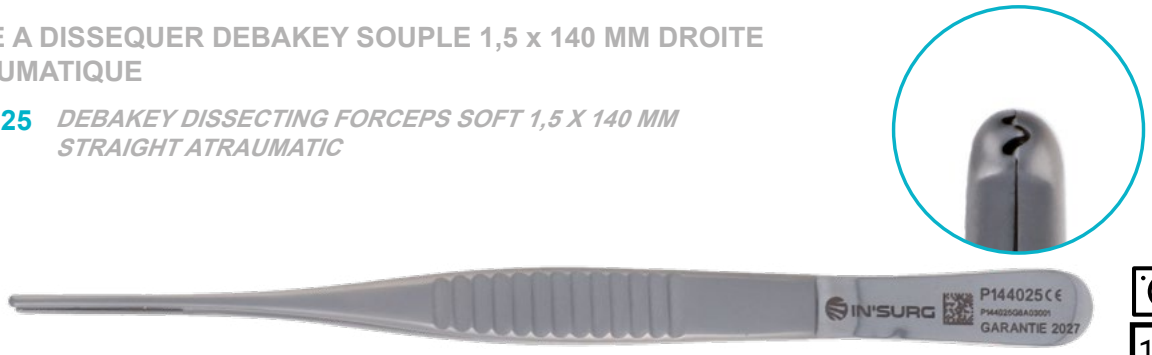

1/1

LONGUEUR *LENGTH*	DIAMETRE *DIAMETER* 1,5 MM	2 MM	2,7 MM	3,5 MM
140 MM	P144025	P144029	P144036	
180 MM	P144026	P144031	P144037	
200 MM		P144032		
220 MM	P144027	P144034	P144038	P144040
240 MM		P144035		

PINCE A DISSEQUER

DISSECTING FORCEPS

PINCE A DISSEQUER DEBAKEY 2 x 160 MM COUDEE ATRAUMATIQUE

P144001 *DEBAKEY DISSECTING FORCEPS 2 X 160 MM ANGLED ATRAUMATIC*

LONGUEUR *LENGTH*	DIAMETRE *DIAMETER* 2 MM
160 MM	P144001
200 MM	P144003
240 MM	P144006
300 MM	P144009

1/1

PINCE A DISSEQUER DEBAKEY SOUPLE 2 X 220 MM COUDEE ATRAUMATIQUE

P144033 *DEBAKEY DISSECTING FORCEPS SOFT 2 X 220 MM ANGLED ATRAUMATIC*

LONGUEUR *LENGTH*	DIAMETRE *DIAMETER* 2 MM
140 MM	P144028
180 MM	P144030
220 MM	P144033

1/1

PINCE A DISSEQUER DEBAKEY 1,5 x 160 MM DROITE ATRAUMATIQUE ISOLEE

P143998 *DEBAKEY DISSECTING FORCEPS 1,5 X 160 MM STRAIGHT ATRAUMATIC INSULATED*

1/1

LONGUEUR *LENGTH*	DIAMETRE *DIAMETER*			
	1,5 MM	2 MM	2,7 MM	3.5 MM
160 MM	P143998		P144253	
200 MM		P144005	P144014	
240 MM		P144008	P144016	
300 MM		P144011	P144018	P144023

PINCE A DISSEQUER

DISSECTING FORCEPS

PINCE A DISSEQUER DEMARTEL 150 MM AVEC GRIFFES

P144043 *DEMARTEL DISSECTING FORCEPS 150 MM WITH TEETH*

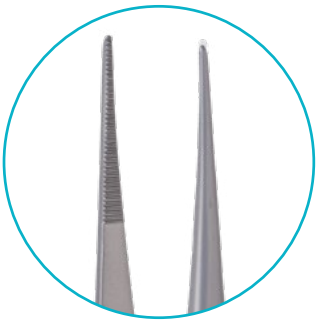

LONGUEUR *LENGTH*	A GRIFFES *WITH TEETH*	SANS GRIFFE *WITHOUT TEETH*
150 MM	**P144043**	**P144044**
200 MM	**P144045**	**P144046**
250 MM	**P144047**	**P144048**
300 MM	**P144049**	**P144050**

PINCE A DISSEQUER DEMARTEL 250 MM SANS GRIFFE ISOLEE

P053731 *DEMARTEL DISSECTING FORCEPS 250 MM WITHOUT TEETH INSULATED*

1/1

1/2

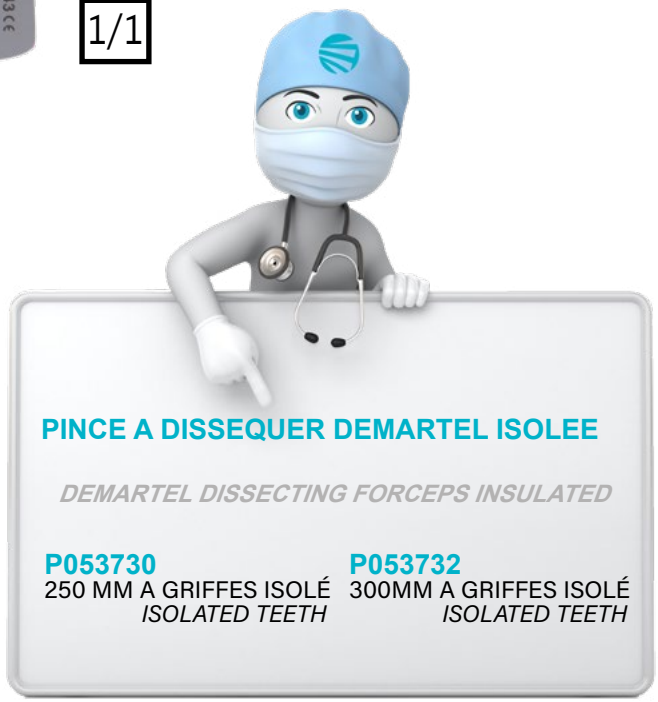

PINCE A DISSEQUER DEMARTEL ISOLEE

DEMARTEL DISSECTING FORCEPS INSULATED

P053730 250 MM A GRIFFES ISOLÉ *ISOLATED TEETH*

P053732 300MM A GRIFFES ISOLÉ *ISOLATED TEETH*

PINCE A DISSEQUER DESGOUTTES 170 MM 9 GRIFFES

P144051 *DESGOUTTES DISSECTING FORCEPS 170 MM 9 TEETH*

P144052
200 MM

P144053
220 MM

P144054
250 MM

P144055
300 MM

1/1

PINCE A DISSEQUER DURAND PATTE DE VELOURS 7 X 150 MM

P144056 *DURAND VELVET PAW DISSECTING FORCEPS 7 X 150 MM*

P144057
7 X 200 MM

P144058
7 X 250 MM

P144059
7 X 300 MM

1/1

PINCE A DISSEQUER

DISSECTING FORCEPS

PINCE A DISSEQUER DUVAL MORS 10 x 150 MM

P144061 *DUVAL DISSECTING FORCEPS JAWS 10 X 150 MM*

1/1

7 X 150 MM
P144060

10 X 150 MM
P144061

14 X 200 MM
P144062

18 X 200MM
P144063

27 X 200 MM
P144064

PINCE A DISSEQUER EVANS 250 MM TUNGSTENE

P144065 *EVANS DISSECTING FORCEPS 250 MM TUNGSTEN*

1/1

PINCE A DISSEQUER EVANS 250 MM TUNGSTENE ISOLEE

P144066 *EVANS DISSECTING FORCEPS 250 MM TUNGSTEN INSULATED*

1/1

PINCE A DISSEQUER

DISSECTING FORCEPS

PINCE A DISSEQUER GENERAL 3 X 250 MM DROITE MORS TUNGSTENE

P144071 *GENERAL DISSECTING FORCEPS 3 X 250 MM STRAIGHT TUNGSTEN*

P144070
2 X 150 MM

1/1

PINCE A DISSEQUER GREGOIRE 200 MM

P144084 *GREGOIRE DISSECTING FORCEPS 200 MM*

P144083
180 MM

P144084
200 MM

P144085
250 MM

1/1

PINCE A DISSEQUER FARKAS 150 MM

P144067 *FARKAS DISSECTING FORCEPS 150 MM*

P144069
180 MM

1/1

PINCE A DISSEQUER FARKAS 150 MM ULTRA LINE

P144068 *ULTRA LINE FARKAS DISSECTING FORCEPS 150 MM*

IN'SURG ULTRA LINE

Garantie totale 10 ANS sans conditions

1/1

PINCE A DISSEQUER

DISSECTING FORCEPS

PINCE A DISSEQUER GERALD 1,5 X 180 MM SANS GRIFFE

P144077 *GERALD DISSECTING FORCEPS 1,5 X 180 MM WITHOUT TEETH*

1/1

A GRIFFES
WITH TEETH

P144073

SANS GRIFFE
WITHOUT TEETH

P144077

COURBE A GRIFFES
CURVED WITH TEETH

P144074

1,2 MM ATRAUMATIQUE
1,2 MM ATRAUMATIC

P144072

LONGUEUR
LENGTH

180 MM

PINCE A DISSEQUER GERALD 1,5 X 180 MM SANS GRIFFE MORS TUNGSTENE

P144076 *GERALD DISSECTING FORCEPS 1,5 X 180 MM WITHOUT TEETH MORS TUNGSTEN*

1/1

A GRIFFES
WITH TEETH

P144075

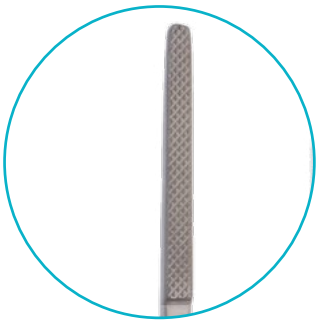

SANS GRIFFE
WITHOUT TEETH

P144076

LONGUEUR
LENGTH

180 MM

PINCE A DISSEQUER GILLIES 150 MM AVEC GRIFFES

P144079 *GILLIES DISSECTING FORCEPS 150 MM WITH TEETH*

1/1

PINCE A DISSEQUER GILLIES 150 MM AVEC GRIFFES ULTRA LINE

P144080 *ULTRA LINE GILLIES DISSECTING FORCEPS 150 MM WITH TEETH*

IN'SURG ULTRA LINE

Garantie totale 10 ANS sans conditions

1/1

P144081
SANS GRIFFE
WITHOUT TEETH

PINCE A DISSEQUER GRAEFE 110 MM

P144082 *GRAEFE DISSECTING FORCEPS 110 MM*

1/1

PINCE A DISSEQUER

DISSECTING FORCEPS

PINCE A DISSEQUER GRUENWALD
185 MM EN BAIONNETTE TUNGSTENE

P144086 *GRUENWALD DISSECTING FORCEPS 185 MM BAYONET TUNGSTEN*

1/1

PINCE A DISSEQUER GRUENWALD
200 MM EN BAIONNETTE

P144087 *GRUENWALD DISSECTING FORCEPS 200 MM BAYONET*

1/1

PINCE A DISSEQUER J.L. FAURE 200 MM 3 X 4 GRIFFES

P144088 *J.L.FAURE DISSECTING FORCEPS 200 MM 3 X 4 TEETH*

P144089
250 MM

P144090
300 MM

1/1

PINCE A DISSEQUER MAC INDOE 1,8 X 150 MM SANS GRIFFE

P144091 *MAC INDOE DISSECTING FORCEPS 1,8 X 150 MM WITHOUT TEETH*

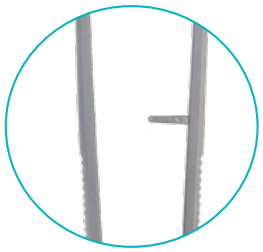

P144204
TUNGSTENE
TUNGSTEN

1/1

PINCE A DISSEQUER OEHLER 200 MM A GRIFFES TUNGSTENE

P144093 *OEHLER DISSECTING FORCEPS 200 MM WITH TEETH TUNGSTEN*

P144092
145 MM

1/1

PINCE A DISSEQUER

DISSECTING FORCEPS

PINCE A DISSEQUER OPHTALMO 100 MM DROITE AVEC GRIFFES

P144094 *OPHTALMO DISSECTING FORCEPS 100 MM STRAIGHT WITH TEETH*

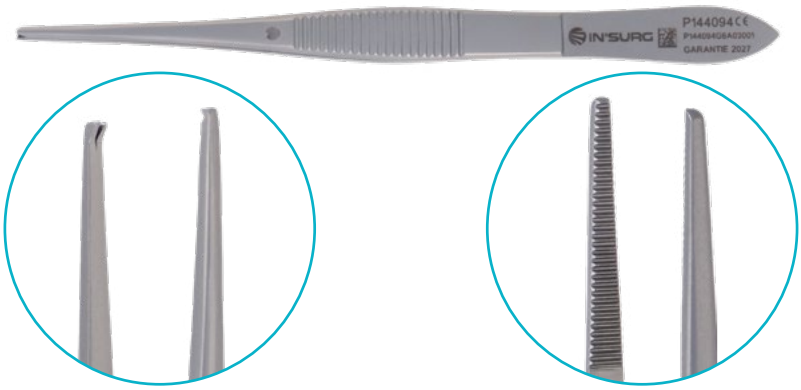

1/1

LONGUEUR *LENGTH*	A GRIFFES *WITH TEETH*	SANS GRIFFE *WITHOUT TEETH*
100 MM	**P144094**	**P144095**
110 MM	**P144102**	**P144103**

PINCE A DISSEQUER OPHTALMO 110 MM COURBE AVEC GRIFFES

P144100 *OPHTALMO DISSECTING FORCEPS 110 MM CURVED WITH TEETH*

1/1

LONGUEUR *LENGTH*	A GRIFFES *WITH TEETH*	SANS GRIFFE *WITHOUT TEETH*
110 MM	**P144100**	**P144101**

PINCE A DISSEQUER OPHTALMO 100 MM FORTE COURBURE SANS GRIFFE
P144097 *OPHTALMO DISSECTING FORCEPS 100 MM BIG CURVATURE WITHOUT TEETH*

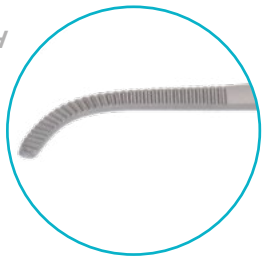

1/1

	A GRIFFES *WITH TEETH*		SANS GRIFFE *WITHOUT TEETH*	
LONGUEUR *LENGTH*	FORTE COURBURE *BIG CURVATURE*	PETITE COURBURE *SMALL CURVATURE*	FORTE COURBURE *BIG CURVATURE*	PETITE COURBURE *SMALL CURVATURE*
100 MM	**P144096**	**P144098**	**P144097**	**P144099**

PINCE A DISSEQUER PERRY 130 MM COUDEE
P144104 *PERRY DISSECTING FORCEPS 130 MM ANGLED*

1/1

PINCE A DISSEQUER PRECELLE 160 MM DROITE
P144118 *PRECELLE DISSECING FORCEPS 160 MM STRAIGHT*

1/1

P144116
CONTRE COUDEE
COUNTER ANGLED

P144117
COUDEE
ANGLED

PINCE A DISSEQUER OPHTALMO LESTER 95 MM DROITE 1 X 2 GRIFFES
P144254 *LESTER OPHTALMO DISSECTING FORCEPS 95 MM STRAIGHT 1 X 2 TEETH*

1/1

PINCE A DISSEQUER

DISSECTING FORCEPS

PINCE A DISSEQUER POTTS SMITH 180 MM AVEC GRIFFES

P144106 *POTTS SMITH DISSECTING FORCEPS 180 MM WITH TEETH*

1/1

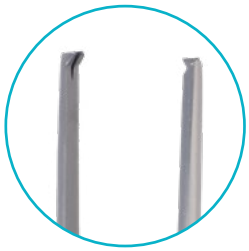

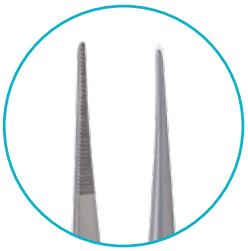

PINCE A DISSEQUER POTTS SMITH 200 MM TUNGSTENE

P144111 *POTTS SMITH DISSECTING FORCEPS 200 MM TUNGSTEN*

P144105
150 MM

P144108
180 MM

P144112
230 MM

P144115
250 MM

1/1

LONGUEUR *LENGTH*	A GRIFFES *WITH TEETH*	SANS GRIFFE *WITHOUT TEETH*
180 MM	**P144106**	**P144107**
200 MM	**P144109**	**P144110**
250 MM	**P144113**	**P144114**

PINCE A DISSEQUER QUENU NELSON 150 MM

P144119 *QUENU NELSON DISSECTING FORCEPS 150 MM*

P144121
180 MM

P144122
200 MM

P144124
230 MM

P144125
250 MM

P144127
300 MM

1/1

PINCE A DISSEQUER QUENU NELSON 160 MM ULTRA LINE

P144120 *ULTRA LINE QUENU NELSON DISSECTING FORCEPS 160 MM*

IN'SURG ULTRA LINE

Garantie totale 10 ANS sans conditions

P144123
200 MM

P144126
250 MM

1/1

PINCE A DISSEQUER

DISSECTING FORCEPS

PINCE A DISSEQUER SEMKEN 125 MM 1 X 2 GRIFFES

P144128 *SEMKEN NELSON DISSECTING FORCEPS 125 MM 1 X 2 TEETH*

1/1

1 X 2 GRIFFES
1 X 2 TEETH
P144128

2 X 3 GRIFFES
2 X 3TEETH
P144129

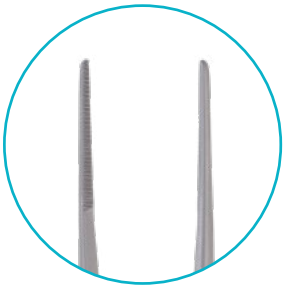

SANS GRIFFE
WITHOUT TEETH
P144131

PINCE A DISSEQUER SEMKEN 125 MM COURBE AVEC GRIFFES

P144130 *SEMKEN NELSON DISSECTING FORCEPS 125 MM CURVED WITH TEETH*

1/1

A GRIFFES
WITH TEETH
P144130

SANS GRIFFE
WITHOUT TEETH
P144132

PINCE A DISSEQUER SEMKEN 130 MM AVEC GRIFFES ULTRA LINE

P144133 *ULTRA LINE SEMKEN DISSECTING FORCEPS 130 MM WITH TEETH*

1/1

A GRIFFES
WITH TEETH
P144133

SANS GRIFFE
WITHOUT TEETH
P144134

IN'SURG ULTRA LINE

Garantie totale 10 ANS sans conditions

STANDARD DELICATE

DELICATE STANDARD

PINCE A DISSEQUER STANDARD DELICATE 115 MM AVEC GRIFFES

P144135 *DELICATE STANDARD DISSECTING FORCEPS 115 MM WITH TEETH*

1/1

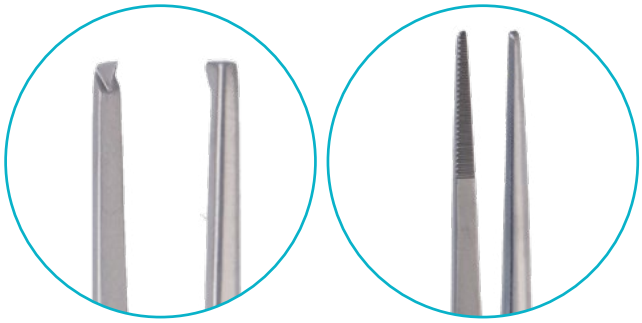

LONGUEUR *LENGTH*	A GRIFFES *WITH TEETH*	SANS GRIFFE *WITHOUT TEETH*
115 MM	P144135	P144136
130 MM	P144137	P144138
145 MM	P144139	P144140
160 MM	P144142	P144143
180 MM	P144144	P144145
200 MM	P144146	P144147
250 MM	P144149	P144150
300 MM	P144151	P144152

PINCE A DISSEQUER STANDARD DELICATE 150 MM TUNGSTENE

P144141 *DELICATE STANDARD DISSECTING FORCEPS 150 MM TUNGSTEN*

1/1

P144148
200 MM

PINCE A DISSEQUER

DISSECTING FORCEPS

STANDARD

STANDARD

PINCE A DISSEQUER STANDARD NORMALE 115 MM 1 X 2 GRIFFES

P144154 *NORMAL STANDARD DISSECTING FORCEPS 115 MM 1 X 2 TEETH*

1/1

SANS GRIFFE
WITHOUT TEETH

1 X 2 GRIFFES
1 X 2 TEETH

2 X 3 GRIFFES
2 X 3 TEETH

COURBE SANS GRIFFE
CURVED WITHOUT TEETH

LONGUEUR *LENGTH*	SANS GRIFFE *WITHOUT TEETH*	1 X 2 GRIFFES *1 X 2 TEETH*	2 X 3 GRIFFES *2 X 3 TEETH*	COURBE SANS GRIFFE *CURVED WITHOUT TEETH*
115 MM	P144156	P144154		P144155
130 MM	P144159	P144157	P144158	
145 MM	P144162	P144160	P144161	

PINCE A DISSEQUER STANDARD NORMAL 200 MM TUNGSTENE

P144171 *NORMAL STANDARD DISSECTING FORCEPS 200 MM TUNGSTEN*

1/1

P144163
150 MM

P144171
200 MM

P144175
230 MM

P144180
300 MM

STANDARD
STANDARD

PINCE A DISSEQUER STANDARD 160 MM 1 X 2 GRIFFES
P144164 *STANDARD DISSECTING FORCEPS 160 MM 1 X 2 TEETH*

1/1

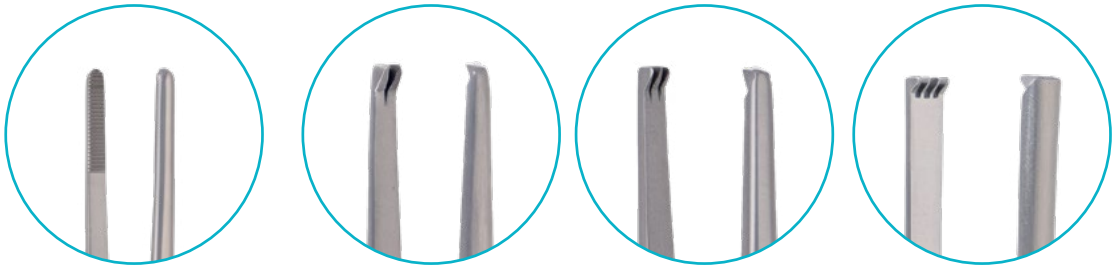

LONGUEUR *LENGTH*	SANS GRIFFE *WITHOUT TEETH*	1 X 2 GRIFFES *1 X 2 TEETH*	2 X 3 GRIFFES *2 X 3 TEETH*	3 X 4 GRIFFES *3 X 4 TEETH*
160 MM	P144167	P144164	P144165	P144166
180 MM	P144170	P144168	P144169	
200 MM	P144174	P144172	P144173	
250 MM	P144179	P144176	P144178	
300 MM	P144183	P144181	P144182	

PINCE A DISSEQUER STANDARD 250 MM 1 X 2 GRIFFES ISOLEE
P144177 *STANDARD DISSECTING FORCEPS 250 MM 1 X 2 TEETH - INSULATED*

1/2

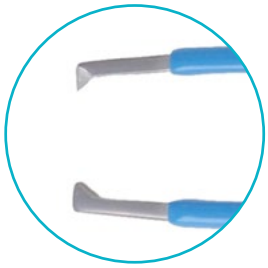

PINCE A DISSEQUER

DISSECTING FORCEPS

PINCE A DISSEQUER STRASBOURG 160 MM

P144185 *STRASBOURG DISSECTING FORCEPS 160 MM*

1/1

P144187
180 MM

P144188
200 MM

P144190
250 MM

PINCE A DISSEQUER STRASBOURG 200 MM ULTRA LINE

P144189 *ULTRA LINE STRASBOURG DISSECTING FORCEPS 200 MM*

IN'SURG ULTRA LINE

Garantie totale 10 ANS sans conditions

1/1

P144186
160 MM

PINCE A DISSEQUER TUTTLE 230 MM

P144194 *TUTTLE DISSECTING FORCEPS 230 MM*

P144193
180 MM

1/1

PINCE A DISSEQUER STILLE 150 MM POINTES APLATIES

P144184 *STILLE DISSECTING FORCEPS 150 MM FLAT ENDS*

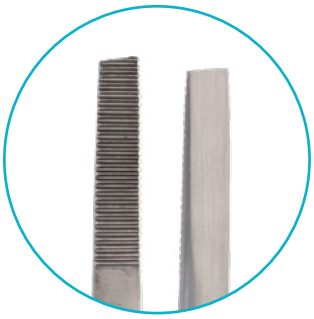

1/1

PINCE A DISSEQUER

DISSECTING FORCEPS

PINCE A DISSEQUER WAUGH 200 MM A GRIFFES

P144198 *WAUGH DISSECTING FORCEPS 200 MM WITH TEETH*

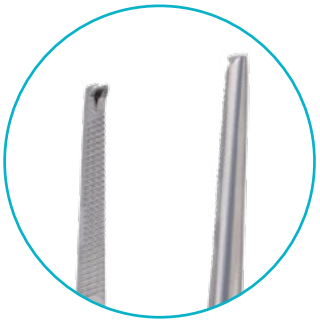

1/1

PINCE A DISSEQUER WANGENSTEEN 230 MM

P144196 *WANGENSTEEN DISSECTING FORCEPS 230 MM*

1/1

PINCE A DISSEQUER WANGENSTEEN 150 MM TUNGSTENE

P144195 *WANGENSTEEN DISSECTING FORCEPS 150 MM TUNGSTEN*

1/1

P144197
230 MM

PINCE A DISSEQUER MICRO 150 MM DROITE A GRIFFES CORPS ROND A PLATEAU

P144206 *MICRO DISSECTING FORCEPS 150 MM STRAIGHT WITH TEETH ROUND BODY FLAT BED*

1/1

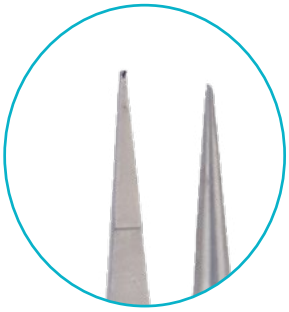

A GRIFFES
WITH TEETH

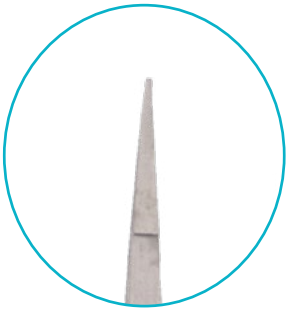

SANS GRIFFE
WITHOUT TEETH

LONGUEUR *LENGTH*		
150 MM	**P144206**	**P144207**
180 MM	**P144209**	**P144210**

PINCE A DISSEQUER MICRO 150 MM COURBE SANS GRIFFE CORPS ROND A PLATEAU

P144205 *MICRO DISSECTING FORCEPS 150 MM CURVED WITHOUT TEETH ROUND BODY FLAT BED*

1/1

P144208
180 MM

PINCE A DISSEQUER

DISSECTING FORCEPS

PINCE A DISSEQUER MICRO 125 MM SANS GRIFFE CORPS ROND A PLATEAU

P144214 *MICRO DISSECTING FORCEPS 125 MM WITHOUT TEETH ROUND BODY FLAT BED*

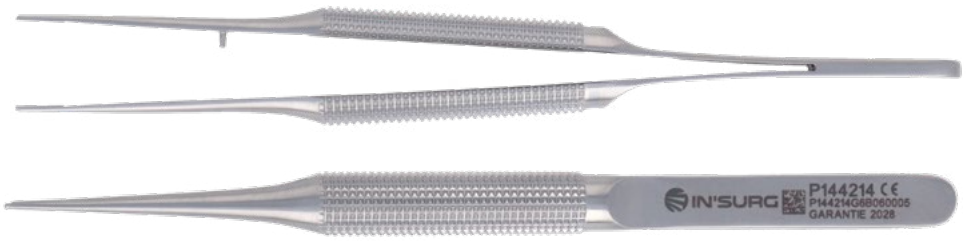

1/1

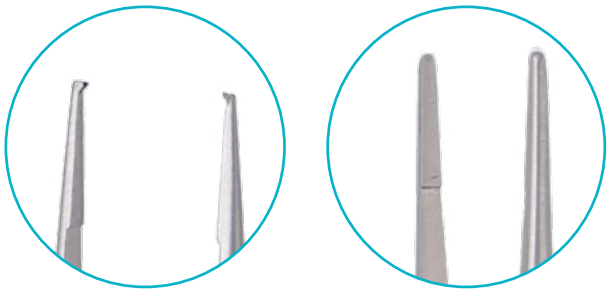

A GRIFFES
WITH TEETH

SANS GRIFFE
WITHOUT TEETH

LONGUEUR *LENGTH*		
125 MM	**P144211**	**P144214**
150 MM	**P144212**	**P144215**
180 MM	**P144213**	**P144216**

PINCE A DISSEQUER MICRO 125 MM COLIBRI CORPS ROND A PLATEAU

P144217 *MICRO DISSECTING FORCEPS 125 MM COLIBRI ROUND BODY FLAT BED*

1/1

P144218
150 MM

P144219
180 MM

PINCE A DISSEQUER MICRO DUMONT 0,08 x 110 MM FIGURE 3

P144220 *DUMONT MICRO DISSECTING FORCEPS 0,08 X 110 MM FIGURE 3*

1/1

PINCE A DISSEQUER MICRO DUMONT 0,06 x 110 MM FIGURE 4

P144221 *DUMONT MICRO DISSECTING FORCEPS 0,06 X 110 MM FIGURE 4*

1/1

PINCE A DISSEQUER MICRO DUMONT 0,05 x 110 MM FIGURE 5

P144222 *DUMONT MICRO DISSECTING FORCEPS 0,05 X 110 MM FIGURE 5*

1/1

PINCE A DISSEQUER

DISSECTING FORCEPS

PINCE A DISSEQUER MICRO MILLS 1 x 0,5 x 180 MM DROITE CORPS ROND

P144223 *MILLS MICRO DISSECTING FORCEPS 1 X 0,5 X 180 MM STRAIGHT ROUND BODY*

P144224
1 X 1 X 180 MM

P144225
1 X 0,5 X 210 MM

1/1

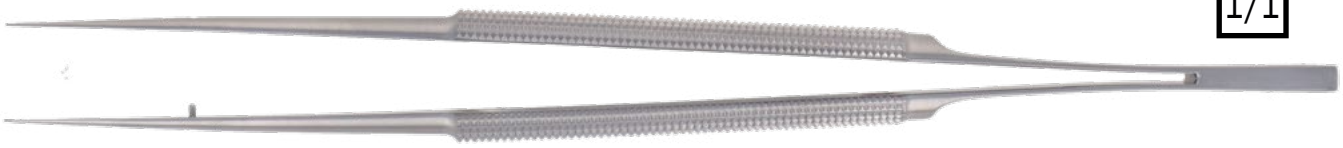

PINCE A DISSEQUER MICRO 150 MM SANS GRIFFE CORPS ROND MORS LISSE

P144250 *MICRO DISSECTING FORCEPS 150 MM WITHOUT TEETH ROUND BODY JAWS SMOOTH*

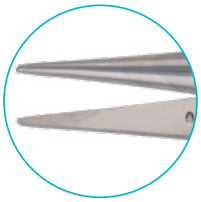

1/1

PINCE A DISSEQUER GYNECO HEPP-SCHEIDEL 180 MM MORS ISOLES

P144251 *HEPP-SCHEIDEL DISSECTING FORCEPS 180 MM JAWS INSULATED*

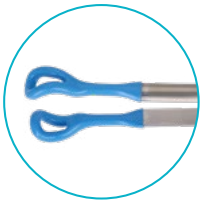

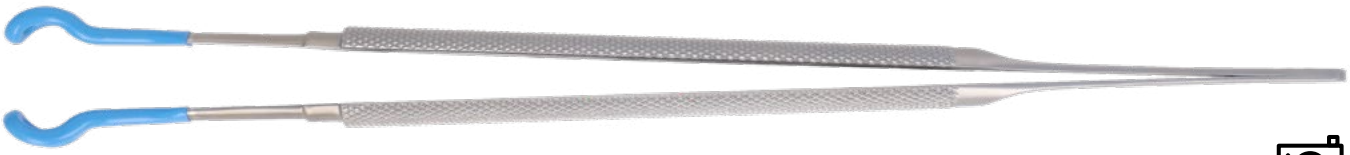

1/1

PINCE A DISSEQUER MICRO YASARGIL BAIONNETTE 0,6 x 180 MM MORS DROIT POINTU MANCHE TROUE

P144226 *MICRO YASARGIL DISSECTING FORCEPS BAYONET 0,6 X 180 MM STRAIGHT SHARP HOLE HANDLE*

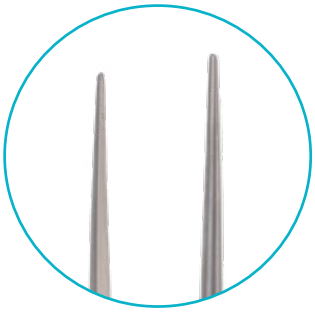

POINTU
SHARP

P144233
0,6 X 240 MM

MOUSSE
BLUNT

P144227
0.9 X 180 MM

P144234
0.9 X 240 MM

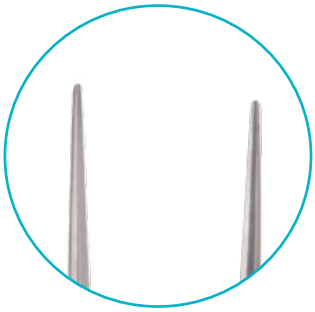

DROIT
STRAIGHT

P144229
0.6 X 200 MM

P144230
0.9 X 200 MM

P144231
0.6 X 220 MM

P144232
0.9 X 220 MM

2 X 2 GRIFFES
2 X 2 TEETH

P144239
3 X 220 MM

P144243
5 X 220 MM

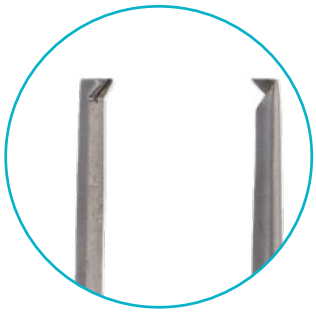

1 X 2 GRIFFES
1 X 2 TEETH

P144228
1.2 X 180 MM

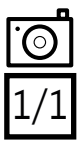

PINCE A DISSEQUER

DISSECTING FORCEPS

PINCE A DISSEQUER TUMEUR YASARGIL BAIONNETTE 3 x 220 MM DENTEE MANCHE TROUE

P144240 *YASARGIL DISSECTING FORCEPS BAYONET 3 X 220 MM SERRATED HOLE HANDLE*

1/1

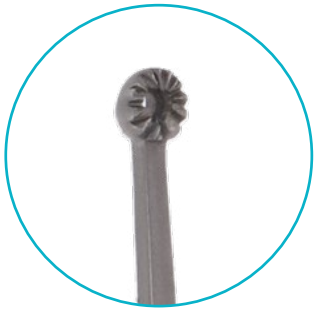

DENTEE
SERRATED

P144235
3 X 160 MM

P144236
5 X 160 MM

P144237
3 X 200 MM

P144238
5 X 200 MM

P144244
5 X 220 MM

LISSE
SMOOTH

P144242
3 X 220 MM

P144245
5 X 220 MM

P144248
3 X 240 MM

P144249
5 X 240 MM

ANGULATION A GAUCHE
LEFT ANGULATED

P144241
3 X 220 MM

P144247
3 X 230 MM

ANGULATION A DROITE
RIGHT ANGULATED

P144246
3 X 230 MM

PINCE DIVERSE (A DRAINS)

VARIOUS FORCEPS (EMPTY THE DRAIN)

PINCE ALU A RESSORT PR VIDER LES DRAINS

P154250 *FORCEPS WITH SPRING FOR EMPTY THE DRAINS ALU*

1/1

PINCE INOX A RESSORT PR VIDER LES DRAINS

P154251 *FORCEPS WITH SRPING FOR EMPTY THE DRAINS STAINLESS STEEL*

1/1

PINCE DIVERSE (A DRAINS)

VARIOUS FORCEPS (EMPTY THE DRAIN)

PINCE GUNNAR 185 MM PR VIDER LES DRAINS DIAM MAX 17 MM

P154254 *FORCEPS FOR EMPTY THE DRAINS 185 MM DIAM MAX 17 MM*

1/1

PINCE DIVERSE (INTUBATION)

VARIOUS FORCEPS (INTUBATION)

PINCE MAGILL 250 MM PR INTUBATION ADULTE

P154255 *MAGILL INTUBATION FORCEPS 250 MM ADULT*

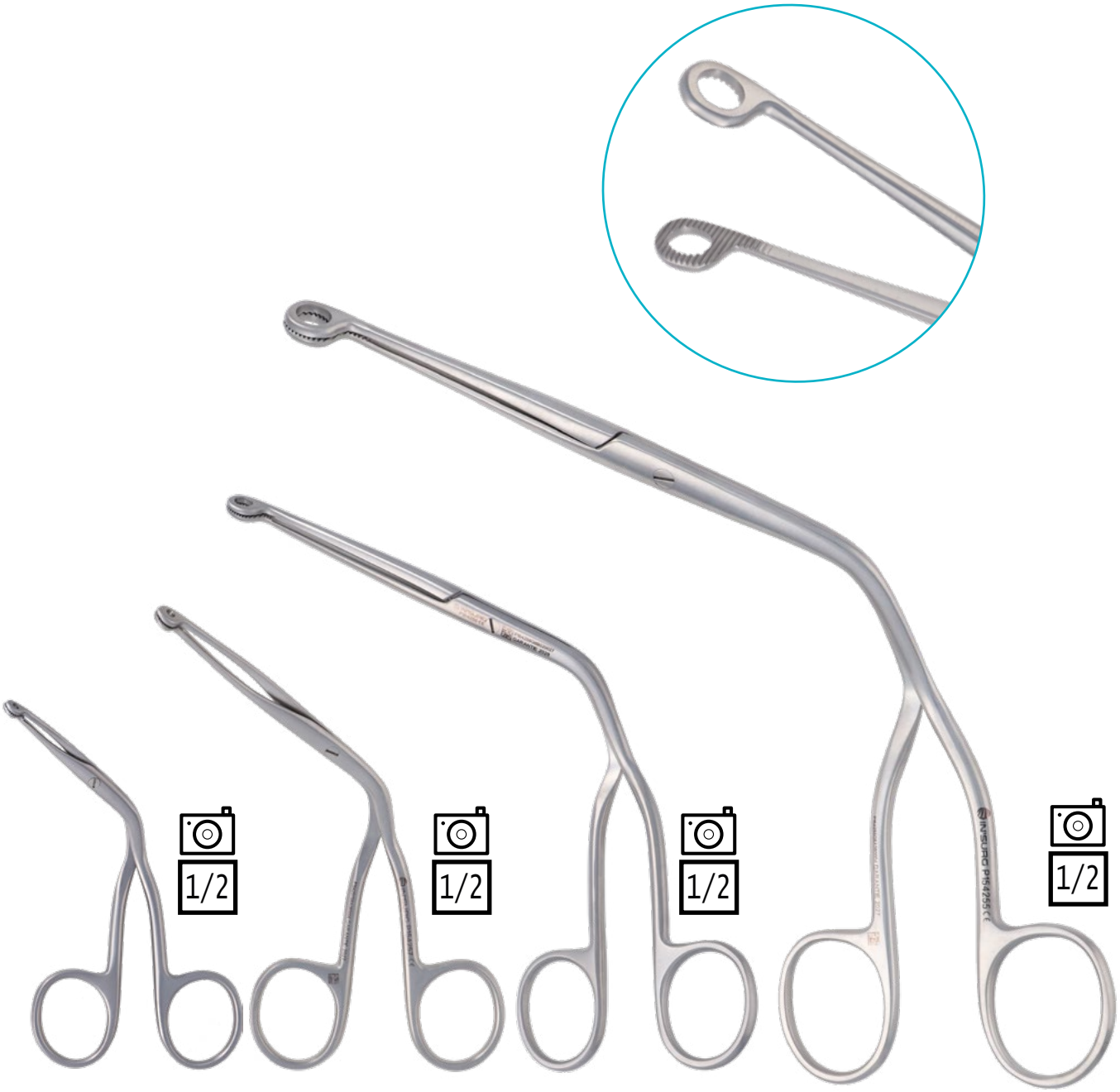

P154258
4.5 X 120 MM
PREMATURE
PREMATURE

P154257
170 MM
NOURISSON
BABY

P154256
200 MM
ENFANT
CHILDREN

P154255
250 MM
ADULTE
ADULT

PINCE DIVERSE (PROTEGE CUECUM)

VARIOUS FORCEPS (PROTECT CUECUM)

PINCE DEMARTEL PROTEGE CUECUM 190 MM

P154259 *DEMARTEL FORCEPS PROTECT CUECUM 190 MM*

1/1

PINCE DIVERSE (PINCE A ECHARDES)

VARIOUS FORCEPS (SPLINTER FORCEPS)

PINCE A ECHARDES 110 MM DROITE

P154261 *SPLINTER FORCEPS 110 MM STRAIGHT*

PINCE A ECHARDES FEILCHENFELD 115 MM

P154262 *FEILCHENFELD SPLINTER FORCEPS 115 MM*

PINCE A ECHARDES PEET 115 MM DOUBLE COURBURE

P154263 *PEET SPLINTER FORCEPS 115 MM DOUBLE CURVATURE*

PINCE DIVERSE (PINCE A ECHARDES - A EPILER)

VARIOUS FORCEPS (SPLINTER FORCEPS - TWEEZER)

PINCE A ECHARDES STIEGLITZ 140 MM COUDEE

P154264 *STIEGLITZ SPLINTER FORCEPS 140 MM ANGLED*

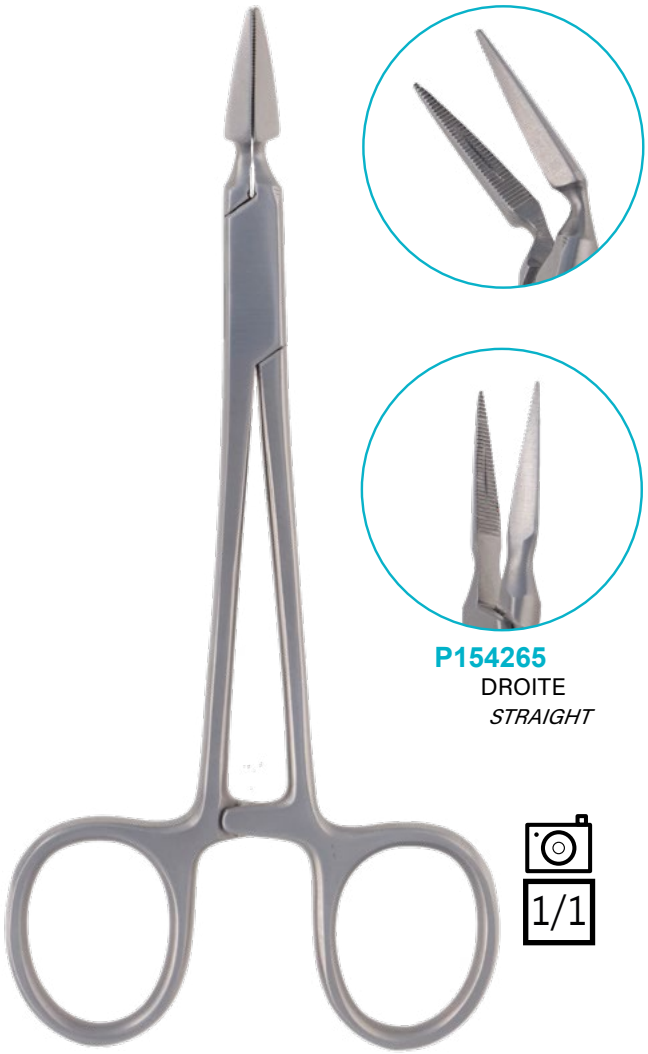

P154265
DROITE
STRAIGHT

1/1

PINCE A ECHARDES WALTER 110 MM COURBE

P154266 *WALTER SPLINTER FORCEPS 110 MM CURVED*

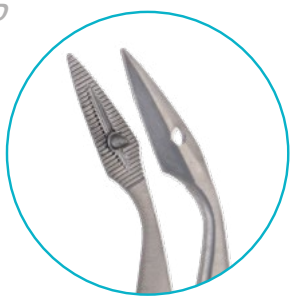

1/1

PINCE A EPILER 80 MM MORS EN BIAIS

P154269 *TWEEZERS 80 MM JAWS OBLIQUELY*

1/1

MORS EN BIAIS
JAWS OBLIQUELY

MORS CARRES
JAWS SQUARES

MORS RONDS
JAWS ROUND

LONGUEUR *LENGTH*			
80MM	P154267	P154268	P154269

PINCE DIVERSE (PINCE D'OUVERTURE)

VARIOUS FORCEPS (OPENING FORCEPS)

PINCE D'OUVERTURE POUR IMPLANTS COSTAUX

P154270 *OPENING FORCEPS FOR COSTAL IMPLANTS*

1/1

PINCE COUPE FILS

WIRE CUTTING PLIERS

PINCE COUPE FILS 130 MM DIAM MAX 0,7 MM TUNGSTENE

P164270 *WIRE CUTTINGS PLIERS FORCEPS 130 MM DIAM MAX 0,7 MM TUNGSTEN*

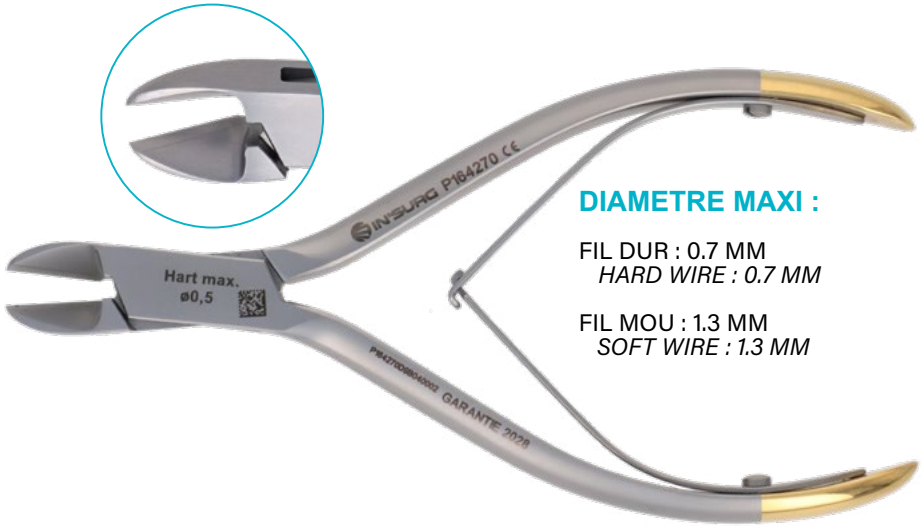

DIAMETRE MAXI :

FIL DUR : 0.7 MM
HARD WIRE : 0.7 MM

FIL MOU : 1.3 MM
SOFT WIRE : 1.3 MM

1/1

P164271
140 MM 1 MM

DIAMETRE MAXI :

FIL DUR : 1 MM
HARD WIRE : 1 MM

FIL MOU : 1,5 MM
SOFT WIRE : 1.5 MM

PINCE COUPE FILS 150 MM DIAM MAX 1,5 MM DOUBLE ARTICULATION

P164272 *WIRE CUTTINGS PLIERS FORCEPS 150 MM DIAM MAX 1,5 MM DOUBLE ARTICULATION*

DIAMETRE MAXI :

FIL DUR : 1,5 MM
HARD WIRE : 1.5 MM

FIL MOU : 2 MM
SOFT WIRE : 2 MM

1/1

PINCE COUPE FILS 160 MM DIAM MAX 2 MM

P164273 *WIRE CUTTINGS PLIERS FORCEPS 160 MM DIAM MAX 2 MM*

DIAMETRE MAXI :

FIL DUR : 1,5 MM
HARD WIRE : 1.5 MM

FIL MOU : 2 MM
SOFT WIRE : 2 MM

1/1

PINCE COUPE FILS 210 MM DIAM MAX 2 MM DOUBLE ARTICULATION TUNGSTENE

P164276 *WIRE CUTTINGS PLIERS FORCEPS 210 MM DIAM MAX 2 MM DOUBLE ARTICULATION TUNGSTEN*

DIAMETRE MAXI :

FIL DUR : 2 MM
HARD WIRE : 2 MM

FIL MOU : 3.5 MM
SOFT WIRE : 3.5 MM

1/1

PINCE COUPE FILS

WIRE CUTTING PLIERS

PINCE COUPE FILS 180 MM DIAM MAX 1,5 MM TUNGSTENE

P164274 *WIRE CUTTINGS PLIERS FORCEPS 180 MM DIAM MAX 1,5 MM TUNGSTEN*

DIAMETRE MAXI :

FIL DUR : 1.5 MM
HARD WIRE : 1.5 MM

FIL MOU : 2 MM
SOFT WIRE : 2 MM

P164277
220 MM 2 MM

DIAMETRE MAXI :

FIL DUR : 2 MM
HARD WIRE : 2 MM

FIL MOU : 3 MM
SOFT WIRE : 3 MM

1/1

PINCE COUPE FIL 470 MM DIAM MAX 6 MM

P164280 *WIRE CUTTINGS PLIERS 470 MM DIAM MAX 6 MM*

1/2

DIAMETRE MAXI :

FIL DUR : 6 MM
HARD WIRE : 6 MM

VIS ET ECROUS POUR PINCE COUPE FILS P164280

P164292 *SCREW AND NUTS FOR WIRE CUTTINGS PLIERS P164280*

MORS POUR PINCE COUPE FILS P164280

P164293 *PADS FOR WIRE CUTTINGS PLIERS P164280*

PINCE COUPE FILS

WIRE CUTTING PLIERS

PINCE COUPE FILS 560 MM DIAMETRE MAX 6 MM

P164282 *WIRE CUTTINGS PLIERS FORCEPS 560 MM DIAM MAX 6 MM*

1/2

DIAMETRE MAXI :

FIL DUR : 6 MM
HARD WIRE : 6 MM

MORS POUR PINCE COUPE FILS P164282

P164283 *REMPLACEMENT JAWS FOR WIRE CUTTING PLIERS FORCEPS P164282*

PINCE COUPE FILS 180 MM DIAM MAX 1,5 MM COUPE LATERALE / TERMINALE

P164290 *WIRE CUTTINGS PLIERS FORCEPS 180 MM DIAM MAX 1,5 MM CUT LATERAL / END*

DIAMETRE MAXI :

FIL DUR : 1.5 MM
HARD WIRE : 1.5 MM

FIL MOU : 2 MM
SOFT WIRE : 2 MM

1/1

PINCE COUPE FILS REILL 175 MM DIAM MAX 1,5 MM TUNGSTENE

P164291 *REILL WIRE CUTTINGS PLIERS FORCEPS 175 MM DIAM MAX 1,5 MM TUNGSTEN*

1/1

PINCE COUPE FILS

WIRE CUTTING PLIERS

PINCE COUPE FILS HERCULE 230 MM DIAM MAX 3 MM
P164286 *HERCULE WIRE CUTTINGS PLIERS FORCEPS 230 MM DIAM MAX 3,0 MM*

P164285
180 MM

DIAMETRE MAXI :

FIL DUR : 2.2 MM
HARD WIRE : 2.2 MM

FIL MOU : 2.7 MM
SOFT WIRE : 2.7 MM

P164287
280 MM

DIAMETRE MAXI :

FIL DUR : 3 MM
HARD WIRE : 3 MM

FIL MOU : 3.7 MM
SOFT WIRE : 3.7 MM

PAIRE DE PATINS EN CAOUTCHOUC PR PINCE COUPE FILS HERCULE POUR P164286
P164289 *PAIR OF RUBBER PADS CAOUTCHOUC FOR HERCULE WIRE CUTTINGS PLIERS FORCEPS FOR P164286*

PAIRE DE PLAQUETTES PR PINCE COUPE FILS HERCULE EN TUNGSTENE POUR P164286
P164288 *PAIR OF TUNGSTEN PADS FOR HERCULE WIRE CUTTINGS PLIERS FORCEPS FOR P164286*

1/1

PINCE FILS EXTRACTION

WIRE EXTRACTION PLIERS

PINCE COUPE FILS ACIER HERCULE 180 MM DIAM MAX 1,6 MM COUPE FRONTALE / LATERALE MORS INTERCHANGEABLES TUNGSTENE

P164294 *HERCULE WIRE CUTTINGS PLIERS FORCEPS 180 MM DIAM MAX 1,6 MM CUT FRONT / LATERAL INTERCHANGABLE JAWS TUNGSTEN*

PAIRE DE PLAQUETTES TUNSTENE ET CLE POUR PINCE COUPE FILS HERCULE POUR P164294

P164295 *PAIR OF TUNGSTEN PADS AND KEY FOR HERCULE WIRE CUTTINGS PLIERS FORCEPS FOR P164294*

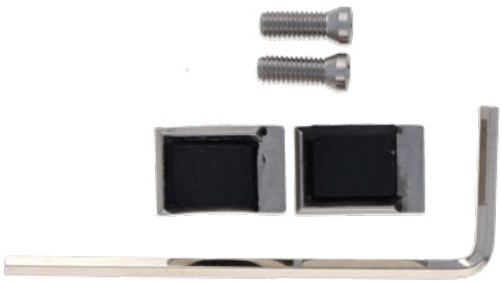

PINCE FILS EXTRACTION

WIRE EXTRACTION PLIERS

PINCE FILS EXTRACTION 180 MM

P164299 *WIRE EXTRACTION PLIERS FORCEPS 180 MM*

1/1

P164298
130 MM

PINCE FILS ACIER HERCULE 6 x 180 MM
EXTRACTION TUNGSTENE

P164297 *HERCULE WIRE CUTTINGS PLIERS FORCEPS 3 X 180 MM EXTRACTION TUNGSTEN*

1/1

P164296
3 X 180 MM

PINCE FILS EXTRACTION 2 x 190 MM PR BROCHE

P164302 *WIRE EXTRACTION PLIERS FORCEPS 2 X 190 MM FOR PINS*

EN COURS DE FABRICATION
IN'SURG 2025

PINCE FILS EXTRACTION 170 MM STRIEE PR BROCHE

P164301 *WIRE EXTRACTION PLIERS FORCEPS 170 MM STRIATED FOR PINS*

PINCE FILS EXTRACTION 170 MM RAINUREE PR BROCHE

P164300 *WIRE EXTRACTION PLIERS FORCEPS 170 MM GROOVED FOR PINS*

PINCE FILS EXTRACTION

WIRE EXTRACTION PLIERS

PINCE FILS EXTRACTION DEMULTIPLIEE 2,5 x 180 MM TUNGSTENE

P164306 *WIRE EXTRACTION PLIERS FORCEPS STRENGH MUTILPIED 2,5 X 180 MM TUNGSTEN*

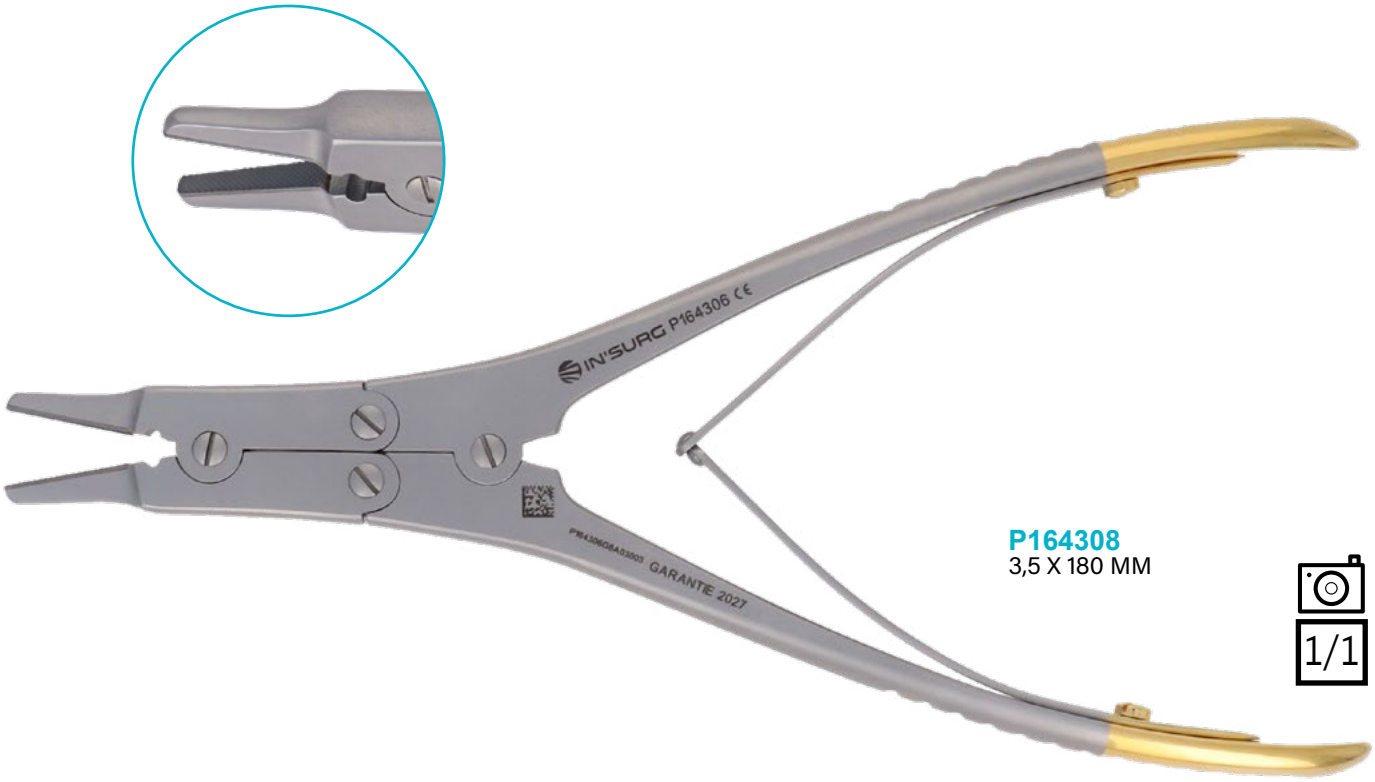

P164308
3,5 X 180 MM

1/1

PINCE FILS EXTRACTION DEMULTIPLIEE 3,5 x 180 MM

P164307 *WIRE EXTRACTION PLIERS FORCEPS STRENGH MUTILPIED 3,5 X 180 MM*

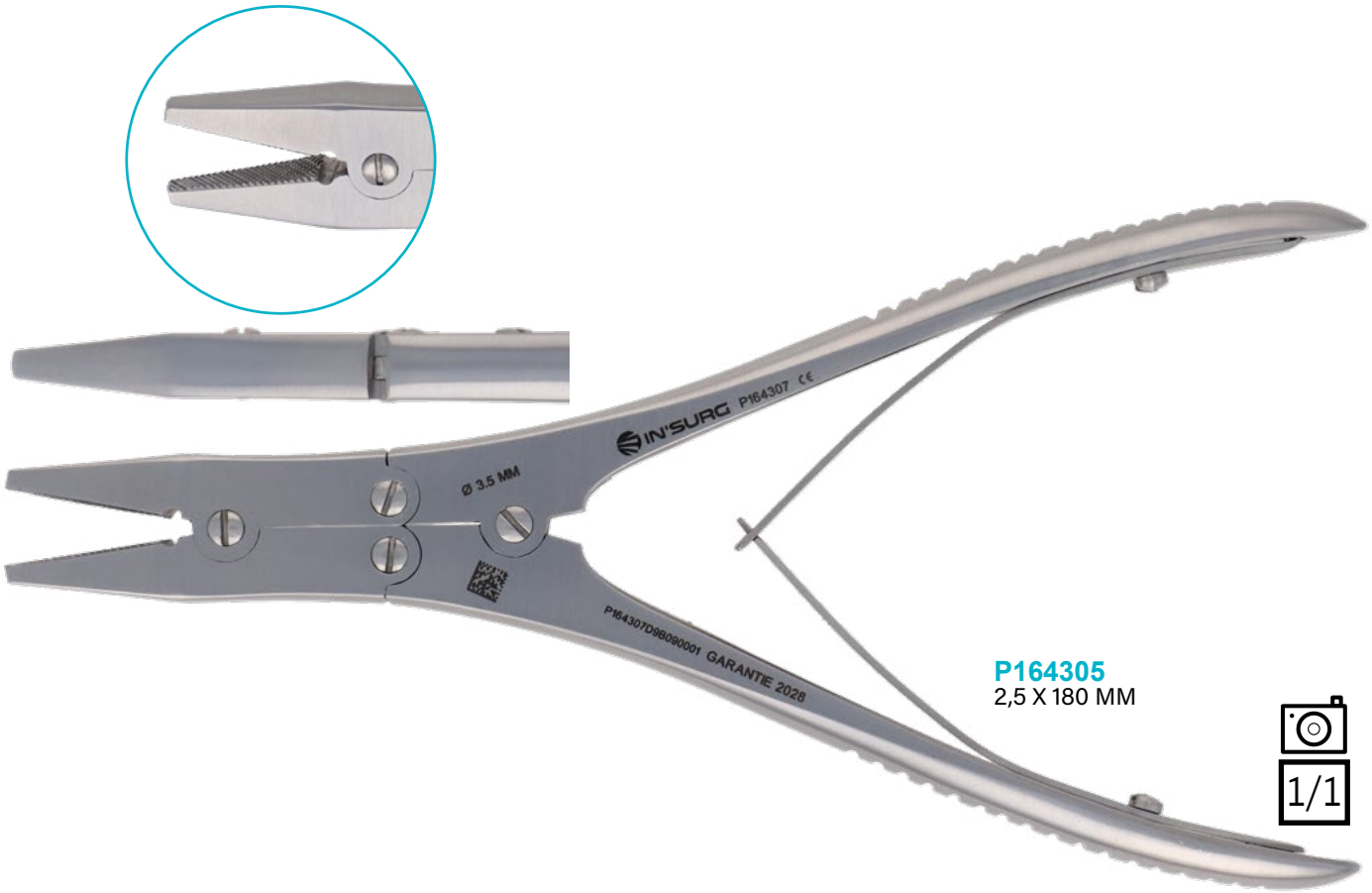

P164305
2,5 X 180 MM

1/1

PINCE FILS EXTRACTION ET COUPE 150 MM

P164309 *WIRE EXTRACTION AND CUTTINGS PLIERS FORCEPS 150 MM*

PINCE FILS EXTRACTION ET COUPE 160 MM

P164310 *WIRE EXTRACTION AND CUTTINGS PLIERS FORCEPS 150 MM*

PINCE FILS PREHENSION

WIRE PREHENSION PLIERS

PINCE FILS PREHENSION BERRY 150 MM TUNGSTENE

P164315 *BERRY WIRE PREHENSION PLIERS FORCEPS 150 MM TUNGSTEN*

P164316
195 MM

1/1

PORTE AIGUILLE BERRY 190 MM FILS ACIER ULTRA LINE

P344970 *ULTRA LINE BERRY NEEDLE HOLDER 190 MM STEEL WIRE*

IN'SURG ULTRA LINE

Garantie totale 10 ANS sans conditions

1/1

PINCE FILS PREHENSION UNIVERSELLE 180 MM AVEC BLOCAGE INOX

P164320 *UNIVERSAL WIRE PREHENSION PLIERS FORCEPS 180 MM WITH BLOCKING STAINLESS STEEL*

P164321
200 MM

P164322
240 MM

PINCE FILS PREHENSION UNIVERSELLE185 MM INOX

P164319 *UNIVERSAL WIRE PREHENSION PLIERS 185 MM STAINLESS STEEL*

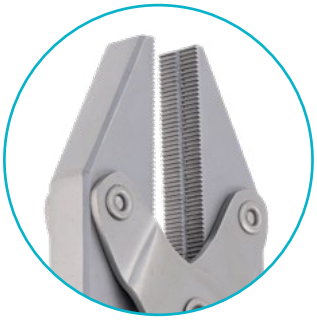

1/1

1/1

PINCE FILS PREHENSION

WIRE PREHENSION PLIERS

PINCE FILS PREHENSION UNIVERSELLE DIAM 1,5 MM x 200 MM INOX

P164317 *UNIVERSAL WIRE PREHENSION PLIERS FORCEPS DIAM 1,5 MM X 200 MM STAINLESS STEEL*

1/1

PINCE FILS PREHENSION UNIVERSELLE 140 MM INOX

P164318 *UNIVERSAL WIRE PREHENSION PLIERS FORCEPS 140 MM STAINLESS STEEL*

1/1

PINCE GOUGE DOUBLE ARTICULATION

BONE RONGEUR DOUBLE ARTICULATION

PINCE GOUGE BEYER 3 x 180 MM COURBE DOUBLE ARTICULATION

P174325 *BEYER BONE RONGEUR 3 X 180 MM CURVED DOUBLE ARTICULATION*

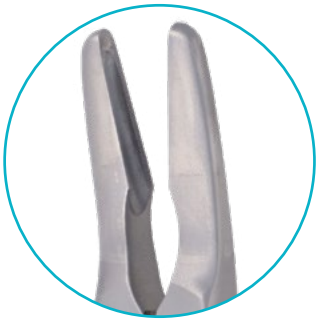

1/1

PINCE GOUGE BOHLER 2 x 150 MM COURBE DOUBLE ARTICULATION

P174326 *BOHLER BONE RONGEUR 2 X 150 MM CURVED DOUBLE ARTICULATION*

P174327
3 X 150 MM

P174328
4 X 150 MM

1/1

PINCE GOUGE DOUBLE ARTICULATION

BONE RONGEUR DOUBLE ARTICULATION

PINCE GOUGE ECHLIN 4 X 230 MM COUDEE DOUBLE ARTICULATION

P174335 *ECHLIN BONE RONGEUR 4 X 230 MM ANGLED DOUBLE ARTICULATION*

P174333
2 X 230 MM

P174334
3 X 230 MM

1/1

PINCE GOUGE FRYKHOLM 3 x 230 MM DOUBLE ARTICULATION

P174336 *FRYKHOLM BONE RONGEUR 3 X 230 MM DOUBLE ARTICULATION*

1/1

PINCE GOUGE DOUBLE ARTICULATION

BONE RONGEUR DOUBLE ARTICULATION

PINCE GOUGE LEKSELL 5 x 230 MM DOUBLE ARTICULATION

P174337 *LEKSELL BONE RONGEUR 5 X 230 MM DOUBLE ARTICULATION*

P174339
8 X 230 MM

1/1

PINCE GOUGE LEKSELL 5 x 230 MM COUDEE DOUBLE ARTICULATION BRANCHES TRES COURBES

P174338 *LEKSELL BONE RONGEUR 5 X 230 MM ANGLED DOUBLE ARTICULATION VERY CURVED ARMS*

P174340
8 X 230 MM

1/1

PINCE GOUGE DOUBLE ARTICULATION

BONE RONGEUR DOUBLE ARTICULATION

PINCE GOUGE LUER STILLE 10 x 220 MM COURBE DOUBLE ARTICULATION

P174341 *LUER STILLE BONE RONGEUR 10 X 220 MM CURVED DOUBLE ARTICULATION*

P174343
17 X 260 MM

1/1

PINCE GOUGE LUER STILLE 10 x 220 MM DROITE DOUBLE ARTICULATION

P174342 *LUER STILLE BONE RONGEUR 10 X 220 MM STRAIGHT DOUBLE ARTICULATION*

P174344
17 X 260 MM

1/1

PINCE GOUGE DOUBLE ARTICULATION

BONE RONGEUR DOUBLE ARTICULATION

PINCE GOUGE MARQUARDT 3 x 200 MM COURBE DOUBLE ARTICULATION

P174345 *MARQUARDT BONE RONGEUR 3 X 200 MM CURVED DOUBLE ARTICULATION*

PINCE GOUGE MAYFIELD 3 x 180 MM COURBE DOUBLE ARTICULATION

P174346 *MAYFIELD BONE RONGEUR 3 X 180 MM CURVED DOUBLE ARTICULATION*

PINCE GOUGE RUSKIN 5 x 190 MM COURBE DOUBLE ARTICULATION

P174347 *RUSKIN BONE RONGEUR 5 X 190 MM CURVED DOUBLE ARTICULATION*

PINCE GOUGE RUSKIN 5 x 190 MM DROITE DOUBLE ARTICULATION

P174348 *RUSKIN BONE RONGEUR 5 X 190 MM STRAIGHT DOUBLE ARTICULATION*

PINCE GOUGE DOUBLE ARTICULATION

BONE RONGEUR DOUBLE ARTICULATION

PINCE GOUGE RUSKIN 5 x 240 MM COURBE DOUBLE ARTICULATION

P174350 *RUSKIN BONE RONGEUR 5 X 240 MM CURVED DOUBLE ARTICULATION*

1/1

PINCE GOUGE SAUERBRUCH 300 MM DROITE MORS RONDS DOUBLE ARTICULATION

P174352 *SAUERBRUCH BONE RONGEUR 300 MM STRAIGHT ROUND JAWS DOUBLE ARTICULATION*

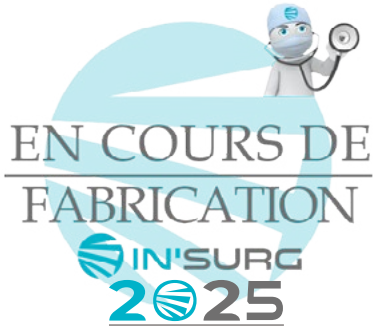

PINCE GOUGE SAUERBRUCH 300 MM DROITE MORS CARRES DOUBLE ARTICULATION

P174351 *SAUERBRUCH BONE RONGEUR 300 MM STRAIGHT SQUARE JAWS DOUBLE ARTICULATION*

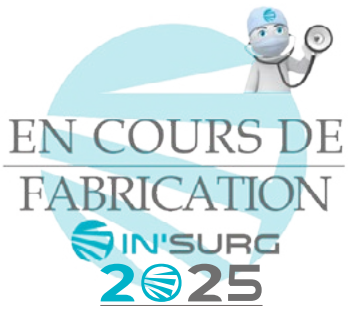

PINCE GOUGE DOUBLE ARTICULATION

BONE RONGEUR DOUBLE ARTICULATION

PINCE GOUGE SEMB 15 x 230 MM COURBE DOUBLE ARTICULATION

P174353 *SEMB BONE RONGEUR 15 X 230 MM CURVED DOUBLE ARTICULATION*

1/1

PINCE GOUGE SMITH PETERSEN 230 MM COURBE DOUBLE ARTICULATION

P174355 *SMITH PETERSEN BONE RONGEUR 230 MM CURVED DOUBLE ARTICULATION*

1/2

LONGUEUR *LENGTH*	COURBE *CURVED*	DROITE *STRAIGHT*	ANGULE *ANGLED*
230 MM	P174355	P174356	P174354

PINCE GOUGE DOUBLE ARTICULATION

BONE RONGEUR DOUBLE ARTICULATION

PINCE GOUGE STILLE 8 x 230 MM ANGULEE DOUBLE ARTICULATION

P174358 *STILLE BONE RONGEUR 8 X 230 MM ANGLED DOUBLE ARTICULATION*

LONGEUR *LENGTH*	COURBE *CURVED*	DROITE *STRAIGHT*	ANGULE *ANGLED*
230 MM	P174359	P174360	P174358

PINCE GOUGE ZAUFAL JANSEN 4 x 180 MM COURBE DOUBLE ARTICULATION

P174361 *ZAUFAL JANSEN BONE RONGEUR 4 X 180 MM CURVED DOUBLE ARTICULATION*

1/1

PINCE GOUGE SIMPLE ARTICULATION

BONE RONGEUR SINGLE ARTICULATION

PINCE GOUGE ADSON 8 x 200 MM DROITE SIMPLE ARTICULATION

P174363 *ADSON BONE RONGEUR 8 X 200 MM STRAIGHT SINGLE ARTICULATION*

P174364
10 X 240 MM

1/1

PINCE GOUGE BACON 6 x 200 MM COUDEE SIMPLE ARTICULATION

P174365 *BACON BONE RONGEUR 6 X 200 MM ANGLED SINGLE ARTICULATION*

1/1

PINCE GOUGE SIMPLE ARTICULATION

BONE RONGEUR SINGLE ARTICULATION

PINCE GOUGE BEYER 3 x 170 MM COURBE SIMPLE ARTICULATION

P174366 *BEYER BONE RONGEUR 3 X 170 MM CURVED SINGLE ARTICULATION*

1/1

PINCE GOUGE BLUMENTHAL 3 x 160 MM COUDEE A 30° SIMPLE ARTICULATION

P174367 *BLUMENTHAL BONE RONGEUR 3 X 160 MM ANGLED 30° SINGLE ARTICULATION*

P174368
3 X 160 MM
COUDEE A 45°
ANGLED AT 45°

1/1

PINCE GOUGE SIMPLE ARTICULATION

BONE RONGEUR SINGLE ARTICULATION

PINCE GOUGE CLEVELAND 3,5 x 170 MM COURBE SIMPLE ARTICULATION

P174370 *CLEVELAND BONE RONGEUR 3,5 X 170 MM CURVED SINGLE ARTICULATION*

P174369
140 MM

1/1

PINCE GOUGE CLOVIS VINCENT BECASSINE 3 x 210 MM SIMPLE ARTICULATION

P174371 *BECASSINE CLOVIS VINCENT BONE RONGEUR 3 X 210 MM SINGLE ARTICULATION*

P174372
3 X 260 MM

1/1

PINCE GOUGE SIMPLE ARTICULATION

BONE RONGEUR SINGLE ARTICULATION

PINCE GOUGE HAKANSON 170 MM COURBE SIMPLE ARTICULATION

P174375 *HAKANSON BONE RONGEUR 170 MM CURVED SINGLE ARTICULATION*

1/1

PINCE GOUGE JANSEN 4 x 170 MM COURBE SIMPLE ARTICULATION

P174376 *JANSEN BONE RONGEUR 4 X 170 MM CURVED SINGLE ARTICULATION*

P174378
4 X 170 MM
DROITE
STRAIGHT

1/1

PINCE GOUGE SIMPLE ARTICULATION

BONE RONGEUR SINGLE ARTICULATION

PINCE GOUGE JANSEN 4 X 190 MM DOUBLE COURBURE SIMPLE ARTICULATION

P174377 *JANSEN BONE RONGEUR 4 X 190 MM DOUBLE CURVATURE SINGLE ARTICULATION*

1/1

PINCE GOUGE MEAD 170 MM COURBE SIMPLE ARTICULATION

P174387 *MEAD BONE RONGEUR 170 MM CURVED SINGLE ARTICULATION*

1/1

PINCE GOUGE SIMPLE ARTICULATION

BONE RONGEUR SINGLE ARTICULATION

PINCE GOUGE OLIVECRONA 4 X 200 MM TRES COURBE SIMPLE ARTICULATION

P174388 *OLIVECRONA BONE RONGEUR 4 X 200 MM VERY CURVED SINGLE ARTICULATION*

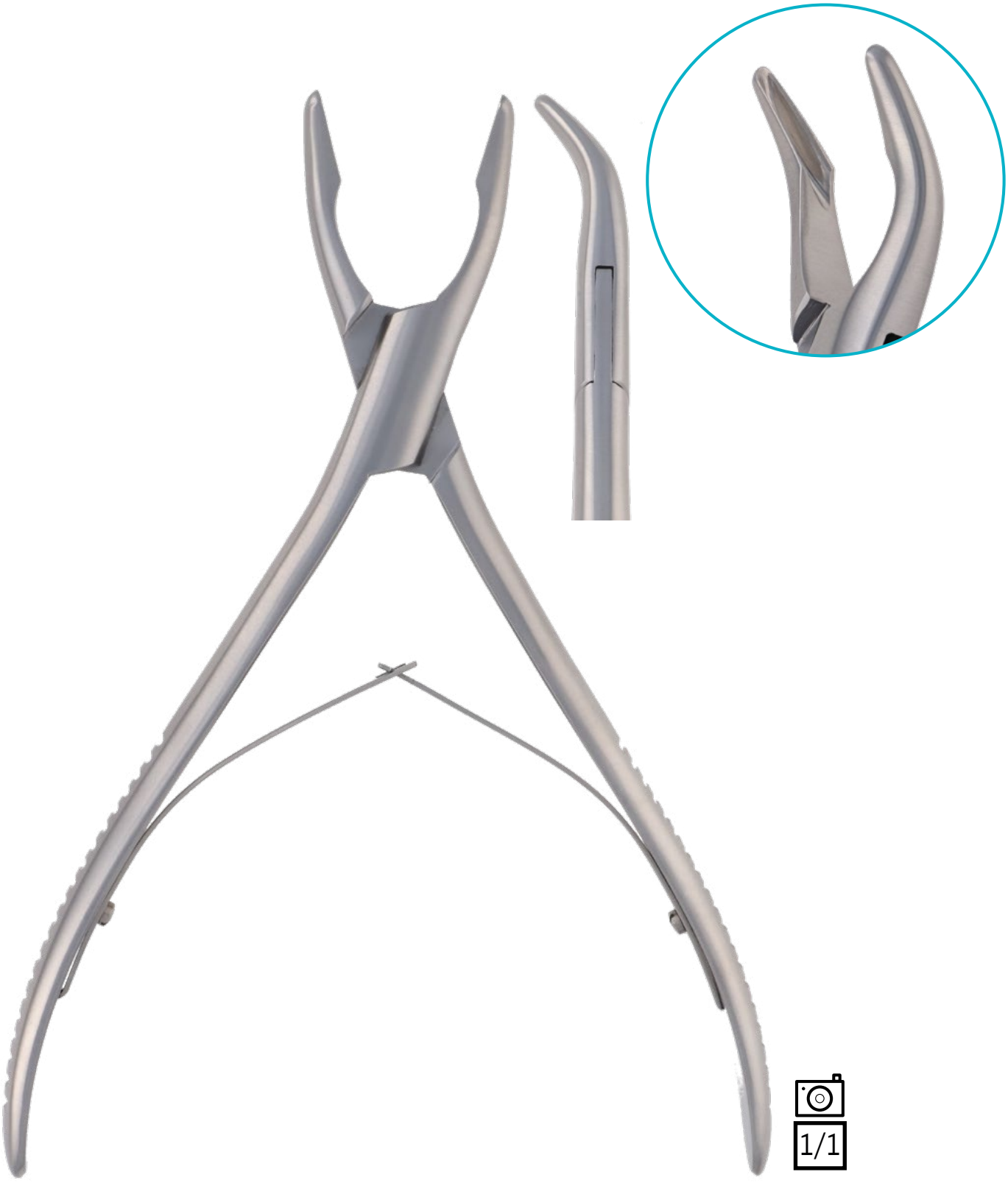

1/1

PINCE GOUGE LUER FRIEDMANN 2 x 140 MM COURBE SIMPLE ARTICULATION

P174386 *LUER FRIEDMANN BONE RONGEUR 2 X 140 MM CURVED SINGLE ARTICULATION*

1/1

PINCE GOUGE SIMPLE ARTICULATION

BONE RONGEUR SINGLE ARTICULATION

PINCE GOUGE LEMPERT 2 x 190 MM DROITE SIMPLE ARTICULATION

P174381 *LEMPERT BONE RONGEUR 2 X 190 MM STRAIGHT SINGLE ARTICULATION*

1/1

PINCE GOUGE LEMPERT 2 x 190 MM COURBE SIMPLE ARTICULATION

P174380 *LEMPERT BONE RONGEUR 2 X 190 MM CURVED SINGLE ARTICULATION*

1/1

PINCE GOUGE LUER 8 x 170 MM COURBE SIMPLE ARTICULATION

P174384 *LUER BONE RONGEUR 8 x 170 MM CURVED SINGLE ARTICULATION*

1/1

PINCE GOUGE LUER 5 x 145 MM COURBE SIMPLE ARTICULATION

P174383 *LUER BONE RONGEUR 5 X 145 MM CURVED SINGLE ARTICULATION*

1/1

PINCE GOUGE SIMPLE ARTICULATION

BONE RONGEUR SINGLE ARTICULATION

PINCE GOUGE LUER 8 x 170 MM DROITE SIMPLE ARTICULATION

P174385 *LUER BONE RONGEUR 8 X 170 MM STRAIGHT SINGLE ARTICULATION*

1/1

PINCE GOUGE STELLBRINK 2 x 170 MM COURBE SIMPLE ARTICULATION

P174390 *STELLBRINK BONE RONGEUR 2 X 170 MM CURVED SINGLE ARTICULATION*

1/1

PINCE GOUGE STELLBRINK 2 x 170 MM TRES COURBE SIMPLE ARTICULATION

P174391 *STELLBRINK BONE RONGEUR 2 X 170 MM VERY CURVED SINGLE ARTICULATION*

1/1

PINCE GOUGE SIMPLE ARTICULATION

BONE RONGEUR SINGLE ARTICULATION

PINCE GOUGE SICARD 230 MM DROITE SIMPLE ARTICULATION

P174389 *SICARD BONE RONGEUR 230 MM STRAIGHT SINGLE ARTICULATION*

1/1

PINCE GOUGE TRILLAT 6 x 250 MM A VIS SIMPLE ARTICULATION

P174394 *TRILLAT BONE RONGEUR 6 X 250 MM WITH SCREW SINGLE ARTICULATION*

1/1

PINCE GYNECO

GYNECO FORCEPS

PINCE GYNECO COURSAGET PERCE MEMBRANE

P184400 *COURSAGET GYNECO FORCEPS AMNIOTOME*

1/1

PINCE GYNECO BEACHAM 260 MM PERCE MEMBRANE

P184396 *BEACHAM GYNECO FORCEPS 260 MM AMNIOTOME*

1/1

PINCE GYNECO CIRCERON 210 MM
PR PREHENSION STERILET

P184397 *CIRCERON GYNECO FORCEPS 210 MM*
PREHENSION OF THE COIL

1/1

PINCE GYNECO ARMYTAGE 210 MM

P184395 *ARMYTAGE GYNECO FORCEPS 210 MM*

1/1

PINCE GYNECO

GYNECO FORCEPS

PINCE GYNECO COLLIN 250 MM MORS MOBILES HYSTEROLABE

P184398 *COLLIN GYNECO FORCEPS 250 MM MOVING JAWS HYSTEROLABE*

1/1

PINCE GYNECO COTT 6 x 210 MM A LAMBEAUX

P184399 *COTT GYNECO FORCEPS 6 X 210 MM FOR FRAGMENTS*

1/1

PINCE GYNECO

GYNECO FORCEPS

PINCE GYNECO DARTIGUES 270 MM HYSTEROLABE

P184401 *DARTIGUES GYNECO FORCEPS 270 MM HYSTEROLABE*

1/2

1/1

PINCE GYNECO DOYEN 200 MM POLYPES

P184402 *DOYEN GYNECO FORCEPS 200 MM POLYPS*

1/1

PINCE GYNECO DUPLAY 280 MM

P184403 *DUPLAY GYNECO FORCEPS 280 MM*

PINCE GYNECO HEANEY MORS STRIES SUR LONGUEUR 210 MM 1 DENT COURBE

P184457 *GYNECO HEANEY FORCEPS STREADED JAWS ON LENGTH 210 MM CURVED 1 TEETH*

IN'SURG

PINCE GYNECO

GYNECO FORCEPS

PINCE GYNECO COLLIN MORS MOBILES HYSTEROLABE COUDEE

P184407 *COLLIN GYNECO FORCEPS MOVING JAWS HYSTEROLABE ANGLED*

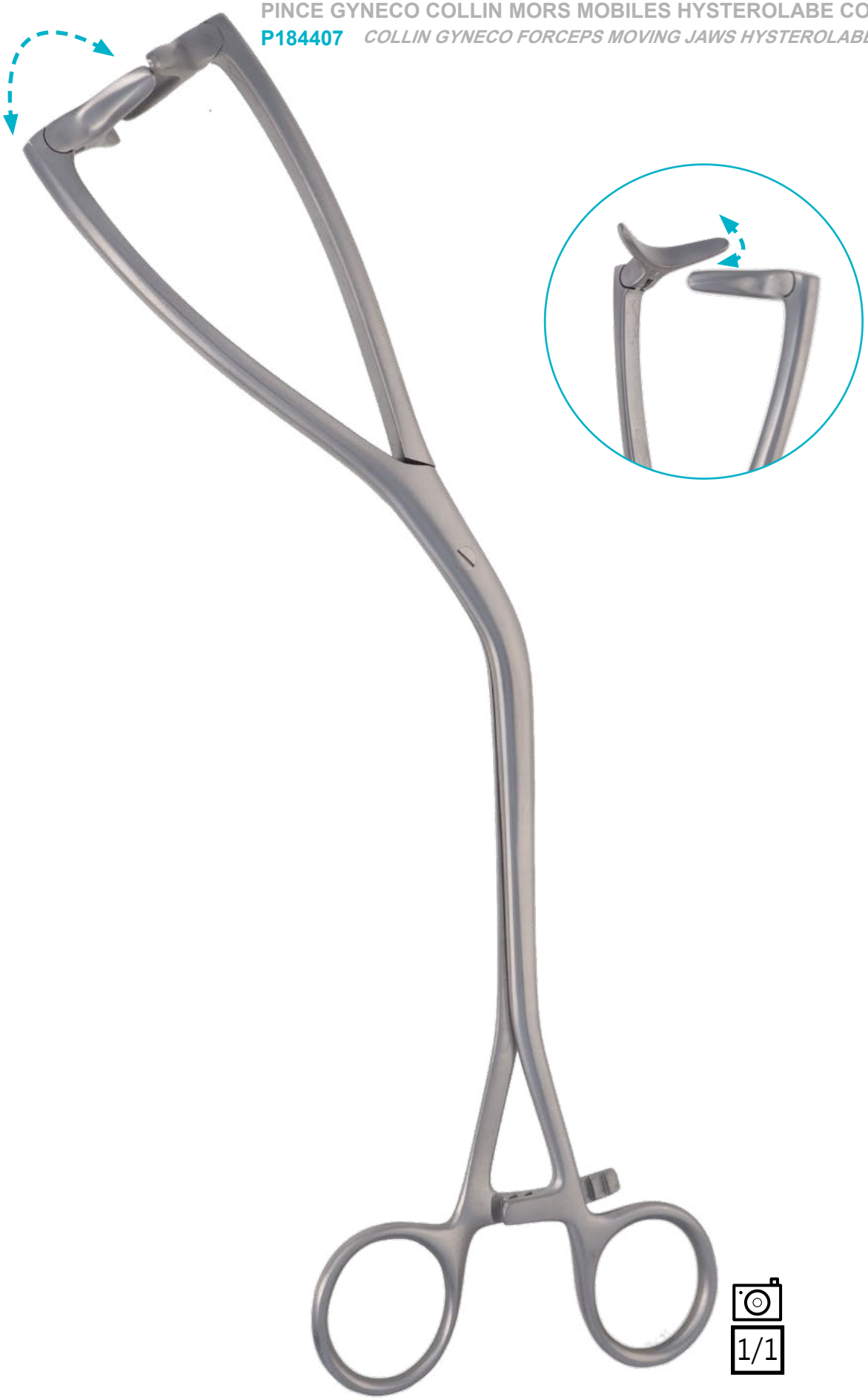

1/1

PINCE GYNECO JACOBS 215 MM COURBE 2 x 2 GRIFFES

P184408 *JACOBS GYNECO FORCEPS 215 MM CURVED 2 X 2 TEETH*

PINCE GYNECO JACOBS 215 MM DROITE 2 x 2 GRIFFES

P184409 *JACOBS GYNECO FORCEPS 215 MM STRAIGHT 2 X 2 TEETH*

PINCE GYNECO

GYNECO FORCEPS

PINCE GYNECO JEAN LOUIS FAURE 210 MM FINE PR ARTERE UTERINE

P184411 *JEAN LOUIS FAURE GYNECO FORCEPS 210 MM SLIM FOR UTERINE ARTERY*

1/1

PINCE GYNECO JEAN LOUIS FAURE 200 MM FORTE PR ARTERE UTERINE

P184412 *JEAN LOUIS FAURE GYNECO FORCEPS 200 MM STRONG FOR UTERINE ARTERY*

PINCE GYNECO JEAN LOUIS FAURE 200 MM FINE SANS GRIFFE

P184413 *JEAN LOUIS FAURE GYNECO FORCEPS 200 MM SLIM WITHOUT TEETH*

PINCE GYNECO JEAN LOUIS FAURE 200 MM COURBE SANS GRIFFE

P184414 *JEAN LOUIS FAURE GYNECO FORCEPS 200 MM CURVED WITHOUT TEETH*

PINCE GYNECO JEAN LOUIS FAURE 240 MM PR ARTERE UTERINE

P184410 *JEAN LOUIS FAURE GYNECO FORCEPS 240 MM FOR UTERINE ARTERY*

PINCE GYNECO MIKULICZ 200 MM
COURBE A GRIFFES

P184418 *MIKULICZ GYNECO FORCEPS 200 MM CURVED WITH TEETH*

PINCE GYNECO MIKULICZ 210 MM
COURBE A GRIFFES A VIS

P184419 *MIKULICZ GYNECO FORCEPS 210 MM CURVED WITH TEETH WITH SCREW*

PINCE GYNECO

GYNECO FORCEPS

PINCE GYNECO MUSEUX 7 x 240 MM

P184420 *MUSEUX GYNECO FORCEPS 7 X 240 MM*

P184421
9 X 240 MM

P184422
11 X 240 MM

1/1

PINCE GYNECO MUSEUX 240 MM FORTE 6 GRIFFES

P184423 *MUSEUX GYNECO FORCEPS 240 MM STRONG 6 TEETH*

1/1

PINCE GYNECO MUSEUX PALMER 4,5 x 235 MM COUDEE CHERON

P184425 *MUSEUX PALMER GYNECO FORCEPS 4,5 X 235 MM ANGLED CHERON*

P184424
4.5 X 235 MM
DROITE
STRAIGHT

PINCE GYNECO PALMER 220 MM PR POLYPES

P184426 *PALMER GYNECO FORCEPS 220 MM FOR POLYPS*

PINCE GYNECO

GYNECO FORCEPS

PINCE GYNECO PHANEUF 220 MM COUDEE

P184427 *PHANEUF GYNECO FORCEPS 220 MM ANGLED*

PINCE GYNECO PHANEUF 220 MM DROITE

P184428 *PHANEUF GYNECO FORCEPS 220 MM STRAIGHT*

PINCE GYNECO ROCHARD 210 MM COUDEE

P184435 *ROCHARD GYNECO FORCEPS 210 MM ANGLED*

1/1

PINCE GYNECO

GYNECO FORCEPS

PINCE GYNECO POZZI 240 MM

P184431 *POZZI GYNECO FORCEPS 240 MM*

P184430
180 MM

PINCE GYNECO POZZI PALMER
235 MM COUDEE CHERON

P184434 *POZZI PALMER GYNECO FORCEPS 235 MM ANGLED CHERON*

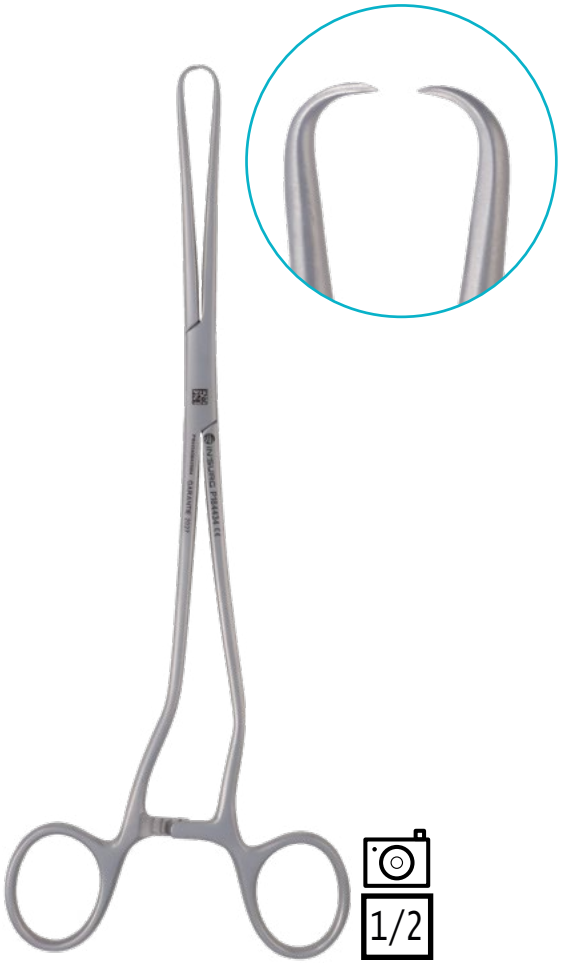

PINCE GYNECO POZZI PALMER 235 MM

P184433 *POZZI PALMER GYNECO FORCEPS 235 MM*

PINCE GYNECO ROGERS ATRAUMATIQUE 220 MM FIGURE 1

P184436 *ROGERS ATRAUMATIC GYNECO FORCEPS 220 MM FIGURE 1*

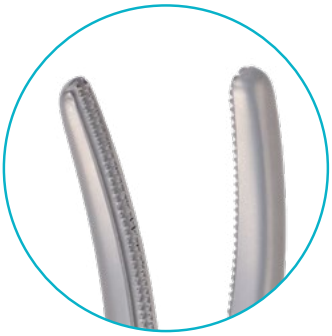

PINCE GYNECO ROGERS ATRAUMATIQUE 240 MM FIGURE 2

P184437 *ROGERS ATRAUMATIC GYNECO FORCEPS 240 MM FIGURE 2*

PINCE GYNECO ROGERS ATRAUMATIQUE 250 MM FIGURE 3

P184438 *ROGERS ATRAUMATIC GYNECO FORCEPS 250 MM FIGURE 3*

PINCE GYNECO ROGERS ATRAUMATIQUE 240 MM FIGURE 4

P184439 *ROGERS ATRAUMATIC GYNECO FORCEPS 240 MM FIGURE 4*

PINCE GYNECO

GYNECO FORCEPS

PINCE GYNECO SCHROEDER 250 MM COURBE

P184442 *SCHROEDER GYNECO FORCEPS 250 MM CURVED*

P184443
DROITE
STRAIGHT

1/1

1/1

PINCE GYNECO SAENGER 270 MM COURBE PR FAUX GERMES

P184440 *SAENGER GYNECO FORCEPS 270 MM CURVED FOR OVUM*

P184441
DROITE
STRAIGHT

PINCE GYNECO

GYNECO FORCEPS

PINCE GYNECO SKENE 245 MM

P184445 *SKENE GYNECO FORCEPS 245 MM*

1/1

PINCE GYNECO 255 MM COURBE PR STERILET

P184446 *GYNECO FORCEPS 255 MM FOR PREHENSION OF THE COIL*

1/2

PINCE GYNECO THERRUM 240 MM PR STERILET

P184447 *THERRUM GYNECO FORCEPS 240 MM FOR PREHENSION OF THE COIL*

1/1

PINCE GYNECO TEALE 230 MM POUR ABAISSEMENT DU COL DE L'UTERUS

P184448 *TEALE GYNECO FORCEPS 230 MM VULSELLUM*

1/1

PINCE GYNECO

GYNECO FORCEPS

PINCE GYNECO WERTHEIM
230 MM COURBE A GRIFFES

P184449 *WERTHEIM GYNECO FORCEPS 230 MM CURVED WITH TEETH*

1/1

PINCE GYNECO WERTHEIM 250 MM
COURBE SANS GRIFFE

P184450 *WERTHEIM GYNECO FORCEPS 250 MM CURVED WITHOUT TEETH*

1/2

PINCE GYNECO WINTER 280 MM COURBE GRAND MODELE VIS INOX

P184451 *WINTER GYNECO FORCEPS 280 MM CURVED LARGE MODELE WITH SCREW STAINLESS STEEL*

	PETIT MODELE *SMALL MODELE*	MOYEN MODELE *MEDIUM MODELE*	GRAND MODELE *LARGE MODELE*
COURBE *CURVED*	P184455	P184453	P184451
DROITE *STRAIGHT*	P184456	P184454	P184452

PINCE HEMOSTATIQUE

HEMOSTATIC FORCEPS

PINCE HEMOSTATIQUE ADSON
180 MM COURBE MORS KELLY

P194459 *ADSON HEMOSTATIC FORCEPS*
180 MM CURVED KELLY JAWS

1/1

PINCE HEMOSTATIQUE ADSON
180 MM DROITE MORS KELLY

P194460 *ADSON HEMOSTATIC FORCEPS*
180 MM STRAIGHT KELLY JAWS

1/1

PINCE HEMOSTATIQUE BENGOLEA 210 MM COURBE A GRIFFES

P194462 *BENGOLEA HEMOSTATIC FORCEPS 210 MM CURVED WITH TEETH*

1/1

COURBE
CURVED

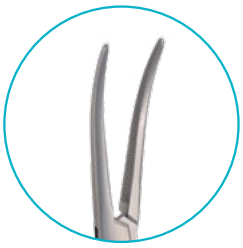

LONGUEUR *LENGTH*	A GRIFFES *WITH TEETH*	SANS GRIFFE *WITHOUT TEETH*
210 MM	P194462	P194463
240 MM	P194467	P194468
300 MM	P194475	P194476

DROITE
STRAIGHT

LONGUEUR *LENGTH*	A GRIFFES *WITH TEETH*	SANS GRIFFE *WITHOUT TEETH*
210 MM	P194465	P194466
240 MM	P194469	P194470

PINCE HEMOSTATIQUE

HEMOSTATIC FORCEPS

PINCE HEMOSTATIQUE BENGOLEA 240 MM FINE COURBE A GRIFFES ULTRA LINE

P194471 *ULTRA LINE BENGOLEA HEMOSTATIC FORCEPS 240 MM FINE CURVED WITH TEETH*

IN'SURG ULTRA LINE

Garantie totale 10 ANS sans conditions

	A GRIFFES *WITH TEETH*	SANS GRIFFE *WITHOUT TEETH*
MODELE FIN *BENT MODEL*	**P194471**	**P194472**
MODELE FORT *STRONG MODEL*	**P194473**	**P194474**

PINCE HEMOSTATIQUE BENGOLEA 210 MM COURBE SANS GRIFFE ULTRA LINE

P194464 *ULTRA LINE BENGOLEA HEMOSTATIC FORCEPS 210 MM CURVED WITHOUT TEETH*

IN'SURG ULTRA LINE

Garantie totale 10 ANS sans conditions

1/1

PINCE HEMOSTATIQUE

HEMOSTATIC FORCEPS

PINCE HEMOSTATIQUE BENGOLEA SUEDOISE 240 MM COURBE A GRIFFES ULTRA LINE

P194477 *ULTRA LINE BENGOLEA SUEDOISE HEMOSTATIC FORCEPS 240 MM CURVED WITH TEETH*

IN'SURG ULTRA LINE

Garantie totale 10 ANS sans conditions

LONGUEUR *LENGTH*	A GRIFFES *WITH TEETH*	SANS GRIFFE *WITHOUT TEETH*
240 MM	P194477	P194478

1/1

PINCE HEMOSTATIQUE CHRISTOPHE 160 MM COURBE A GRIFFES

P194483 *CHRISTOPHE HEMOSTATIC FORCEPS 160 MM CURVED WITH TEETH*

1/1

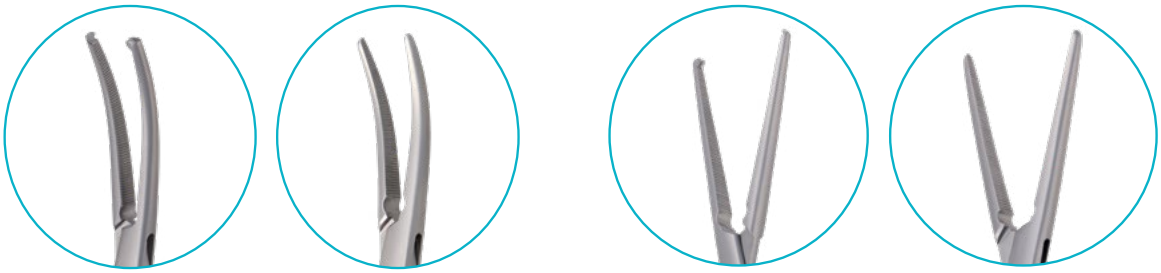

	COURBE *CURVED*		DROITE *STRAIGHT*	
LONGUEUR *LENGTH*	A GRIFFES *WITH TEETH*	SANS GRIFFE *WITHOUT TEETH*	A GRIFFES *WITH TEETH*	SANS GRIFFE *WITHOUT TEETH*
160 MM	P194483	P194484	P194485	P194486

PINCE HEMOSTATIQUE

HEMOSTATIC FORCEPS

PINCE HEMOSTATIQUE CHRISTOPHE 160 MM COURBE A GRIFFES ULTRA LINE

P194479 *ULTRA LINE CHRISTOPHE HEMOSTATIC FORCEPS 160 MM CURVED WITH TEETH*

IN'SURG ULTRA LINE

Garantie totale 10 ANS sans conditions

1/1

COURBE *CURVED*

LONGUEUR *LENGTH*	A GRIFFES *WITH TEETH*	SANS GRIFFE *WITHOUT TEETH*
160 MM	P194479	P194480

DROITE *CURVED*

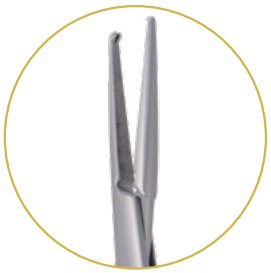

LONGUEUR *LENGTH*	A GRIFFES *WITH TEETH*	SANS GRIFFE *WITHOUT TEETH*
160 MM	P194481	P194482

PINCE HEMOSTATIQUE CRAFOORD 240 MM COURBE

P194488 *CRAFOORD HEMOSTATIC FORCEPS 240 MM CURVED*

1/1

PINCE HEMOSTATIQUE DANDY 140 MM COURBE

P194494 *DANDY HEMOSTATIC FORCEPS 140 MM CURVED*

P194493
120 MM

1/1

PINCE HEMOSTATIQUE

HEMOSTATIC FORCEPS

PINCE HEMOSTATIQUE DEBAKEY 240 MM COURBE ULTRA LINE

P194495 *ULTRA LINE DEBAKEY HEMOSTATIC FORCEPS 240 MM CURVED*

IN'SURG ULTRA LINE

P194496
290 MM

Garantie totale 10 ANS sans conditions

1/1

PINCE HEMOSTATIQUE CRILE 160 MM COURBE SANS GRIFFE

P194490 *CRILE HEMOSTATIC FORCEPS 160 MM CURVED WITHOUT TEETH*

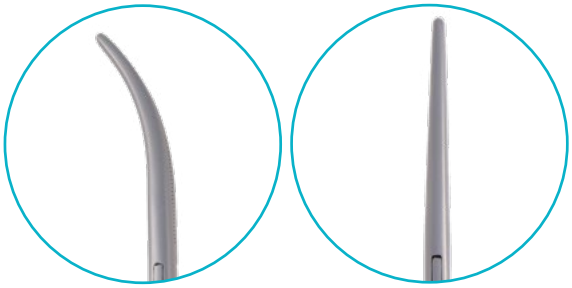

COURBE *CURVED* | DROITE *STRAIGHT*

LONGUEUR *LENGTH*	COURBE *CURVED*	DROITE *STRAIGHT*
140 MM	P194489	
160 MM	P194490	P194492

1/1

IN'SURG ULTRA LINE

Garantie totale 10 ANS sans conditions

PINCE HEMOSTATIQUE CRILE 160 MM COURBE SANS GRIFFE ULTRA LINE

P194491 *ULTRA LINE CRILE HEMOSTATIC FORCEPS 160 MM CURVED WITHOUT TEETH*

1/1

PINCE HEMOSTATIQUE

HEMOSTATIC FORCEPS

PINCE HEMOSTATIQUE DELORE 130 MM COURBE

P194497 *DELORE HEMOSTATIC FORCEPS 130 MM CURVED*

1/1

PINCE HEMOSTATIQUE DEMARTEL 140 MM EN T

P194498 *DEMARTEL HEMOSTATIC FORCEPS 140 MM T FORM*

1/1

PINCE HEMOSTATIQUE DESJARDINS 210 MM PR CANAL CYSTIQUE

P194499 *DESJARDINS HEMOSTATIC FORCEPS 210 MM FOR THE CYSTIC CANAL*

1/1

PINCE HEMOSTATIQUE

HEMOSTATIC FORCEPS

PINCE HEMOSTATIQUE DIXON LOVELACE 155 MM DROITE A GRIFFES

P194501 *DIXON LOVELACE HEMOSTATIC FORCEPS 155 MM STRAIGHT WITH TEETH*

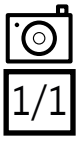

PINCE HEMOSTATIQUE GRAY 220 MM EN S PR CANAL CYSTIQUE

P194502 *GRAY HEMOSTATIC FORCEPS 220 MM S FORM FOR THE CYSTIC CANAL*

1/1

PINCE HEMOSTATIQUE GRAY 230 MM EN S PR CANAL CYSTIQUE

P194503 *GRAY HEMOSTATIC FORCEPS 230 MM S FORM FOR THE CYSTIC CANAL*

1/1

PINCE HEMOSTATIQUE

HEMOSTATIC FORCEPS

PINCE HEMOSTATIQUE GUYON 230 MM PR PEDICULE RENALE

P194506 *GUYON HEMOSTATIC FORCEPS 230 MM FOR KIDNEY PEDICLE*

PINCE HEMOSTATIQUE GUYON 230 MM GRANDE COURBURE PR PEDICULE RENALE

P194507 *GUYON HEMOSTATIC FORCEPS 230 MM LARGE CURVATURE FOR KIDNEY PEDICLE*

P194504
200 MM

EN COURS DE FABRICATION
IN'SURG 2025

P194505
220 MM

P194508
240 MM

1/1

1/1

PINCE HEMOSTATIQUE HALSTEAD 100 MM COURBE A GRIFFES

P194509 *HALSTEAD HEMOSTATIC FORCEPS 100 MM CURVED WITH TEETH*

1/1

COURBE
CURVED

LONGUEUR *LENGTH*	A GRIFFES *WITH TEETH*	SANS GRIFFE *WITHOUT TEETH*
100 MM	P194509	P194510
120 MM	P194514	P194516

DROITE
STRAIGHT

LONGUEUR *LENGTH*	A GRIFFES *WITH TEETH*	SANS GRIFFE *WITHOUT TEETH*
100 MM	P194512	P194513
120 MM	P194519	P194521

PINCE HEMOSTATIQUE

HEMOSTATIC FORCEPS

PINCE HEMOSTATIQUE HALSTEAD 120 MM MICRO COURBE A GRIFFES

P194523 *HALSTEAD HEMOSTATIC FORCEPS 120 MM MICRO CURVED WITH TEETH*

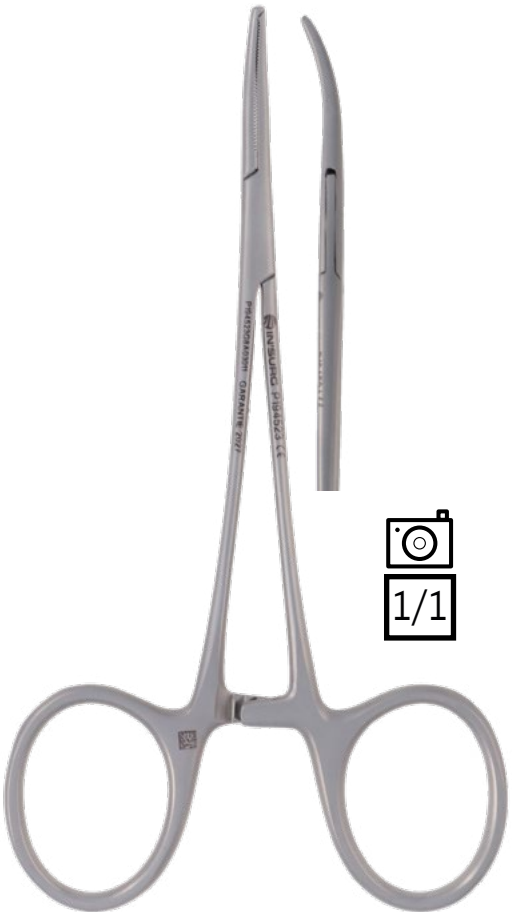

1/1

COURBE
CURVED

LONGUEUR *LENGTH*	A GRIFFES *WITH TEETH*	SANS GRIFFE *WITHOUT TEETH*
120 MM	P194523	P194524

DROITE
STRAIGHT

LONGUEUR *LENGTH*	A GRIFFES *WITH TEETH*	SANS GRIFFE *WITHOUT TEETH*
120 MM	P194525	P194526

PINCE HEMOSTATIQUE HALSTEAD 120 MM COURBE SANS GRIFFE ISOLEE

P194518 *HALSTEAD HEMOSTATIC FORCEPS 120 MM CURVED WITHOUT TEETH INSULATED*

1/1

PINCE HEMOSTATIQUE HALSTEAD 120 MM COURBE A GRIFFES ULTRA LINE

P194515 *ULTRA LINE HALSTEAD HEMOSTATIC FORCEPS 120 MM CURVED WITH TEETH*

IN'SURG ULTRA LINE

Garantie totale 10 ANS sans conditions

COURBE
CURVED

LONGUEUR *LENGTH*	A GRIFFES *WITH TEETH*	SANS GRIFFE *WITHOUT TEETH*
100 MM		P194511
120 MM	P194515	P194517

DROITE
CURVED

LONGUEUR *LENGTH*	A GRIFFES *WITH TEETH*	SANS GRIFFE *WITHOUT TEETH*
120 MM	P194520	P194522

PINCE HEMOSTATIQUE

HEMOSTATIC FORCEPS

PINCE HEMOSTATIQUE HALSTEAD MICRO 120 MM COURBE A GRIFFES ULTRA LINE

P194529 *ULTRA LINE MICRO HALSTEAD HEMOSTATIC FORCEPS 120 MM CURVED WITH TEETH*

IN'SURG ULTRA LINE

Garantie totale 10 ANS sans conditions

1/1

COURBE *CURVED*

LONGUEUR *LENGTH*	A GRIFFES *WITH TEETH*	SANS GRIFFE *WITHOUT TEETH*
120 MM	P194529	P194530

DROITE *CURVED*

LONGUEUR *LENGTH*	A GRIFFES *WITH TEETH*	SANS GRIFFE *WITHOUT TEETH*
120 MM	P194531	P194532

PINCE HEMOSTATIQUE HALSTEAD 120 MM COURBE MORS DEBAKEY ATRAUMATIQUE

P194457 *HALSTEAD HEMOSTATIC FORCEPS 120 MM CURVED DEBAKEY JAWS ATRAUMATIC*

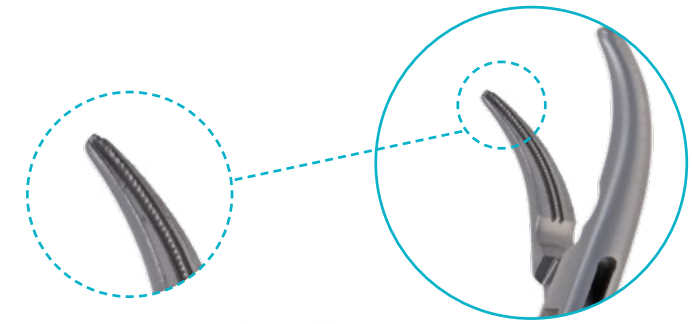

PINCE HEMOSTATIQUE HALSTEAD 120 MM DROITE MORS DEBAKEY ATRAUMATIQUE

P194458 *HALSTEAD HEMOSTATIC FORCEPS 120 MM STRAIGHT DEBAKEY JAWS ATRAUMATI C*

PINCE HEMOSTATIQUE

HEMOSTATIC FORCEPS

PINCE HEMOSTATIQUE JACOBSON/ HALSTEAD 120 MM COURBE SANS GRIFFE TRES FINE

P194533 *JACOBSON/HALSTEAD HEMOSTATIC FORCEPS120 MM CURVED WITHOUT TEETH VERY FINE*

1/1

PINCE HEMOSTATIQUE KANTROWITZ 190 MM COURBE

P194534 *KANTROWITZ HEMOSTATIC FORCEPS 190 MM CURVED*

1/1

PINCE HEMOSTATIQUE KELLY 140 MM COURBE A GRIFFES

P194535 *KELLY HEMOSTATIC FORCEPS 140 MM CURVED WITH TEETH*

COURBE
CURVED

LONGUEUR *LENGTH*	A GRIFFES *WITH TEETH*	SANS GRIFFE *WITHOUT TEETH*
140 MM	P194535	P194536
150 MM	P194539	
160 MM		P194541
180 MM	P194546	P194547
210 MM	P194550	P194551

DROITE
STRAIGHT

LONGUEUR *LENGTH*	A GRIFFES *WITH TEETH*	SANS GRIFFE *WITHOUT TEETH*
140 MM	P194537	P194538
150 MM	P194540	
160 MM		P194544
180 MM	P194548	P194549
210 MM	P194552	P194553

PINCE HEMOSTATIQUE

HEMOSTATIC FORCEPS

PINCE HEMOSTATIQUE KELLY 160 MM COURBE SANS GRIFFE ISOLEE

P194543 *KELLY HEMOSTATIC FORCEPS 160 MM CURVED WITHOUT TEETH INSULATED*

1/1

PINCE HEMOSTATIQUE KELLY 160 MM COURBE SANS GRIFFE ULTRA LINE

P194542 *ULTRA LINE KELLY HEMOSTATIC FORCEPS 160 MM CURVED WITHOUT TEETH*

IN'SURG ULTRA LINE

Garantie totale 10 ANS sans conditions

P194545

160 MM
DROITE
STRAIGHT

1/1

PINCE HEMOSTATIQUE KELLY RANKIN 160 MM COURBE SANS GRIFFE ULTRA LINE

P194554 *ULTRA LINE KELLY RANKIN HEMOSTATIC FORCEPS 160 MM CURVED WITHOUT TEETH*

IN'SURG ULTRA LINE

Garantie totale 10 ANS sans conditions

P194555
160 MM
DROITE
STRAIGHT

1/1

PINCE HEMOSTATIQUE KELLY RANKIN 160 MM COURBE SANS GRIFFE

P194643 *HESTASTATIC CLAMP KELLY RANKIN 160 MM CURVE WITHOUT TEETH*

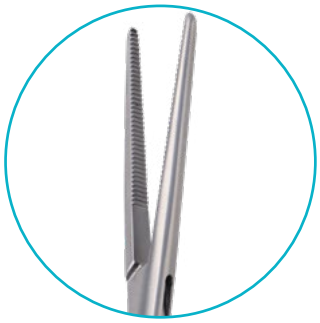

P194644
160 MM
DROITE
STRAIGHT

1/1

PINCE HEMOSTATIQUE

HEMOSTATIC FORCEPS

PINCE HEMOSTATIQUE KOCHER 140 MM COURBE A GRIFFES

P194556 *KOCHER HEMOSTATIC FORCEPS 140 MM CURVED WITH TEETH*

COURBE
CURVED

LONGUEUR *LENGTH*	A GRIFFES *WITH TEETH*	SANS GRIFFE *WITHOUT TEETH*
140 MM	P194556	P194557
150 MM	P194560	P194561
180 MM	P194564	P194565
210 MM	P194568	P194569
240 MM	P194572	P194573

DROITE
STRAIGHT

LONGUEUR *LENGTH*	A GRIFFES *WITH TEETH*	SANS GRIFFE *WITHOUT TEETH*
140 MM	P194558	P194559
150 MM	P194562	P194563
180 MM	P194566	P194567
210 MM	P194570	P194571
240 MM	P194574	P194575

PINCE HEMOSTATIQUE LAHEY 190 MM COURBE PR VOIES BILIAIRES

P194576 *LAHEY HEMOSTATIC FORCEPS 190 MM CURVED FOR BILE DUCTS*

P194577
230 MM

1/1

PINCE HEMOSTATIQUE PEAN 140 MM COURBE ATRAUMATIQUE

P194609 *PEAN ATRAUMATIC HEMOSTATIC FORCEPS 140 MM CURVED*

1/1

PINCE HEMOSTATIQUE

HEMOSTATIC FORCEPS

PINCE HEMOSTATIQUE NEGUS 200 MM GRANDE COURBURE

P194607 *NEGUS HEMOSTATIC FORCEPS 200 MM LARGE CURVATURE*

1/1

PINCE HEMOSTATIQUE NEGUS 200 MM PETITE COURBURE

P194608 *NEGUS HEMOSTATIC FORCEPS 200 MM SMALL CURVATURE*

1/1

PINCE HEMOSTATIQUE LERICHE 150 MM COURBE A GRIFFES

P194578 *LERICHE HEMOSTATIC FORCEPS 150 MM CURVED WITH TEETH*

COURBE
CURVED

LONGUEUR *LENGTH*	A GRIFFES *WITH TEETH*	SANS GRIFFE *WITHOUT TEETH*
150 MM	P194578	P194580
180 MM	P194590	P194592

DROITE
STRAIGHT

LONGUEUR *LENGTH*	A GRIFFES *WITH TEETH*	SANS GRIFFE *WITHOUT TEETH*
150 MM	P194582	P194584
180 MM	P194594	P194596

PINCE HEMOSTATIQUE

HEMOSTATIC FORCEPS

PINCE HEMOSTATIQUE LERICHE 180 MM COURBE A GRIFFES ULTRA LINE

P194591 *ULTRA LINE LERICHE HEMOSTATIC FORCEPS 180 MM CURVED WITH TEETH*

IN'SURG ULTRA LINE

Garantie totale 10 ANS sans conditions

COURBE
CURVED

A GRIFFES *WITH TEETH*

SANS GRIFFE *WITHOUT TEETH*

LONGUEUR *LENGTH*	A GRIFFES *WITH TEETH*	SANS GRIFFE *WITHOUT TEETH*
150 MM	P194579	P194581
160 MM	P194586	P194587
180 MM	P194591	P194593

DROITE
CURVED

A GRIFFES *WITH TEETH*

SANS GRIFFE *WITHOUT TEETH*

LONGUEUR *LENGTH*	A GRIFFES *WITH TEETH*	SANS GRIFFE *WITHOUT TEETH*
150 MM	P194583	P194585
160 MM	P194588	P194589
180 MM	P194595	P194597

PINCE HEMOSTATIQUE LERICHE ERGONOMIC 180 MM COURBE A GRIFFES ULTRA LINE

P194598 *ULTRA LINE LERICHE ERGONOMIC HEMOSTATIC FORCEPS 180 MM CURVED WITH TEETH*

IN'SURG ULTRA LINE

Garantie totale 10 ANS sans conditions

1/1

COURBE
CURVED

LONGUEUR *LENGTH*	A GRIFFES *WITH TEETH*	SANS GRIFFE *WITHOUT TEETH*
180 MM	P194598	P194599

DROITE
CURVED

LONGUEUR *LENGTH*	A GRIFFES *WITH TEETH*	SANS GRIFFE *WITHOUT TEETH*
180 MM	P194600	P194601

PINCE HEMOSTATIQUE

HEMOSTATIC FORCEPS

PINCE HEMOSTATIQUE LERICHE SUEDOISE 140 MM COURBE A GRIFFES ULTRA LINE

P194602 *ULTRA LINE LERICHE SUEDOISE HEMOSTATIC FORCEPS 140 MM CURVED WITH TEETH*

IN'SURG ULTRA LINE

Garantie totale 10 ANS sans conditions

LONGUEUR *LENGTH*	A GRIFFES *WITH TEETH*	SANS GRIFFE *WITHOUT TEETH*
140 MM	P194602	P194603

1/1

PINCE HEMOSTATIQUE MOYNIHAN 240 MM COURBE VASCULAIRE

P194606 *MOYNIHAN HEMOSTATIC FORCEPS 240 MM CURVED VASCULAR*

P194604
220 MM

1/1

PINCE HEMOSTATIQUE MOYNIHAN 230 MM COURBE

P194605 *MOYNIHAN HEMOSTATIC FORCEPS 230 MM CURVED*

1/1

PINCE HEMOSTATIQUE

HEMOSTATIC FORCEPS

PINCE HEMOSTATIQUE POZZI 200 MM EN T

P194610 *POZZI HEMOSTATIC FORCEPS 200 MM T FORM*

1/1

PINCE HEMOSTATIQUE PRATT SMITH 160 MM

P194611 *PRATT SMITH HEMOSTATIC FORCEPS 160 MM*

1/1

PINCE HEMOSTATIQUE PROVIDENCE HOSPITAL 140 MM COURBE SANS GRIFFE

P194612 *PROVIDENCE HOSPITAL HEMOSTATIC FORCEPS 140 MM CURVED WITHOUT TEETH*

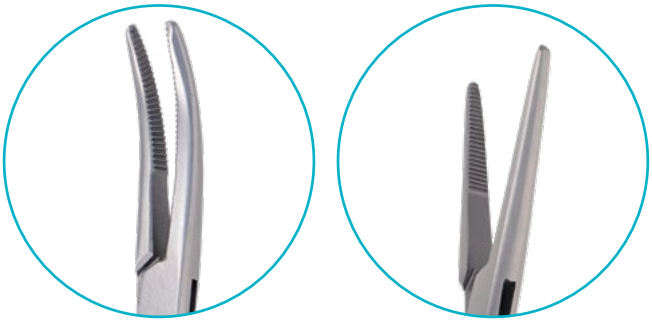

LONGUEUR *LENGTH*	COURBE *CURVED*	DROITE *STRAIGHT*
140 MM	**P194612**	**P194613**

1/1

PINCE HEMOSTATIQUE

HEMOSTATIC FORCEPS

PINCE HEMOSTATIQUE ROCHESTER CARMALT 160 MM COURBE

P194614 *ROCHESTER CARMALT HEMOSTATIC FORCEPS 160 MM CURVED*

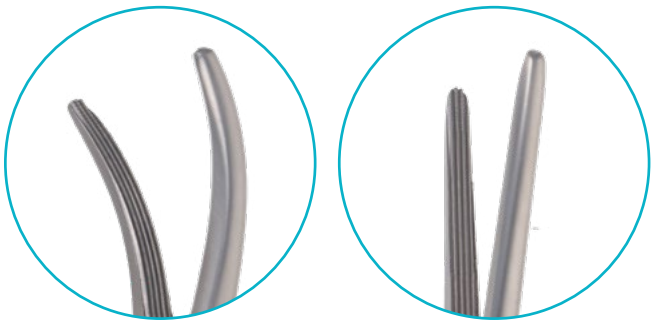

LONGUEUR *LENGTH*	COURBE *CURVED*	DROITE *STRAIGHT*
160 MM	P194614	P194615
200 MM	P194616	P194617

1/1

PINCE HEMOSTATIQUE ROCHESTER PEAN 160 MM COURBE
P194618 *ROCHESTER PEAN HEMOSTATIC FORCEPS 160 MM CURVED*

LONGUEUR *LENGTH*	COURBE *CURVED*	DROITE *STRAIGHT*
160 MM	P194618	P194619
180 MM	P194620	P194622
200 MM	P194623	P194624
240 MM	P194625	P194626
260 MM	P194627	

1/1

PINCE HEMOSTATIQUE ROCHESTER PEAN 140 MM COURBE ATRAUMATIQUE
P194628 *ROCHESTER PEAN HEMOSTATIC FORCEPS 140 MM CURVED ATRAUMATIC*

P194629
DROITE
STRAIGHT

1/1

PINCE HEMOSTATIQUE

HEMOSTATIC FORCEPS

PINCE HEMOSTATIQUE ROCHESTER PEAN 180 MM COURBE ULTRA LINE

P194621 *ULTRA LINE ROCHESTER PEAN HEMOSTATIC FORCEPS 180 MM CURVED*

IN'SURG ULTRA LINE

Garantie totale 10 ANS sans conditions

1/1

PINCE HEMOSTATIQUE SANTY 240 MM COURBE SANS GRIFFE

P194630 *SANTY HEMOSTATIC FORCEPS 240 MM CURVED WITHOUT TEETH*

P194632
300 MM

1/1

PINCE HEMOSTATIQUE SANTY 240 MM COURBE SANS GRIFFE ULTRA LINE

P194631 *ULTRA LINE SANTY HEMOSTATIC FORCEPS 240 MM CURVED WITHOUT TEETH*

IN'SURG ULTRA LINE

Garantie totale 10 ANS sans conditions

P194633
300 MM

1/1

PINCE HEMOSTATIQUE

HEMOSTATIC FORCEPS

PINCE HEMOSTATIQUE SAROT 240 MM COURBE SANS GRIFFE

P194634 *SAROT HEMOSTATIC FORCEPS 240 MM CURVED WITHOUT TEETH*

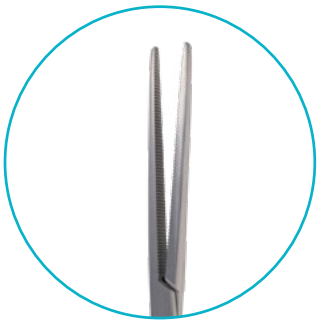

LONGUEUR *LENGTH*	COURBE *CURVED*	DROITE *STRAIGHT*
240 MM	**P194634**	**P194635**

1/1

PINCE HEMOSTATIQUE SPENCER WELLS 130 MM DROITE SANS GRIFFE

P194637 *SPENCER WELLS HEMOSTATIC FORCEPS 130 MM STRAIGHT WITHOUT TEETH*

PINCE HEMOSTATIQUE TERRIER 120 MM DROITE SANS GRIFFE

P194641 *TERRIER HEMOSTATIC FORCEPS 120 MM STRAIGHT WITHOUT TEETH*

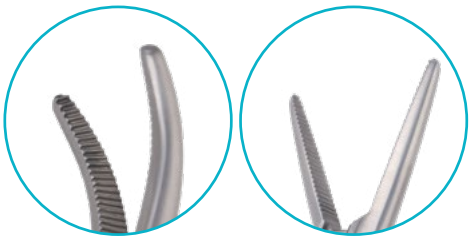

LONGUEUR *LENGTH*	COURBE *CURVED*	DROITE *STRAIGHT*
130 MM	**P194636**	**P194637**
150 MM	**P194638**	**P194639**

PINCE HEMOSTATIQUE

HEMOSTATIC FORCEPS

PINCE HEMOSTATIQUE STILLE 230 MM PR PEDICULE RENALE

P194640 *STILLE HEMOSTATIC FORCEPS 230 MM FOR KIDNEY PEDICLE*

PINCE HEMOSTATIQUE A BOURSE 42 MM 7 DENTS

P194642 *HEMOSTATIC PURSE FORCEPS 42 MM 7 TEETHS*

1/2

PINCE MENISQUE

MENISCUS FORCEPS

PINCE MENISQUE BIRSCHER 200 MM COURBE
P204642 *BIRSCHER MENISCUS FORCEPS 200 MM CURVED*

PINCE MENISQUE HERZ 230 MM ATRAUMATIQUE A VERROUILLAGE
P204643 *HERZ MENISCUS FORCEPS 230 MM ATRAUMATIC INTERLOCKING*

PINCE MENISQUE MARTIN 190 MM DROITE

P204644 *MARTIN MENISCUS FORCEPS 190 MM STRAIGHT*

1/1

PINCE MENISQUE MUSEUX 140 MM DROITE

P204645 *MUSEUX MENISCUS FORCEPS 140 MM STRAIGHT*

P204646
180 MM

P204647
200 MM

1/1

PINCE MENISQUE

MENISCUS FORCEPS

PINCE MENISQUE NICOLLET MUSEUX 160 MM

P204649 *NICOLLET MUSEUX MENISCUS FORCEPS 160 MM*

1/1

PINCE NEURO MICRO

MICRO NEURO FORCEPS

PINCE NEURO MICRO NICOLA 165 MM MORS PINCES

P214651 *NICOLA MICRO NEURO FORCEPS 165 MM WITH JAWS FORCEPS*

PINCE ONGLES

NAILS FORCEPS

PINCE ONGLES 100 MM INOX

P224652 *NAILS FORCEPS 100 MM STAINLESS STEEL*

1/1

P224653
120 MM

P224654
140 MM

P224655
150 MM

PINCE ONGLES 130 MM PR ONGLE INCARNE INOX

P224658 *NAILS FORCEPS 130 MM INGROWN NAILS STAINLESS STEEL*

P224657
120 MM

P224659
150 MM

1/1

PINCE ONGLES 130 MM SECATEUR INOX

P224660 *NAILS FORCEPS 130 MM CLIPPER STAINLESS STEEL*

1/1

PINCE ONGLES 140 MM MORS OBLIQUES INOX

P224656 *NAILS FORCEPS 140 MM OBLIQUE JAWS STAINLESS STEEL*

EN COURS DE FABRICATION
IN'SURG 2025

ENT FORCEPS - TONSIL

PINCE O.R.L BOURGEOIS PR AMYGDALES ANNEAUX DECALES A VIS

P234661 *BOURGEOIS ENT FORCEPS OFFSET RINGS FOR TONSIL*

1/1

PINCE O.R.L PORTMANN 200 MM PR AMYGDALES

P234669 *PORTMANN ENT FORCEPS 200 MM FOR TONSIL*

1/1

PINCE ORL - AMYGDALES

ENT FORCEPS - TONSIL

PINCE O.R.L SCHNIDT
190 MM FORTE COURBURE PR AMYGDALES
P234673 *SCHNIDT ENT FORCEPS 190 MM LARGE CURVATURE FOR TONSIL*

P234674
LEGERE COURBURE
SMALL CURVATURE

1/1

PINCE O.R.L WHITE 180 MM PR AMYGDALES
P234675 *WHITE ENT FORCEPS 180 MM FOR TONSIL*

P234676
230 MM

1/1

ENT FORCEPS - OTOLOGY

PINCE O.R.L DIETER 3,5 MM COUPE EN BAS PR OTOLOGIE

P234729 *DIETER ENT FORCEPS 3,5 MM JAWS POSITION DOWNWARDS FOR OTOLOGY*

1/1

PINCE O.R.L DIETER 3,5 MM COUPE EN HAUT PR OTOLOGIE

P234730 *DIETER ENT FORCEPS 3,5 MM JAWS POSITION UPWARDS FOR OTOLOGY*

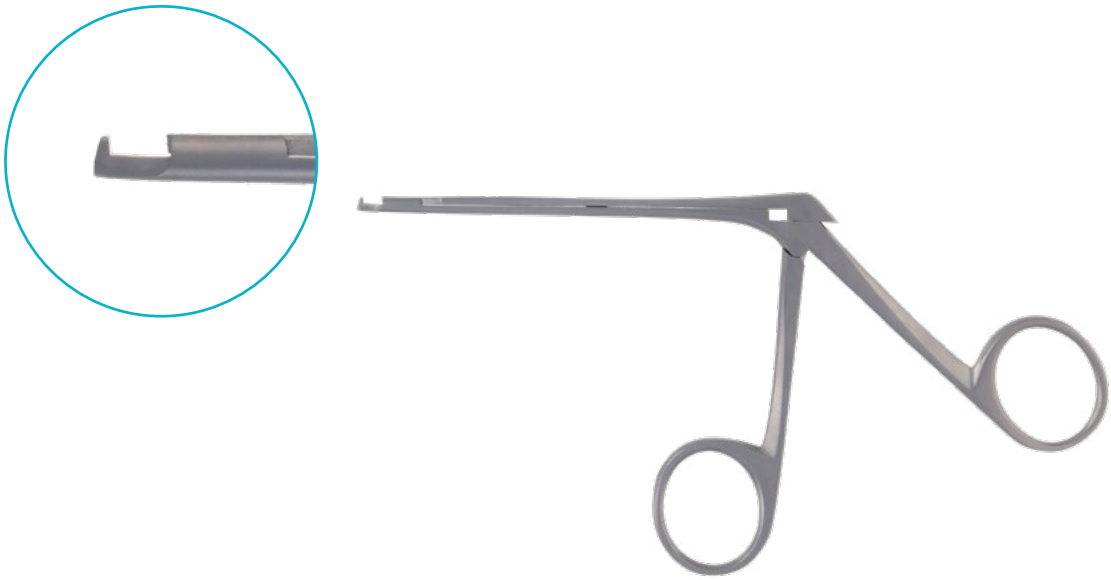

1/1

PINCE ORL - OTOLOGIE

ENT FORCEPS - OTOLOGY

PINCE MICRO O.R.L OTOLOGIE HARTMANN 0,3 X 5,8 X 80 MM MORS STRIES

P234731 *HARTMANN MICRO ENT FORCEPS 0,3 X 5,8 X 80 MM SERRATED JAWS OTOLOGY*

1/1

P234732
0,5 X 4,0 X 80 MM

P234733
0,5 X 4,2 X 80 MM

P234734
0,5 X 6,0 X 80 MM

P234735
1,0 X 4,0 X 80 MM

PINCE O.R.L HARTMANN 85 MM A GRIFFES PR OTOLOGIE

P234736 *HARTMANN ENT FORCEPS 85 MM WITH TEETH FOR OTOLOGY*

A GRIFFES
WITH TEETH

P234739
140 M

1/1

SANS GRIFFE
WITHOUT TEETH

P234737
85 MM

P234740
140 MM

P234741
160 MM

PINCE O.R.L HARTMANN 8 x 125 MM BEC DE CANARD PR OTOLOGIE

P234738 *HARTMANN ENT FORCEPS 8 X 125 MM JAWS BEAK OF A DUCK FORM FOR OTOLOGY*

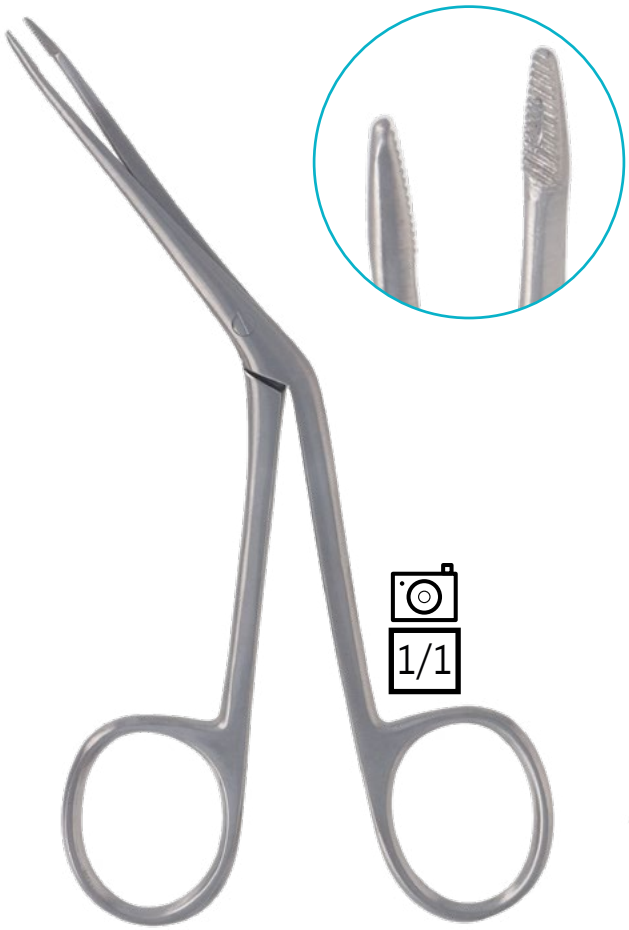

PINCE O.R.L 125 MM STRIEE PR OTOLOGIE PANSEMENT

P234742 *DRESSING ENT FORCEPS 125 MM SERRATED FOR OTOLOGY*

PINCE O.R.L 140 MM A GRIFFES PR OTOLOGIE PANSEMENT

P234743 *DRESSING ENT FORCEPS 140 MM WITH TEETH FOR OTOLOGY*

PINCE ORL - OTOLOGIE

ENT FORCEPS - OTOLOGY

PINCE O.R.L LUCAE 160 MM MORS A GRIFFES PR OTOLOGIE PANSEMENT

P234744 *LUCAE ENT FORCEPS 160 MM WITH TEETH FOR OTOLOGY DRESSING*

1/1

PINCE O.R.L LUCAE 160 MM MORS STRIES PR OTOLOGIE PANSEMENT

P234745 *LUCAE ENT FORCEPS 160 MM SERRATED JAWS FOR OTOLOGY DRESSING*

1/1

PINCE ORL - RHINOLOGIE

ENT FORCEPS - RHINOLOGY

PINCE O.R.L BRUNNINGS 5 x 190 MM PR RHINOLOGIE

P234748 *BRUNNINGS ENT FORCEPS 5 X 190 MM FOR RHINOLOGY*

P234749
6 X 190 MM

P234750
8 X 190 MM

1/1

PINCE ORL - RHINOLOGIE

ENT FORCEPS - RHINOLOGY

PINCE O.R.L CHATELIER MORS 7 MM A DOIGT PR RHINOLOGIE

P234751 *CHATELIER ENT FORCEPS JAWS 7 MM DISMOUNTABLE FOR RHINOLOGY*

P234752
10 MM

1/1

PINCE O.R.L HARTMANN 5 x 125 MM PR RHINOLOGIE

P234753 *HARTMANN ENT FORCEPS 5 X 125 MM FOR RHINOLOGY*

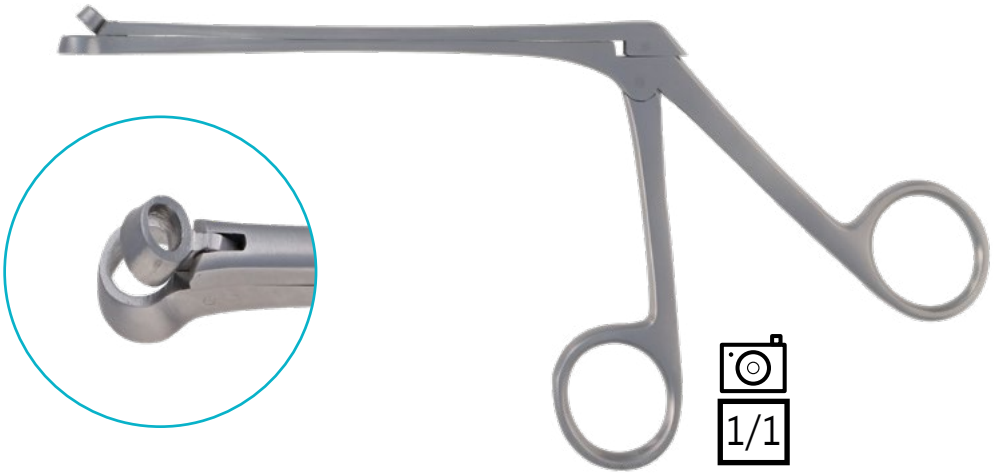

P234754
7 X 125 MM

P234755
9 X 125 MM

P234756
11 X 125 MM

1/1

PINCE O.R.L HARTMANN STRUYKEN 2 x 125 MM PR RHINOLOGIE

P234763 *HARTMANN STRUYKEN ENT FORCEPS 2 X 125 MM FOR RHINOLOGY*

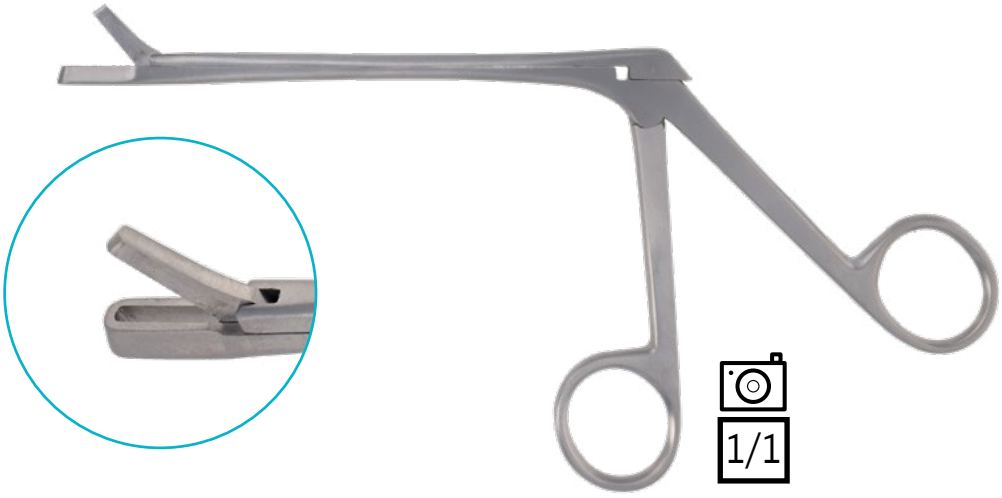

P234762
1 X 125 MM

1/1

PINCE O.R.L KNIGHT 180 MM PR RHINOLOGIE

P234764 *KNIGHT ENT FORCEPS 180 MM FOR RHINOLOGY*

1/1

PINCE O.R.L LUBET BARBON 210 MM MORS LISSES A VIS PR RHINOLOGIE

P234768 *LUBET BARBON ENT FORCEPS 210 MM SMOOTH JAWS WITH SCREW FOR RHINOLOGY*

1/1

PINCE ORL - RHINOLOGIE

ENT FORCEPS - RHINOLOGY

PINCE O.R.L LUC PETITE MORS FENETRES A VIS PR RHINOLOGIE

P234772 *LUC ENT FORCEPS SMALL FENESTRATED JAWS WITH SCREW FOR RHINOLOGY*

P234770
GRAND MORS FENETRES
LARGE FENESTRATED JAWS

1/1

PINCE O.R.L LUC PETITE MORS PLEINS A VIS PR RHINOLOGIE

P234775 *LUC ENT FORCEPS SMALL FULL JAWS WITH SCREW FOR RHINOLOGY*

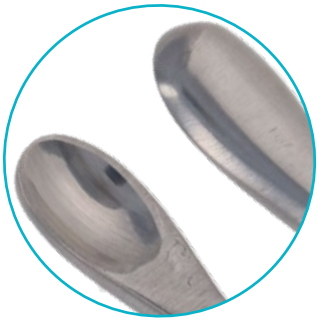

P234773
GRAND MORS PLEINS
LARGE FULL JAWS

1/1

PINCE ORL - RHINOLOGIE

ENT FORCEPS - RHINOLOGY

PINCE O.R.L MIDDLETON JASEN 180 MM MORS PLEINS PR RHINOLOGIE

P234779 *MIDDLETON JASEN ENT FORCEPS 180 MM FULL JAWS FOR RHINOLOGY*

1/1

PINCE O.R.L MIDDLETON JASEN 180 MM MORS AJOURES PR RHINOLOGIE

P234777 *MIDDLETON JASEN ENT FORCEPS 180 MM FENESTRATED JAWS FOR RHINOLOGY*

EN COURS DE FABRICATION IN'SURG 2025

PINCE O.R.L MIDDLETON JASEN 180 MM MORS CISEAUX PR RHINOLOGIE

P234778 *MIDDLETON JASEN ENT FORCEPS 180 MM CUTTINGS JAWS FOR RHINOLOGY*

EN COURS DE FABRICATION IN'SURG 2025

PINCE O.R.L STRUYKEN 1 x 125 MM PR RHINOLOGIE

P234781 *STRUYKEN ENT FORCEPS 1 X 125 MM FOR RHINOLOGY*

EN COURS DE FABRICATION
IN'SURG 2025

P234782
2 X 125 MM

PINCE O.R.L TAKAHASHI 4 x 125 MM MORS DROITS PR RHINOLOGIE

P234786 *TAKAHASHI ENT FORCEPS 4 X 125 MM STRAIGHT JAWS FOR RHINOLOGY*

P234785
COUDEE HAUT
HIGH ANGLED

PINCE ORL - RHINOLOGIE

ENT FORCEPS - RHINOLOGY

PINCE O.R.L WEIL BLAKESLEY 5 x 125 MM COUDEE HAUT PR RHINOLOGIE

P234791 *WEIL BLAKESLEY ENT FORCEPS 5 X 125 MM HIGH ANGLED JAWS FOR RHINOLOGY*

P234790
3.5 X 125 MM

PINCE O.R.L WILDE 3 x 125 MM PR RHINOLOGIE

P234792 *WILDE ENT FORCEPS 3 X 125 MM FOR RHINOLOGY*

P234793
4 X 125 MM

P234794
5 X 125 MM

ENT FORCEPS - TONGUE HOLDING FORCEPS

TIRE LANGUE COLLIN 170 MM

P234795 *COLLIN TONGUE HOLDING FORCEPS 170 MM*

1/1

TIRE LANGUE YOUNG 165 MM MORS CAOUTCHOUC

P234796 *YOUNG TONGUE HOLDING FORCEPS 165 MM CAOUTCHOUC JAWS*

1/1

PINCE PANSEMENT

DRESSING FORCEPS

PINCE PANSEMENT BOZEMANN 275 MM COURBE

P244797 *BOZEMANN DRESSING FORCEPS 275 MM CURVED*

PINCE PANSEMENT BOZEMANN 275 MM DROITE

P244798 *BOZEMANN DRESSING FORCEPS 275 MM STRAIGHT*

EN COURS DE FABRICATION
IN'SURG 2025

PINCE PANSEMENT BOZEMANN DOUGLAS 260 MM COURBE

P244799 *BOZEMANN DOUGLAS DRESSING FORCEPS 260 MM CURVED*

1/2

PINCE PANSEMENT EMMET 210 MM

P244800 *EMMET DRESSING FORCEPS 210 MM*

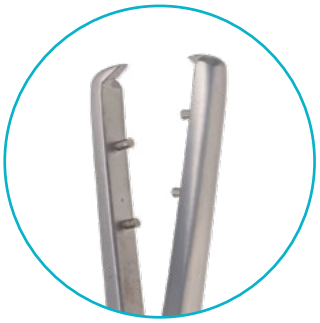

1/1

PINCE PANSEMENT

DRESSING FORCEPS

PINCE PANSEMENT FOERSTER 250 MM COURBE MORS LISSES

P244801 *FOERSTER DRESSING FORCEPS 250 MM CURVED SMOOTH JAWS*

LONGUEUR *LENGTH*	COURBE MORS STRIES *CURVED SERRATED JAWS*
250 MM	P244804

PINCE PANSEMENT FOERSTER 250 MM DROITE MORS LISSES

P244802 *FOERSTER DRESSING FORCEPS 250 MM STRAIGHT SMOOTH JAWS*

LONGUEUR *LENGTH*	DROITE MORS STRIES *STRAIGHT SERRATED JAWS*
180 MM	P244803
250 MM	P244805

PINCE PANSEMENT GROSS 200 MM DROITE A CREMAILLERE

P244808 *GROSS DRESSING FORCEPS 200 MM STRAIGHT WITH RATCHET*

PINCE PANSEMENT GROSS 200 MM DROITE SANS CREMAILLERE

P244809 *GROSS DRESSING FORCEPS 200 MM STRAIGHT WITHOUT RATCHET*

P244806
COURBE
CURVED

1/1

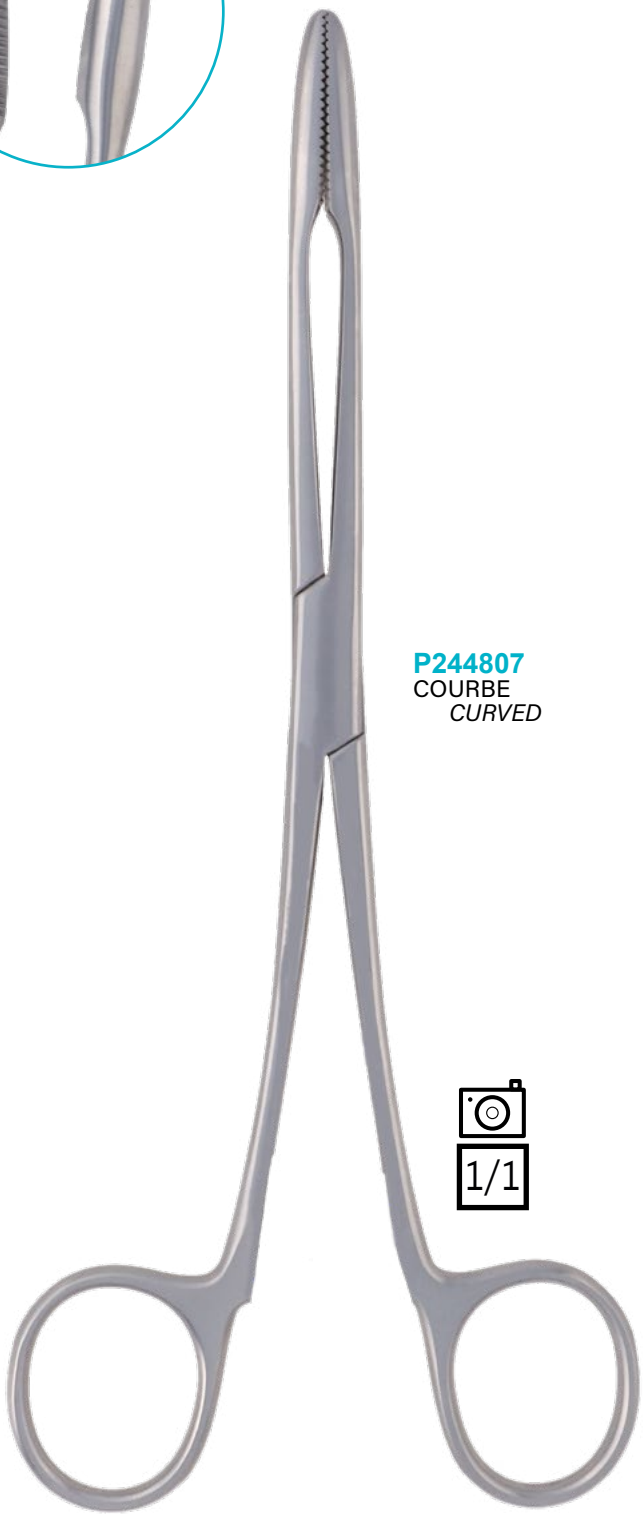

P244807
COURBE
CURVED

1/1

PINCE PANSEMENT

DRESSING FORCEPS

PINCE PANSEMENT GROSS MAIER 250 MM DROITE

P244811 *GROSS MAIER DRESSING FORCEPS 250 MM STRAIGHT*

P244810
COURBE
CURVED

1/1

PINCE PANSEMENT KELLY 320 MM COURBE PR POLYPES
P244812 *KELLY DRESSING FORCEPS 320 MM CURVED FOR POLYPS*

1/2

PINCE PANSEMENT LISTER 130 MM
P244813 *LISTER DRESSING FORCEPS 130 MM*

1/1

P244814
150 MM

P244815
180 MM

PINCE PANSEMENT

DRESSING FORCEPS

PINCE PANSEMENT LONGUETTE 240 MM COURBE

P244816 *LONGUETTE DRESSING FORCEPS 240 MM CURVED*

PINCE PANSEMENT LONGUETTE 240 MM DROITE

P244818 *LONGUETTE DRESSING FORCEPS 240 MM STRAIGHT*

PINCE PANSEMENT LONGUETTE 240 MM COUDEE CHERON

P244817 *LONGUETTE DRESSING FORCEPS 240 MM ANGLED CELERON*

P244820
300 MM

1/1

PINCE PANSEMENT

DRESSING FORCEPS

PINCE PANSEMENT USAGES 550 MM

P244821 *USAGES DRESSING FORCEPS 550 MM*

PINCE PANSEMENT PEAN 140 MM DROITE

P244822 *PEAN DRESSING FORCEPS 140 MM STRAIGHT*

P244823
160 MM

PINCE PANSEMENT PELKMANN 250 MM DROITE

P244824 *PELKMANN DRESSING FORCEPS 250 MM STRAIGHT*

1/1

PINCE PANSEMENT ULRICH 220 MM DROITE

P244826 *ULRICH DRESSING FORCEPS 220 MM STRAIGHT*

1/1

P244828
DROITE 250 MM
STRAIGHT

P244825
COURBE 220 MM
CURVED

P244827
COURBE 250 MM
CURVED

IN'SURG

PINCE PERFORANTE

PERFORATING FORCEPS

PINCE PERFORANTE BANKART

P254829 *BANKART PERFORATING FORCEPS*

1/1

PINCE PLATRE

PLASTER CAST BREAKER FORCEPS

PINCE PLATRE 230 MM

P264830 *PLASTER CAST BREAKER FORCEPS 230 MM*

1/1

PINCE PLATRE HENNING 280 MM MORS 54 MM SANS CREMAILLERE

P264831 *HENNING PLASTER CAST BREAKER FORCEPS 280 MM JAWS 54 MM WITHOUT RATCHET*

1/2

PINCE PLATRE

PLASTER CAST BREAKER FORCEPS

PINCE PLATRE WOLF 180 MM

P264832 *WOLF PLASTER CAST BREAKER FORCEPS 180 MM*

1/1

PINCE PLATRE WOLF 240 MM A VIS

P264833 *WOLF PLASTER CAST BREAKER FORCEPS 240 MM SCREW*

1/1

PINCE PREHENSION

GRASPING FORCEPS

PINCE PREHENSION BABCOCK 160 MM AJOUREE

P274834 *BABCOCK GRASPING FORCEPS 160 MM FENESTRATED*

P274836
200 MM

P274839
230 MM

1/1

PINCE PREHENSION BABCOCK 160 MM AJOUREE TUNGSTENE

P274835 *BABCOCK GRASPING FORCEPS 160 MM FENESTRATED TUNGSTEN*

P274837
200 MM

P274840
240 MM

1/1

PINCE PREHENSION BABCOCK 210 MM AJOUREE ATRAUMATIQUE

P274838 *BABCOCK GRASPING FORCEPS 210 MM FENESTRATED ATRAUMATIC*

1/1

PINCE PREHENSION COLLIN 160 MM AJOUREE A VIS

P274848 *COLLIN GRASPING FORCEPS 160 MM FENESTRATED WITH SCREW*

1/1

PINCE PREHENSION

GRASPING FORCEPS

PINCE PREHENSION CŒUR 250 MM AJOUREE ATRAUMATIQUE

P274847 *CŒUR GRASPING FORCEPS 250 MM FENESTRATED ATRAUMATIC*

1/1

PINCE PREHENSION CŒUR 160 MM AJOUREE

P274842 *CŒUR GRASPING FORCEPS 160 MM FENESTRATED*

P274844
180 MM

P274845
200 MM

P274846
220 MM

1/1

PINCE PREHENSION CHRISTOPHE 5 x 200 MM AJOUREE ULTRA LINE

P274841 *ULTRA LINE CHRISTOPHE GRASPING FORCEPS 5 X 200 MM FENESTRATED*

IN'SURG ULTRA LINE

Garantie totale 10 ANS sans conditions

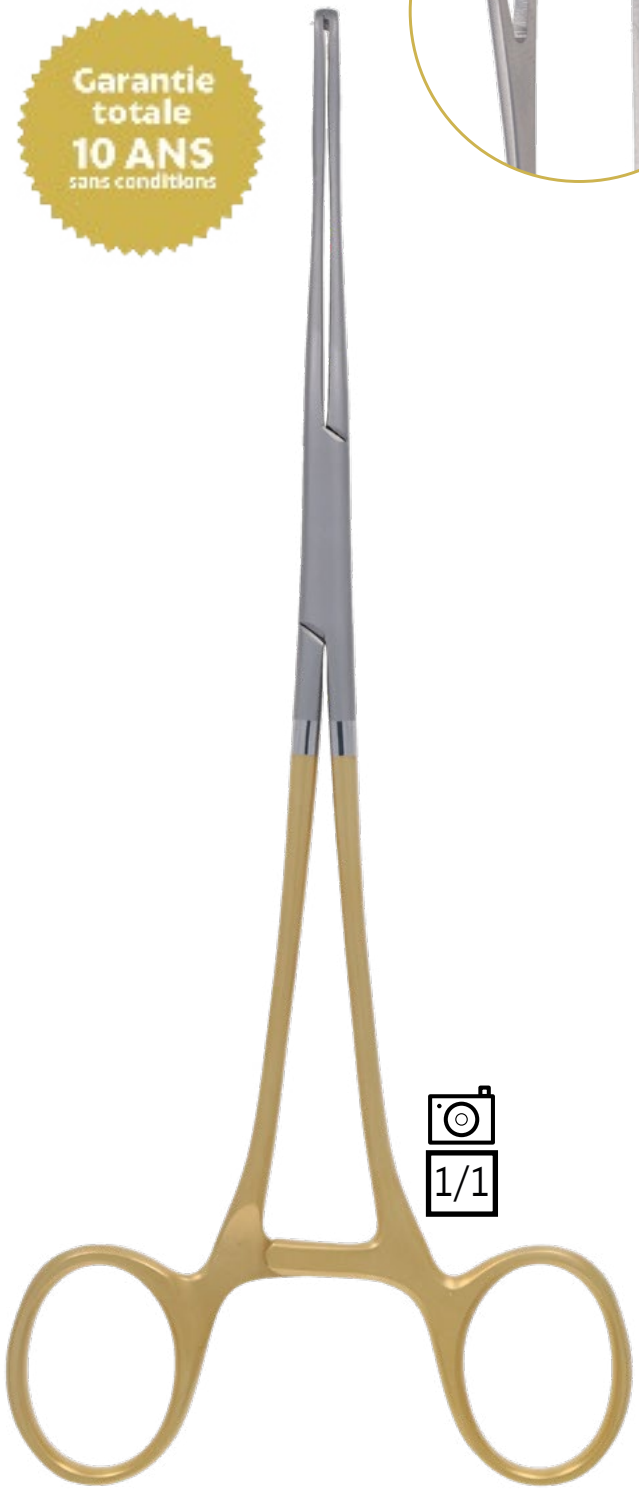

1/1

PINCE PREHENSION DUVAL 13 x 200 MM AJOUREE DENTEE

P274852 *DUVAL GRASPING FORCEPS 13 X 200 MM FENESTRATED TOOTHED*

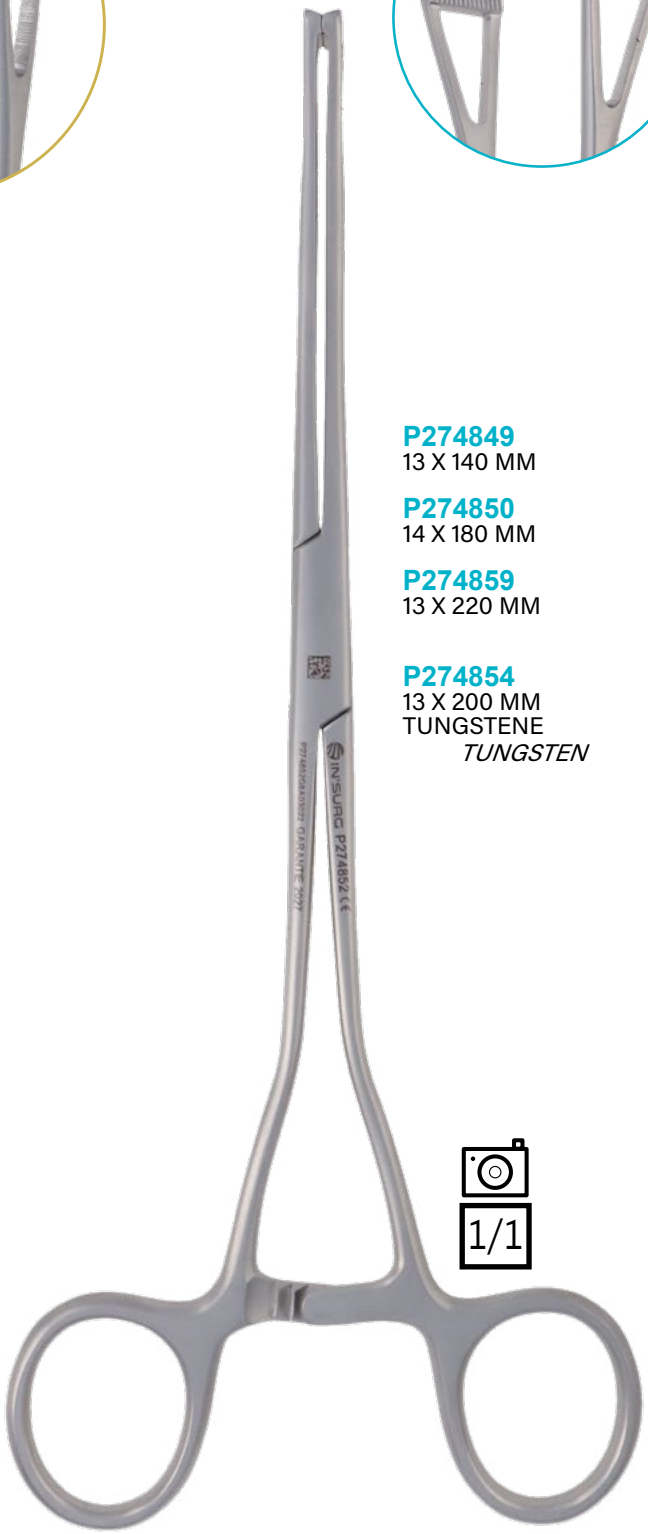

P274849
13 X 140 MM

P274850
14 X 180 MM

P274859
13 X 220 MM

P274854
13 X 200 MM
TUNGSTENE
TUNGSTEN

1/1

PINCE PREHENSION

GRASPING FORCEPS

PINCE PREHENSION DUVAL 8 x 200 MM AJOUREE STRIEE

P274851 *DUVAL GRASPING FORCEPS 8 X 200 MM FENESTRATED SERRATED*

8 MM

P274851
200 MM

13 MM

P274853
200 MM

P274860
220 MM

18 MM

P274856
200 MM

P274861
220 MM

24 MM

P274858
200 MM

PINCE PREHENSION DUVAL 14 x 200 MM AJOUREE ATRAUMATIQUE

P274855 *DUVAL GRASPING FORCEPS 14 X 200 MM FENESTRATED ATRAUMATIC*

P274857
20 X 200 MM

1/1

PINCE PREHENSION DUVAL HARTMANN 8 x 200 MM AJOUREE

P274862 *DUVAL HARTMANN GRASPING FORCEPS 8 X 200 MM FENESTRATED*

P274863
12 X 200 MM

1/1

PINCE PREHENSION

GRASPING FORCEPS

PINCE PREHENSION DUVAL WALTER 12 x 200 MM AJOUREE

P274864 *DUVAL WALTER GRASPING FORCEPS 12 X 200 MM FENESTRATED*

1/1

PINCE PREHENSION GREGOIRE 160 MM AJOUREE

P274865 *GREGOIRE GRASPING FORCEPS 160 MM FENESTRATED*

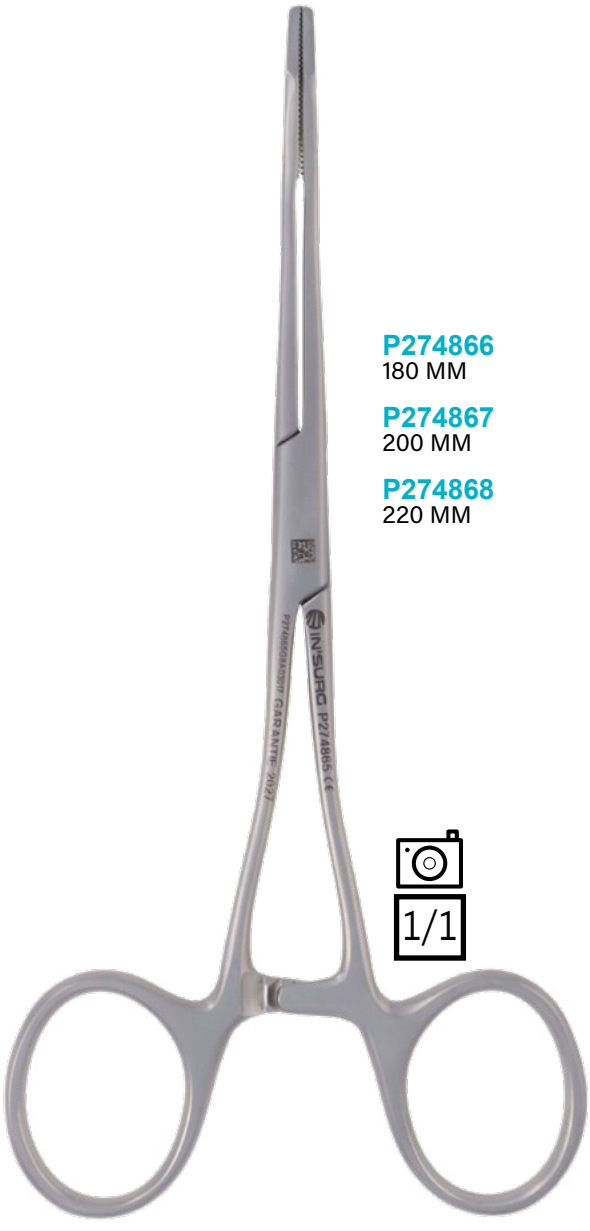

P274866
180 MM

P274867
200 MM

P274868
220 MM

1/1

PINCE PREHENSION HALLMANN 360 MM AJOUREE 1 MORS MOBILE POUR TUNNELISATION

P274869 *HALLMANN GRASPING FORCEPS 360 MM FENESTRATED 1 MOVEABLE JAW FOR TUNNELING*

PINCE PREHENSION HALLMANN 360 MM AJOUREE 2 MORS MOBILES POUR TUNNELISATION

P274890 *HALLMANN GRASPING FORCEPS 360 MM FENESTRATED 2 MOVEABLES JAWS FOR TUNNELING*

PINCE PREHENSION

GRASPING FORCEPS

PINCE PREHENSION PENNINGTON 155 MM AJOUREE

P274872 *PENNINGTON GRASPING FORCEPS 155 MM FENESTRATED*

1/1

PINCE PREHENSION ALLIS 200 MM MULTIGRIFFES TUNGSTENE

P274881 *ALLIS GRASPING FORCEPS 200 MM MULTITEETHS TUNGSTEN*

P274877
150 MM

1/1

PINCE PREHENSION ALLIS 160 MM MULTIGRIFFES ATRAUMATIQUE

P274878 *ALLIS GRASPING FORCEPS 160 MM MULTITEETHS ATRAUMATIC*

P274880
190 MM

P274884
250 MM

1/1

PINCE PREHENSION

GRASPING FORCEPS

PINCE PREHENSION ALLIS 150 MM MULTIGRIFFES 4 X 5 GRIFFES

P274874 *ALLIS GRASPING FORCEPS 150 MM MULTITEETHS 4 X 5 TEETH*

1/1

LONGUEUR *LENGTH*	4 X 5 GRIFFES *4 X 5 TEETH*	5 X 6 GRIFFES *5 X 6 TEETH*	10 X 11 GRIFFES *10 X 11 TEETH*
150 MM	P274874	P274875	P274876
190 MM		P274879	
210 MM		P274882	
240 MM		P274883	

PINCE PREHENSION WILLIAMS 160 MM AJOUREE

P274873 *WILLIAMS GRASPING FORCEPS 160 MM FENESTRATED*

1/1

PINCE PREHENSION OMBREDANNE 130 MM MULTIGRIFFES

P274888 *OMBREDANNE GRASPING FORCEPS 130 MM MULTITEETHS*

1/1

PINCE PREHENSION

GRASPING FORCEPS

PINCE PREHENSION CHAPUT 130 MM MULTIGRIFFES

P274885 *CHAPUT GRASPING FORCEPS 130 MM MULTITEETHS*

P274886
160 MM

1/1

PINCE PREHENSION CHAPUT MAYO 130 MM MULTIGRIFFES A DOIGT

P274887 *CHAPUT MAYO GRASPING FORCEPS 130 MM MULTITEETHS DISMOUNTABLE*

1/1

PINCE PREHENSION TUFFIER 130 MM MULTIGRIFFES

P274889 *TUFFIER GRASPING FORCEPS 130 MM MULTITEETHS*

1/1

PINCE PRESSE TUBE

TUBING CLAMPS

PINCE PRESSE TUBE 140 MM AVEC CAVALIER

P284890 *TUBING CLAMPS 140 MM WITH RIDER*

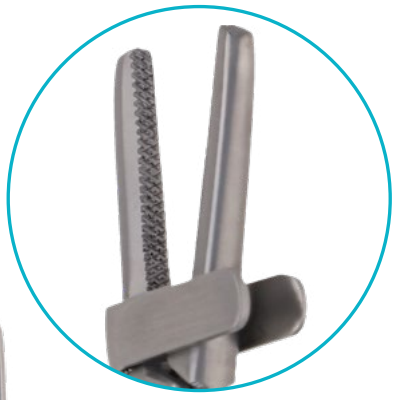

P284891
180 MM

1/1

PINCE PRESSE TUBE MURPHY 150 MM

P284897 *MURPHY TUBING CLAMPS 150 MM*

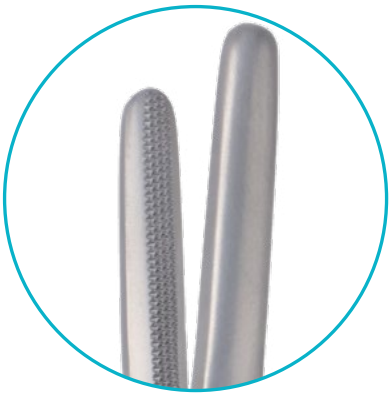

P284899
180 MM

P284900
200 MM

P284898
160 MM MORS LISSES
SMOOTH JAWS

1/1

PINCE PRESSE TUBE

TUBING CLAMPS

PINCE PRESSE TUBE HOFFMANN OUVERTURE MAX 17 MM
P284892 *HOFFMANN TUBING CLAMPS OPENING MAX 17 MM*

PINCE PRESSE TUBE WEISS 185 MM
P284901 *WEISS TUBING CLAMPS 185 MM*

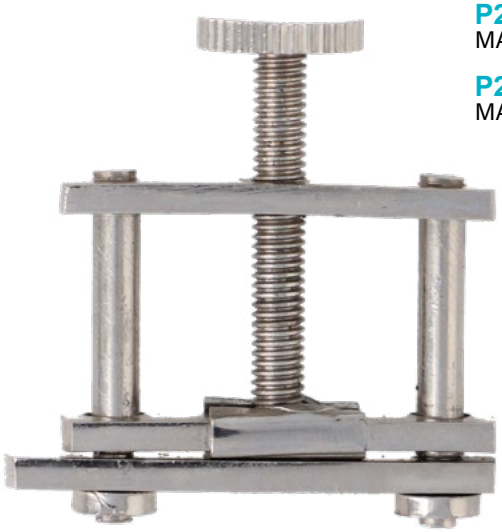

P284893
MAX 20 MM

P284894
MAX 25 MM

1/1

1/1

PINCE PRESSE TUBE HOFFMANN OUVERTURE MAX 30 MM CHROME
P284895 *HOFFMANN TUBING CLAMPS OPENING MAX 30 MM CHROME*

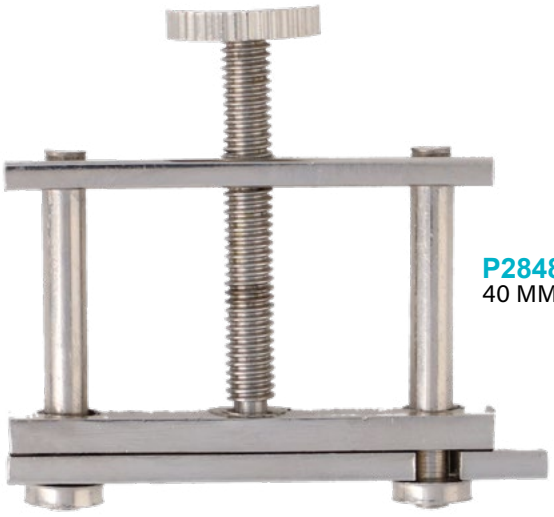

P284896
40 MM

1/1

PINCE PROSTATIQUE

PROSTATIC FORCEPS

PINCE PROSTATIQUE MILLIN 230 MM PR LEVRE INFERIEURE
P294904 *MILLIN PROSTACTIC FORCEPS 230 MM FOR LOWER LIP*

PINCE PROSTATIQUE MILLIN 230 MM PR LEVRE SUPERIEUR
P294905 *MILLIN PROSTACTIC FORCEPS 230 MM FOR UPPER LIP*

PINCE PROSTATIQUE MILLIN 240 MM PORTE LIGATURE
P294906 *MILLIN PROSTACTIC FORCEPS 240 MM LIGATURE CARRIER*

PINCE TENDONS

TENDONS FORCEPS

PINCE TENDONS A ENTRELACER 150 MM DROITE POINTUE

P304908 *TENDONS FORCEPS FOR INTERTWINE 150 MM STRAIGHT SHARP*

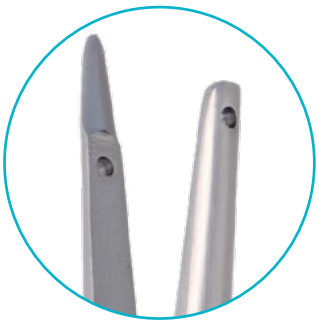

P304907
COURBE
CURVED

1/1

PINCE TENDONS BRAND 240 MM

P304911 *BRAND TENDONS FORCEPS 240 MM*

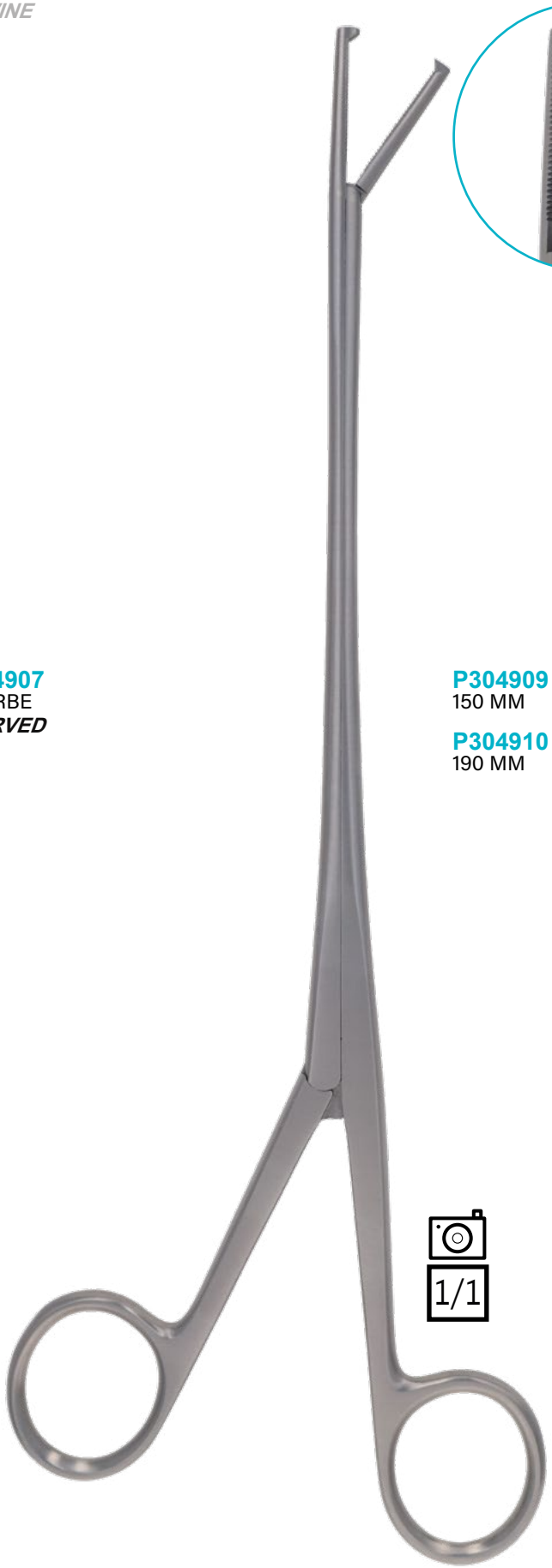

P304909
150 MM

P304910
190 MM

1/1

PINCE TENDONS CAROLL 110 MM

P304912 *CAROLL TENDONS FORCEPS 110 MM*

1/1

POIGNEE

HANDLE

POIGNEE 110 MM A VERROUILLAGE RAPIDE
P324914 *HANDLE WITH QUICK-LOCK 110 MM*

1/1

POIGNEE EN T VERROUILLAGE
P324915 *HANDLE WITH QUICK-LOCK T FORM*

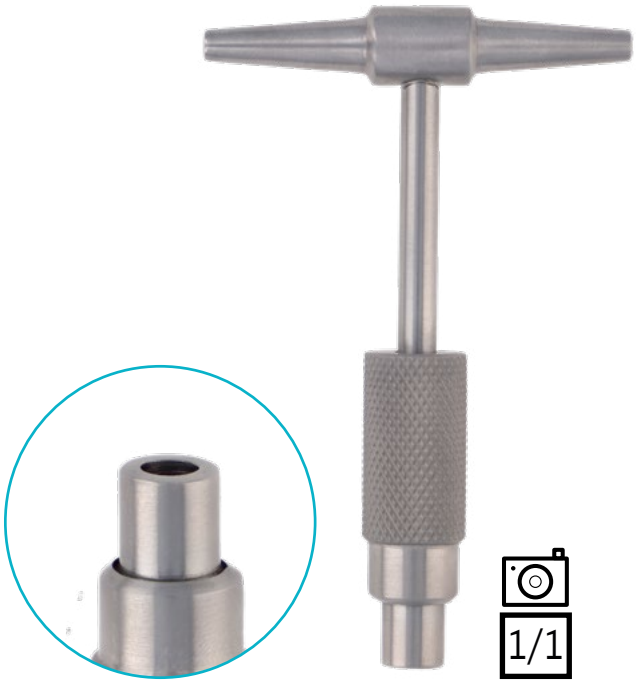

1/1

POINTE BANKART

BANKART TIP

POINTE BANKART CROCHET

P334920 *BANKARK TIP HOOK FORM*

1/1

POINTE CARREE

DRILL SQUARE

POINTE CARREE ISELIN 3 X 165 MM AVEC ŒILLET

P334921 *ISELIN DRILL SQUARE 3 X 165 MM WITH HOLE*

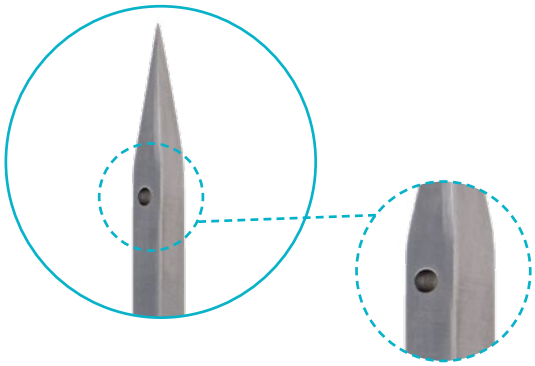

1/1

P334922
SANS OEILLET
WITHOUT HOLE

POINTE CARREE MERLE D'AUBIGNE 5 x 250 MM

P334923 *MERLE D'AUBIGNE DRILL SQUARE 5 X 250 MM*

P334925
4 X 220 MM

P334926
6 X 220 MM

1/2

POINTE CARREE OMBREDANNE 4 X 185 MM

P334932 *OMBREDANNE DRILL SQUARE 4 X 185 MM*

1/1

LARGEUR *WIDTH*	LONGUEUR *LENGTH* 165 MM	185 MM	250 MM
2 MM	P334927		
3 MM	P334928	P334930	P334936
4 MM	P334929	P334932	P334937
6 MM		P334933	P334938
8 MM		P334934	P334939
10 MM		P334935	P334940

POINTE CARREE 2 X 135 MM MANCHE MOLETE

P334924 *DRILL SQUARE 2 X 135 MM MOLETED HANDLE*

1/1

POINTE CARREE

DRILL SQUARE

POINTE CARREE PERTHES 210 MM

P334941 *PERTHES DRILL SQUARE 210 MM*

1/1

POINTE CARREE ROCHER 3 X 150 MM

P334942 *ROCHER DRILL SQUARE 3 X 150 MM*

1/1

DIAMETRE *DIAMETER*	LONGUEUR *LENGTH* 150 MM	180 MM
3 MM	**P334942**	**P334943**

POINTE CARREE 3 X 200 MM TIGE RONDE
P334944 *DRILL SQUARE 3 X 200 MM ROUND ROD*

1/2

DIAMETRE *DIAMETER*	LONGUEUR *LENGTH* 200 MM	215 MM	250 MM	300 MM
2 MM	P334946			
2,5 MM			P334951	
3 MM	P334944		P334950	P334952
4 MM	P334945	P334949		P334953
5 MM				P334954
6 MM	P334947			
7 MM	P334948			

POINTE CARREE TRILLAT 3 X 185 MM
P334959 *TRILLAT DRILL SQUARE 3 X 185 MM*

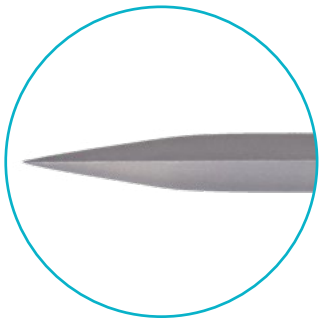

1/1

LARGEUR *WIDTH*	LONGUEUR *LENGTH* 165 MM	185 MM	250 MM
3 MM	P334955	P334959	P334963
4 MM	P334956	P334960	P334964
5 MM	P334957	P334961	P334965
6 MM	P334958	P334962	P334966

PORTE AIGUILLE ULTRA LINE

ULTRA LINE NEEDLE HOLDER

TOUS NOS PRODUITS ULTRA LINE SONT GARANTIS 10 ANS ET REMPLACÉS SANS CONDITIONS

AXE TRAVERSANT
NON MONOBLOC

BOITIER MONOBLOC

SPÉCIFICITÉS :

Amélioration de la fiabilité et la durée de vie de l'instrument grâce au boitier MONOBLOC
Les plaquettes sont fraisées et usinées en pyramide, elles sont fixées en même temps que la réalisation du traitement thermique du porte aiguille.
Meilleure tenue de l'aiguille en bout de plaquette
Parfait ajustage des plaquettes en carbure de tungstène

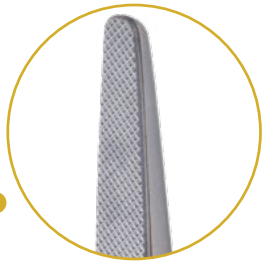

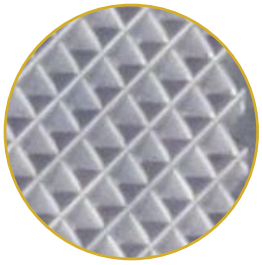

PORTE AIGUILLE

NEEDLE HOLDER

PORTE AIGUILLE BOZEMANN 260 MM TUNGSTENE

P344971 *BOZEMANN NEEDLE HOLDER 260 MM TUNGSTEN*

PORTE AIGUILLE

NEEDLE HOLDER

PORTE AIGUILLE BAUMGARTNER 140 MM TUNGSTENE

P344969 *BAUMGARTNER NEEDLE HOLDER 140 MM TUNGSTEN*

PORTE AIGUILLE BAUMGARTNER 130 MM PR SUTURE 2/0 A 4/0 ULTRA LINE

P344968 *ULTRA LINE BAUMGARTNER NEEDLE HOLDER 130 MM FOR SUTURE 2/0 A 4/0*

IN'SURG ULTRA LINE

Garantie totale 10 ANS sans conditions

PORTE AIGUILLE CONVERSE 130 MM TUNGSTENE

P344989 *CONVERSE NEEDLE HOLDER 130 MM TUNGSTEN*

PORTE AIGUILLE BROWN 130 MM

P344972 *BROWN NEEDLE HOLDER 130 MM*

PORTE AIGUILLE

NEEDLE HOLDER

PORTE AIGUILLE CRILE WOOD 150 MM

P344996 *CRILE WOOD NEEDLE HOLDER 150 MM*

1/1

P344999
180 MM

P345001
200 MM

P345003
230 MM

PORTE AIGUILLE CRILE WOOD 150 MM TUNGSTENE

P344997 *CRILE WOOD NEEDLE HOLDER 150 MM TUNGSTEN*

1/1

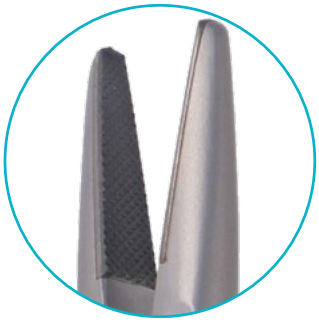

LONGUEUR *LENGTH*		MORS LISSES *SMOOTH JAWS*
150 MM	P344997	P344998
180 MM	P345000	
200 MM	P345002	
230 MM	P345004	
260 MM	P345005	
300 MM	P345006	

PORTE AIGUILLE CRILE WOOD 180 MM PR SUTURE 4/0 A 6/0 ULTRA LINE

P344991 *ULTRA LINE CRILE WOOD NEEDLE HOLDER 180 MM FOR SUTURE 4/0 A 6/0*

IN'SURG ULTRA LINE

Garantie totale 10 ANS sans conditions

1/1

LONGUEUR *LENGTH*	
150 MM	P344990
180 MM	P344991
200 MM	P344992
230 MM	P344993
260 MM	P344994
300 MM	P344995

PORTE AIGUILLE

NEEDLE HOLDER

PORTE AIGUILLE DERF 120 MM TUNGSTENE

P345018 *DERF NEEDLE HOLDER 120 MM TUNGSTEN*

1/1

PORTE AIGUILLE DOYEN 130 MM

P345019 *DOYEN NEEDLE HOLDER 130 MM*

1/1

PORTE AIGUILLE DEBAKEY 180 MM TUNGSTENE

P345013 *DEBAKEY NEEDLE HOLDER 180 MM TUNGSTEN*

1/1

LONGUEUR
LENGTH

180 MM	P345013
200 MM	P345014
230 MM	P345015
260 MM	P345016
300 MM	P345017

PORTE AIGUILLE DEBAKEY 150 MM PR SUTURE 4/0 A 6/0 ULTRA LINE

P345007 *ULTRA LINE DEBAKEY NEEDLE HOLDER 150 MM FOR SUTURE 4/0 A 6/0*

IN'SURG ULTRA LINE

Garantie totale 10 ANS sans conditions

1/1

LONGUEUR
LENGTH

150 MM	P345007
180 MM	P345008
200 MM	P345009
230 MM	P345010
260 MM	P345011
300 MM	P345012

PORTE AIGUILLE

NEEDLE HOLDER

PORTE AIGUILLE EUPHRATE PASQUE 150 MM TUNGSTENE

P345020 *EUPHRATE PASQUE NEEDLE HOLDER 150 MM TUNGSTEN*

1/1

LONGUEUR *LENGTH*	MORS LISSES *SMOOTH JAWS*	
150 MM	**P345020**	**P345021**
180 MM	**P345022**	
200 MM	**P345023**	
230 MM	**P345024**	

PORTE AIGUILLE FINOCHIETTO 270 MM COUDE TUNGSTENE

P345025 *FINOCHIETTO NEEDLE HOLDER 270 MM ANGLED TUNGSTEN*

1/2

PORTE AIGUILLE FINOCHIETTO DELICAT 130 MM

P345026 *FINOCHIETTO NEEDLE HOLDER DELICAT 130 MM*

1/1

LONGUEUR
LENGTH

130 MM	P345026
150 MM	P345027
180 MM	P345028

PORTE AIGUILLE FINOCHIETTO DERF 120 MM PR SUTURE 4/0 A 6/0 ULTRA LINE

P345029 *ULTRA LINE FINOCHIETTO DERF NEEDLE HOLDER 120 MM FOR SUTURE 4/0 A 6/0*

IN'SURG ULTRA LINE

Garantie totale 10 ANS sans conditions

1/1

PORTE AIGUILLE

NEEDLE HOLDER

PORTE AIGUILLE / CISEAU GILLIES 160 MM TUNGSTENE

P345030 *GILLIES NEEDLE HOLDER / SCISSOR 160 MM TUNGSTEN*

PORTE AIGUILLE / CISEAU GILLIES 145 MM MINI

P345031 *GILLIES NEEDLE HOLDER / SCISSOR 145 MM MINI*

PORTE AIGUILLE HALSEY 130 MM

P345032 *HALSEY NEEDLE HOLDER 130 MM*

PORTE AIGUILLE HALSEY 130 MM TUNGSTENE

P345033 *HALSEY NEEDLE HOLDER 130 MM TUNGSTEN*

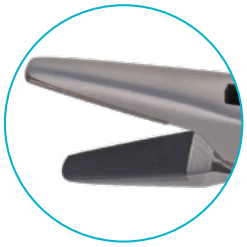

P345034

MORS LISSES
SMOOTH JAWS

PORTE AIGUILLE HALSEY 130 MM PR SUTURE 6/0 A 8/0 ULTRA LINE

P345035 *ULTRA LINE HALSEY NEEDLE HOLDER 130 MM FOR SUTURE 6/0 A 8/0*

IN'SURG ULTRA LINE

Garantie totale 10 ANS sans conditions

LONGUEUR *LENGTH*		MORS LISSES *SMOOTH JAWS*
130 MM	P345035	P345036

PORTE AIGUILLE

NEEDLE HOLDER

PORTE AIGUILLE HEANEY 210 MM COURBE TUNGSTENE

P345037 *HEANEY NEEDLE HOLDER 210 MM CURVED TUNGSTEN*

PORTE AIGUILLE JAMISON 235 MM

P345038 *JAMISON NEEDLE HOLDER 235 MM*

PORTE AIGUILLE MASSON 270 MM TUNGSTENE

P345039 *MASSON NEEDLE HOLDER 270 MM TUNGSTEN*

1/1

PORTE AIGUILLE

NEEDLE HOLDER

PORTE AIGUILLE MATHIEU STANDARD 140 MM

P345055 *MATHIEU NEEDLE HOLDER STANDARD 140 MM*

P345046
170 MM

1/1

PORTE AIGUILLE MATHIEU STANDARD 140 MM TUNGSTENE

P345056 *MATHIEU NEEDLE HOLDER STANDARD 140 MM TUNGSTEN*

P345057
170 MM

P345058
200 MM

1/1

PORTE AIGUILLE MATHIEU DELICAT 170 MM TUNGSTENE

P345044 *MATHIEU NEEDLE HOLDER DELICAT 170 MM TUNGSTEN*

P345043
140 MM

P345045
200 MM

1/1

PORTE AIGUILLE MATHIEU STANDARD ROBUSTE 200 MM TUNGSTENE

P345061 *MATHIEU NEEDLE HOLDER STANDARD ROBUST 200 MM TUNGSTEN*

P345059
140 MM

P345060
170 MM

1/1

PORTE AIGUILLE

NEEDLE HOLDER

PORTE AIGUILLE MATHIEU 140 MM PR SUTURE 1/0 A 4/0 ULTRA LINE

P345040 *ULTRA LINE MATHIEU NEEDLE HOLDER 140 MM FOR SUTURE 1/0 A 4/0*

IN'SURG ULTRA LINE

Garantie totale 10 ANS sans conditions

P345041
170 MM

P345042
200 MM

1/1

PORTE AIGUILLE / CISEAU MATHIEU OLSEN 170 MM TUNGSTENE

P345053 *MATHIEU OLSEN NEEDLE HOLDER / SCISSOR 170 MM TUNGSTEN*

1/1

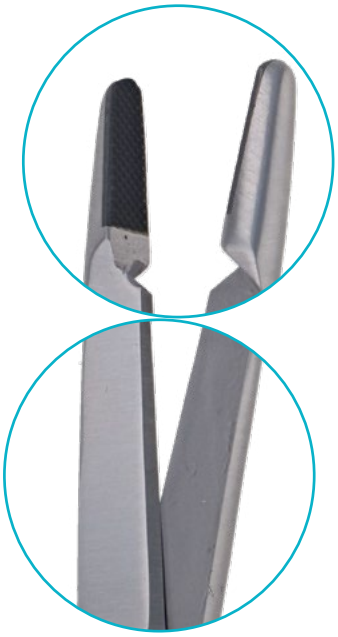

P345054
200 MM

PORTE AIGUILLE

NEEDLE HOLDER

PORTE AIGUILLE MAYO HEGAR 140 MM
P345070 *MAYO HEGAR NEEDLE HOLDER 140 MM*

LONGUEUR *LENGTH*	
140 MM	P345070
160 MM	P345072
180 MM	P345074
200 MM	P345076
240 MM	P345078
260 MM	P345080
300 MM	P345082

PORTE AIGUILLE MAYO HEGAR 140 MM TUNGSTENE
P345071 *MAYO HEGAR NEEDLE HOLDER 140 MM TUNGSTEN*

LONGUEUR *LENGTH*	
140 MM	P345071
160 MM	P345073
180 MM	P345075
200 MM	P345077
240 MM	P345079
260 MM	P345081
300 MM	P345083

PORTE AIGUILLE MAYO HEGAR 230 MM FORT PR SUTURE 1/0 A 4/0 ULTRA LINE

P345084 *ULTRA LINE MAYO HEGAR NEEDLE HOLDER 230 MM STRONG FOR SUTURE 1/0 A 4/0*

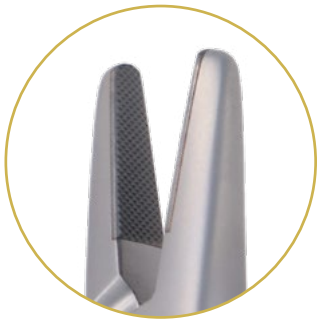

IN'SURG ULTRA LINE

Garantie totale 10 ANS sans conditions

PORTE AIGUILLE MAYO HEGAR 140 MM PR SUTURE 1/0 A 4/0 ULTRA LINE

P345063 *ULTRA LINE MAYO HEGAR NEEDLE HOLDER 140 MM FOR SUTURE 1/0 A 4/0*

P345065
160 MM 1/0 A 4/0

P345066
180 MM 1/0 A 4/0

P345067
200 MM 1/0 A 4/0

P345068
240 MM 1/0 A 4/0

P345064
260 MM 1/0 A 4/0

P345069
300 MM 1/0 A 4/0

PORTE AIGUILLE

NEEDLE HOLDER

PORTE AIGUILLE MAYO HEGAR 160 MM COURBE
P345134 *MAYO HEGAR NEEDLE OLDER 160 MM CURVED*

P345135
180 MM

P345136
200 MM

1/1

PORTE AIGUILLE MAYO HEGAR 200 MM TUNGSTENE COURBE
P345137 *MAYO HEGAR NEEDLE HOLDER 200 MM TUNGSTEN CURVED*

P345138
240 MM

P345139
260 MM

1/1

PORTE AIGUILLE MAYO HEGAR 270 MM COUDE

P345062 *MAYO HEGAR NEEDLE HOLDER 270 MM ANGLED*

1/1

PORTE AIGUILLE

NEEDLE HOLDER

PORTE AIGUILLE / CISEAU OLSEN HEGAR 180 MM

P345096 *OLSEN HEGAR NEEDLE HOLDER / SCISSOR 180 MM*

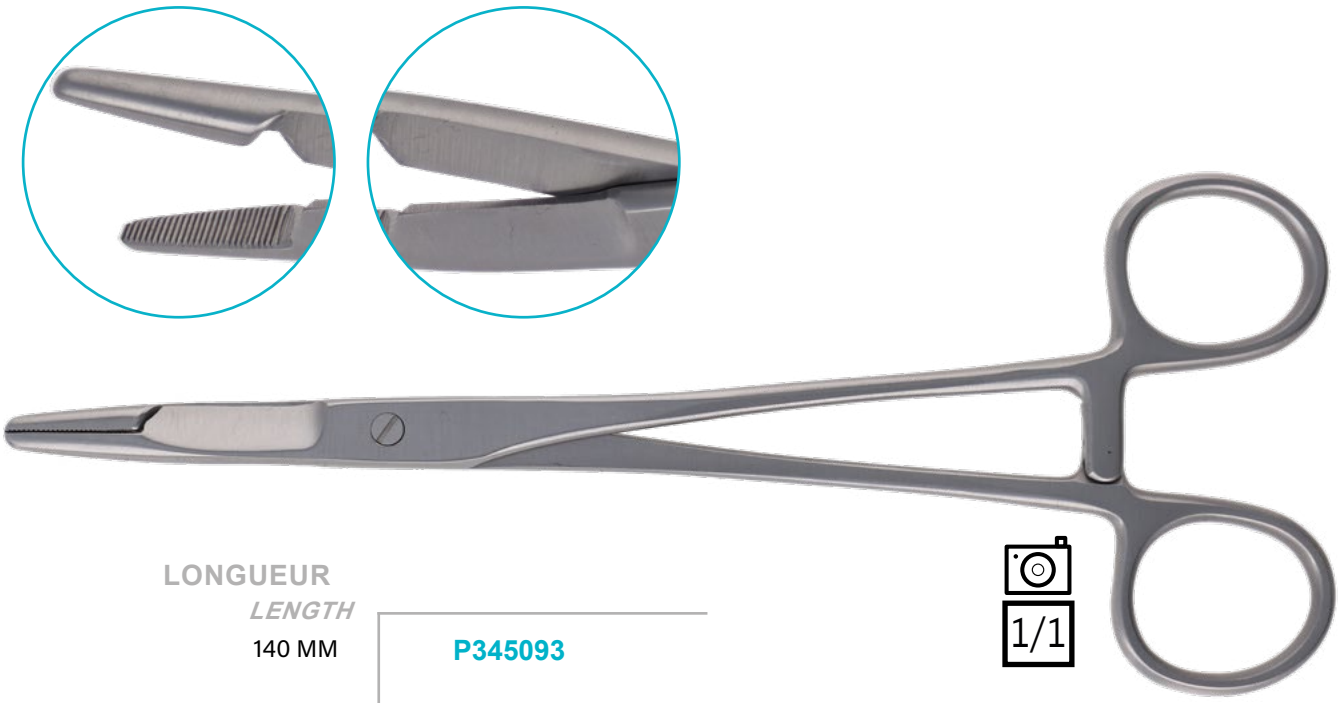

1/1

LONGUEUR *LENGTH*	
140 MM	**P345093**
180 MM	**P345096**

PORTE AIGUILLE / CISEAU OLSEN HEGAR 170 MM TUNGSTENE

P345095 *OLSEN HEGAR NEEDLE HOLDER / SCISSOR 170 MM TUNGSTEN*

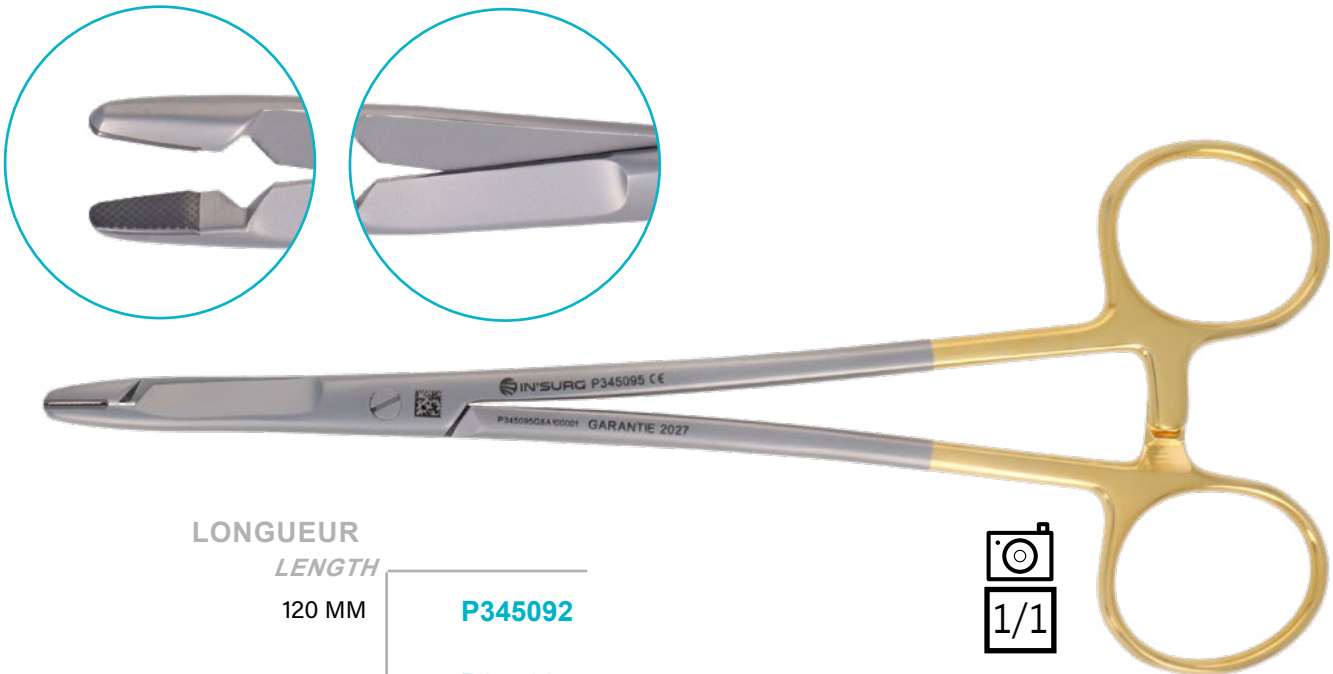

1/1

LONGUEUR *LENGTH*	
120 MM	**P345092**
140 MM	**P345094**
170 MM	**P345095**
190 MM	**P345097**

PORTE AIGUILLE / CISEAU OLSEN 140 MM PR SUTURE 4/0 A 6/0 ULTRA LINE

P345091 *ULTRA LINE OLSEN NEEDLE HOLDER / SCISSOR 140 MM FOR SUTURE 4/0 A 6/0*

IN'SURG ULTRA LINE

Garantie totale 10 ANS sans conditions

1/1

PORTE AIGUILLE

NEEDLE HOLDER

PORTE AIGUILLE OLSEN MINI 120 MM PR SUTURE 5/0 A 7/0 ULTRA LINE

P345099 *ULTRA LINE OLSEN MINI NEEDLE HOLDER / SCISSOR 120 MM FOR SUTURE 5/0 A 7/0*

IN'SURG ULTRA LINE

Garantie totale 10 ANS sans conditions

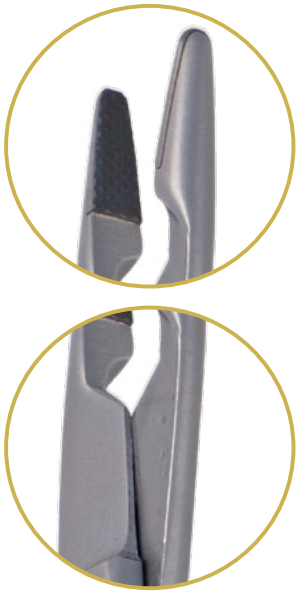

P345100
180 MM 5/0 A 7/0

1/1

PORTE AIGUILLE MERVEILLEUX 150 MM PR SUTURE 6/0 A 8/0 ULTRA LINE

P345085 *ULTRA LINE MICROVASCULAR NEEDLE HOLDER 150 MM FOR SUTURE 6/0 A 8/0*

PORTE AIGUILLE MICROVASCULAIRE 150 MM PR SUTURE 5/0 A 7/0 ULTRA LINE

P345086 *ULTRA LINE MICROVASCULAR NEEDLE HOLDER 150 MM FOR SUTURE 5/0 A 7/0*

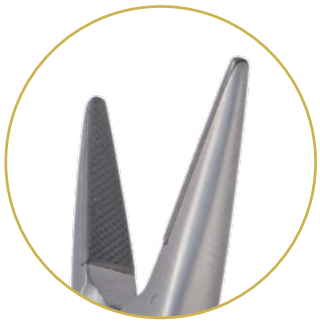

IN'SURG ULTRA LINE

Garantie totale 10 ANS sans conditions

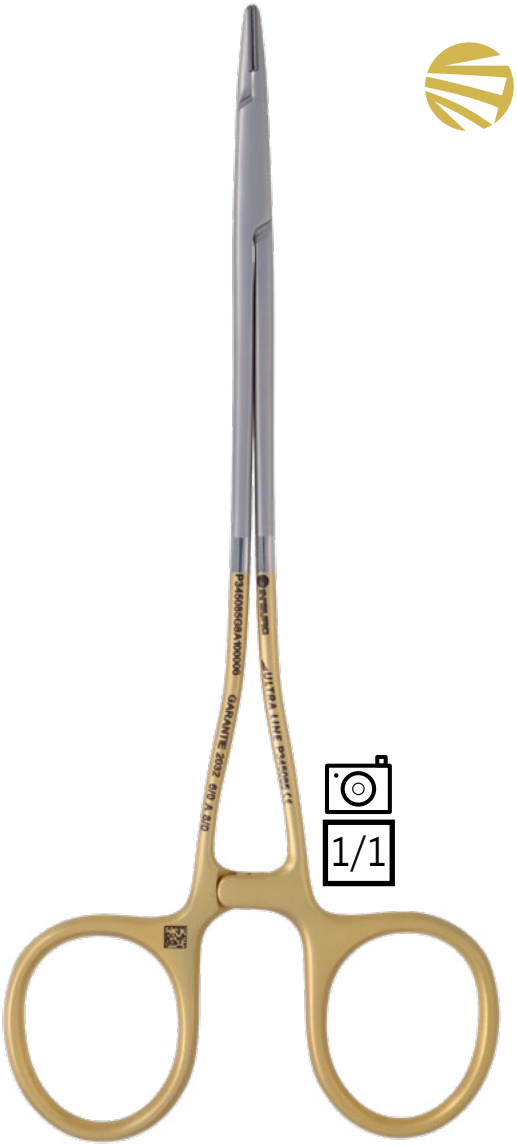

P345087
180 MM 5/0 A 7/0

P345088
200 MM 5/0 A 7/0

P345089
230 MM 5/0 A 7/0

PORTE AIGUILLE

NEEDLE HOLDER

PORTE AIGUILLE NIEVERT 130 MM TUNGSTENE

P345090 *NIEVERT NEEDLE HOLDER 130 MM TUNGSTEN*

PORTE AIGUILLE 130 MM PR OPHTALMOLOGIE TUNGSTENE

P345098 *OPHTALMOLOGY NEEDLE HOLDER 130 MM TUNGSTEN*

PORTE AIGUILLE PLASTIE 150 MM ANNEAUX DECALES TUNGSTENE

P345101 *PLASTIE NEEDLE HOLDER 150 MM OFFSET RINGS TUNGSTEN*

1/1

PORTE AIGUILLE

NEEDLE HOLDER

PORTE AIGUILLE RYDER MINI 130 MM TUNGSTENE

P345112 *RYDER MINI NEEDLE HOLDER 130 MM TUNGSTEN*

1/1

LONGUEUR *LENGTH*	RYDER MINI	RYDER STANDARD
130 MM	P345112	P345118
150 MM	P345113	P345119
180 MM	P345114	P345120
200 MM	P345115	P345121
230 MM	P345116	P345122
260 MM	P345117	P345123

PORTE AIGUILLE RYDER 130 MM PR SUTURE 4/0 A 6/0 ULTRA LINE

P345102 *ULTRA LINE RYDER NEEDLE HOLDER 130 MM FOR SUTURE 4/0 A 6/0*

1/1

LONGUEUR *LENGTH*	RYDER MICRO **PR SUTURE 6/0 A 8/0** *FOR SUTURE 6/0 A 8/0*	RYDER STANDARD **PR SUTURE 4/0 A 6/0** *FOR SUTURE 4/0 A 6/0*
130 MM	P345107	P345102
150 MM	P345108	P345106
180 MM	P345109	P345103
200 MM	P345110	P345104
230 MM	P345111	P345105

IN'SURG ULTRA LINE

Garantie totale 10 ANS sans conditions

PORTE AIGUILLE SAROT 180 MM TUNGSTENE
P345124 *SAROT NEEDLE HOLDER 180 MM TUNGSTEN*

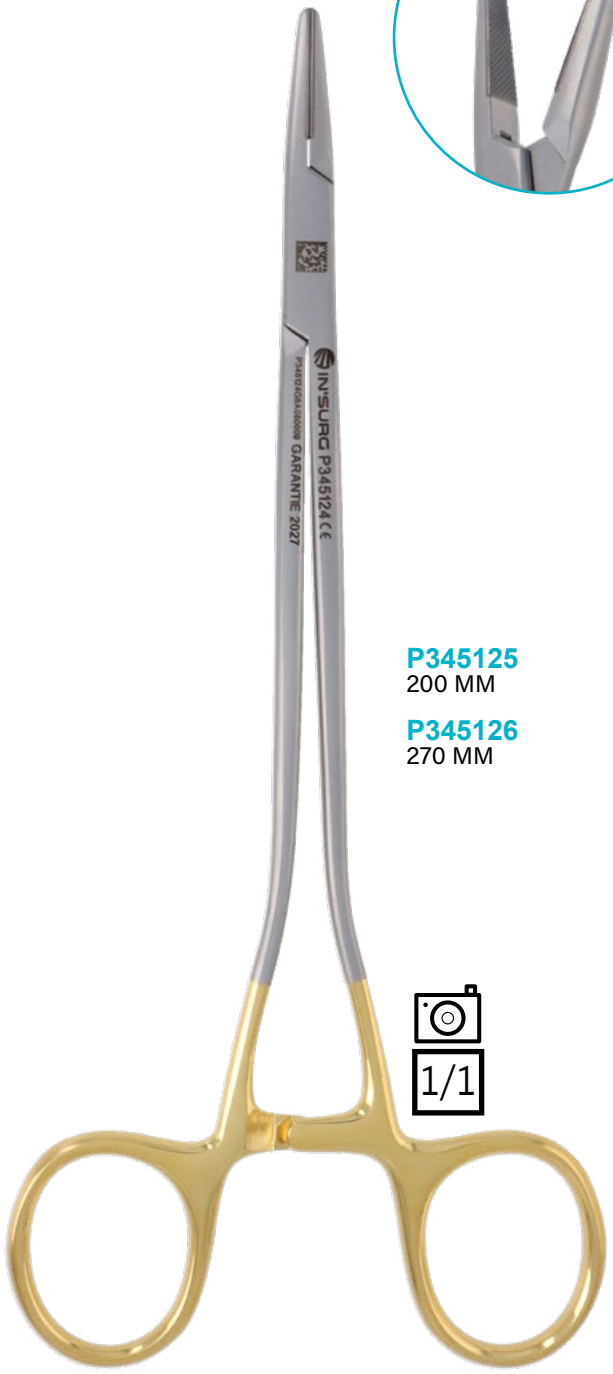

P345125
200 MM

P345126
270 MM

1/1

PORTE AIGUILLE WEBSTER 130 MM MORS LISSES TUNGSTENE
P345129 *WEBSTER NEEDLE HOLDER 130 MM SMOOTH JAWS TUNGSTEN*

1/1

PORTE AIGUILLE

NEEDLE HOLDER

PORTE AIGUILLE STRATTE 230 MM
P345127 *STRATTE NEEDLE HOLDER 230 MM*

PORTE AIGUILLE STRATTE 230 MM TUNGSTENE
P345128 *STRATTE NEEDLE HOLDER 230 MM TUNGSTEN*

PORTE AIGUILLE YOUNG MILLIN 250 MM AVEC AIGUILLE N°1 PR PROSTATECTOMIE

P345130 *YOUNG MILLIN NEEDLE HOLDER 250 MM WITH NEEDLE N°1 FOR PROSTATECTOMY*

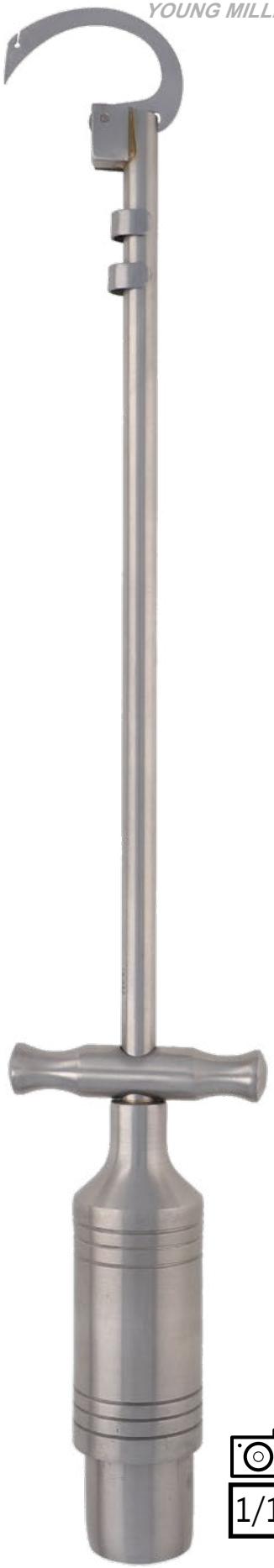

1/1

N°1 **P345131**

N°2 **P345132**

N°3 **P345133**

PORTE AIGUILLE MICRO

NEEDLE HOLDER

PORTE AIGUILLE CASTROJIEVO 0,8 x 1,2 x 12 x 140 MM DROIT CORPS ROND A VERROU MORS LISSES

P344975 *CASTROJIEVO NEEDLE HOLDER 0,8 X 1,2 X 12 X 140 MM STRAIGHT ROUND BODY WITH LOCK SMOOTH JAWS*

CORPS ROND
ROUND BODY

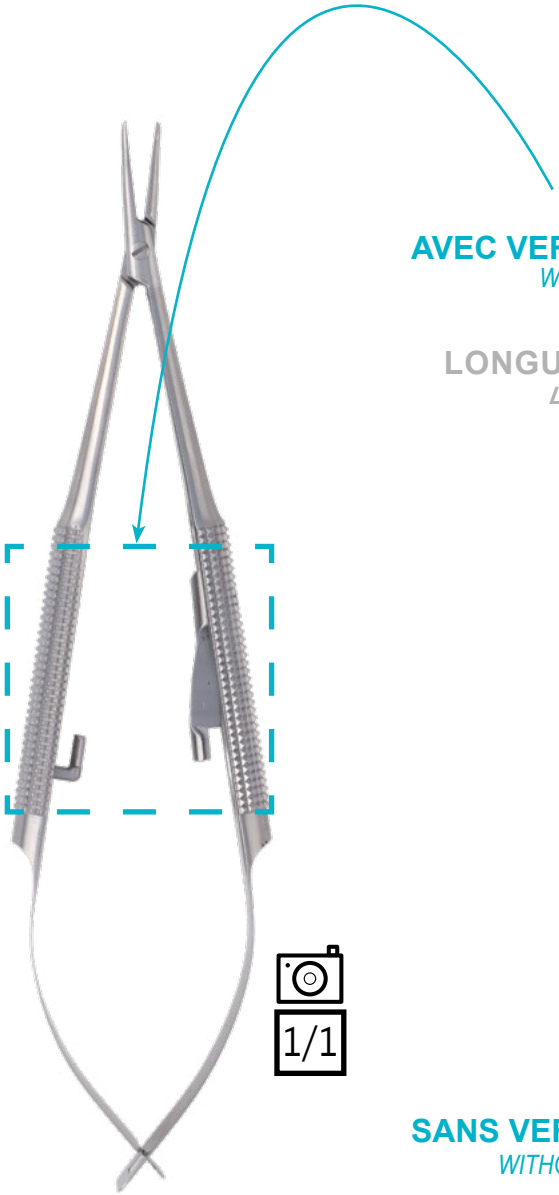

AVEC VERROU
WITH LOCK

LONGUEUR *LENGTH*	0,8 X 1,2 X 12 MM	1,2 X 1,6 X 12 MM
140 MM	P344975	
150 MM	P344979	
180 MM	P344983	
210 MM		P344987

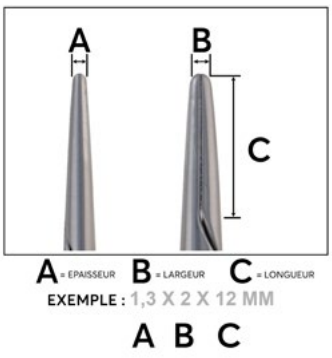

SANS VERROU
WITHOUT LOCK

LONGUEUR *LENGTH*	0,8 X 1,2 X 12 MM	1,2 X 1,6 X 12 MM
140 MM	P344976	
150 MM	P344980	
180 MM	P344984	
210 MM		P344988

PORTE AIGUILLE CASTROJIEVO 0,8 x 1,2 x 12 x 140 MM COURBE CORPS ROND A VERROU MORS LISSES

P344973 *CASTROJIEVO NEEDLE HOLDER 0,8 X 1,2 X 12 X 140 MM CURVED ROUND BODY WITH LOCK SMOOTH JAWS*

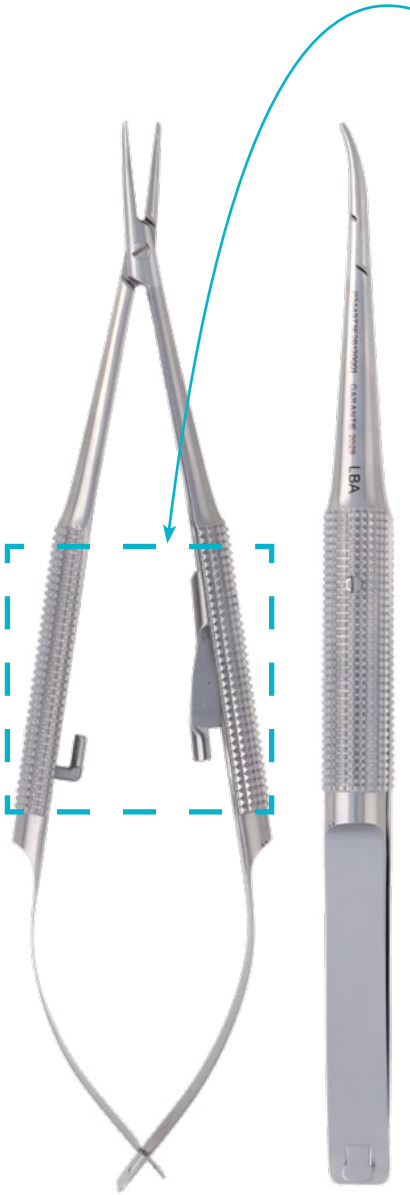

CORPS ROND
ROUND BODY

AVEC VERROU
WITH LOCK

LONGUEUR *LENGTH*	0,8 X 1,2 X 12 MM	1,2 X 1,6 X 12 MM
140 MM	P344973	
150 MM	P344977	
180 MM	P344981	
210 MM		P344985

1/1

SANS VERROU
WITHOUT LOCK

LONGUEUR *LENGTH*	0,8 X 1,2 X 12 MM	1,2 X 1,6 X 12 MM
140 MM	P344974	
150 MM	P344978	
180 MM	P344982	
210 MM		P344986

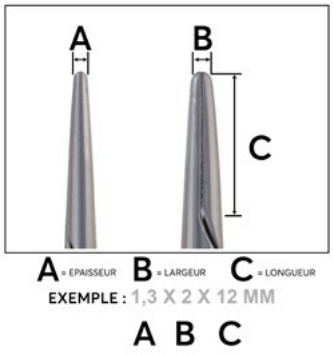

PORTE AIGUILLE MICRO

MICRO NEEDLE HOLDER

PORTE AIGUILLE MICRO CASTROJIEVO 1,6 x 2,3 x 12 x 140 MM DROIT CORPS PLAT MORS STRIES TUNGSTENE AVEC VERROU

P355140 *MICRO CASTROJIEVO NEEDLE HOLDER 1,6 X 2,3 X 12 X 140 MM STRAIGHT FLAT BODY SERRATED JAWS TUNGSTEN WITH LOCK*

CORPS PLAT
FLAT BODY

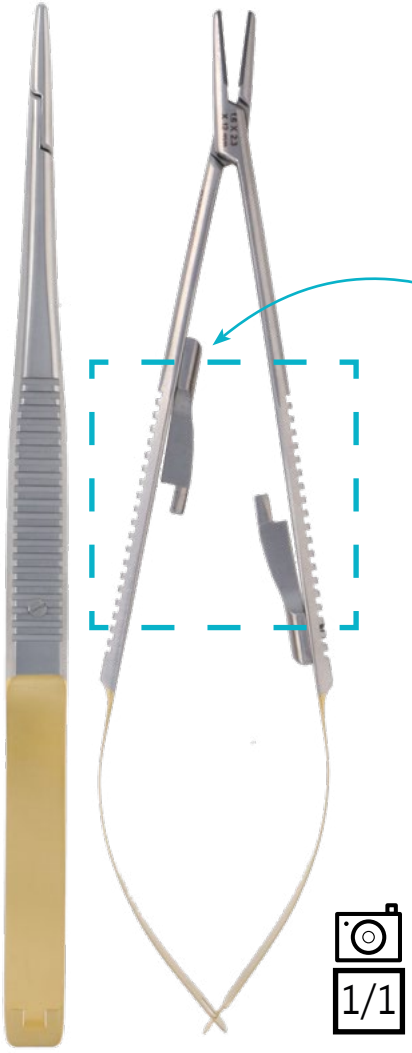

MORS STRIES
SERRATED JAWS

1,6 X 2,3 X 12 X 140 MM

	DROIT *STRAIGHT*	COURBE *CURVED*
AVEC VERROU WITH LOCK	**P355140**	**P355136**
SANS VERROU WITHOUT LOCK	**P355138**	**P355134**

MORS LISSES
SMOOTH JAWS

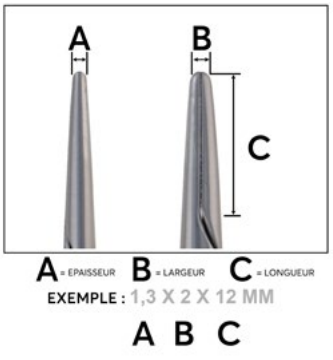

1,6 X 2,3 X 12 X 140 MM

	DROIT *STRAIGHT*	COURBE *CURVED*
AVEC VERROU WITH LOCK	**P355141**	**P355137**
SANS VERROU WITHOUT LOCK	**P355139**	**P355135**

PORTE AIGUILLE MICRO CASTROJIEVO 0,75 x 1 x 12 x 140 MM COURBE CORPS PLAT A VERROU MORS LISSES

P355144 *MICRO CASTROJIEVO NEEDLE HOLDER 0,75 X 1 X 12 X 140 MM CURVED FLAT BODY WITH LOCK SMOOTH JAWS*

CORPS PLAT
FLAT BODY

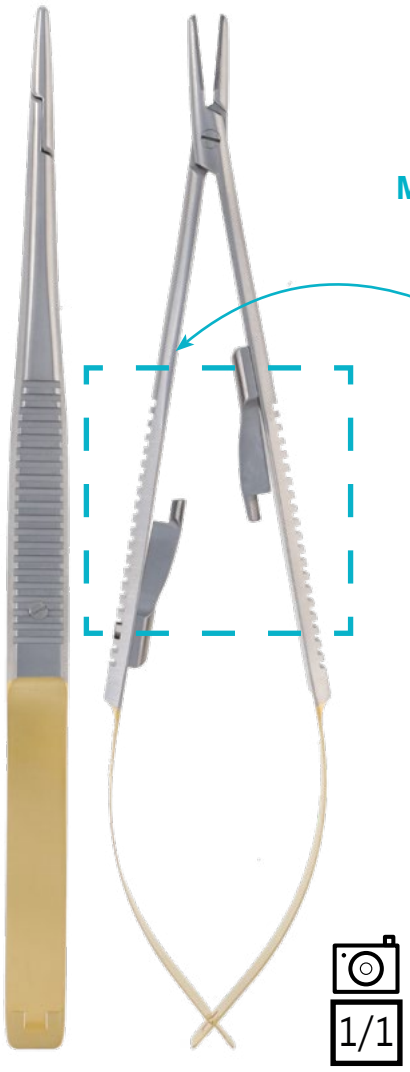

MORS LISSES
SMOOTH JAWS

1/1

0,75 X 1 X 12 X 140 MM

	DROIT *STRAIGHT*	COURBE *CURVED*
AVEC VERROU WITH LOCK	P355147	P355144
SANS VERROU WITHOUT LOCK	P355146	P355142

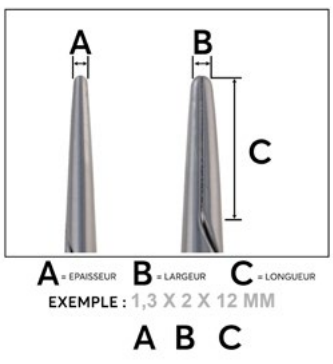

PORTE AIGUILLE MICRO

MICRO NEEDLE HOLDER

PORTE AIGUILLE MICRO CASTROJIEVO 1,3 x 2 x 12 x 140 MM COURBE CORPS ROND MORS LISSES TUNGSTENE A VERROU

P355150 *MICRO CASTROJIEVO NEEDLE HOLDER 1,3 X 2 X 12 X 140 MM CURVED ROUND BODY SMOOTH JAWS TUNGSTEN WITH LOCK*

CORPS ROND
ROUND BODY

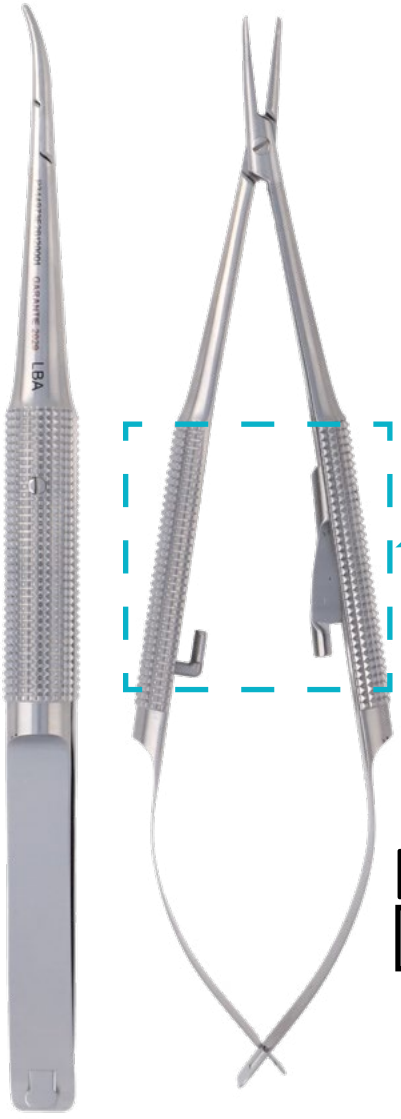

MORS DIAMANTES
DIAMOND JAWS

1,3 X 2 X 12 X 180 MM

	DROIT *STRAIGHT*
AVEC VERROU WITH LOCK	P355161

MORS LISSES
SMOOTH JAWS

1,3 X 2 X 12 X 140 MM

	DROIT *STRAIGHT*	COURBE *CURVED*
AVEC VERROU WITH LOCK		P355150
SANS VERROU WITHOUT LOCK	P355151	P355149

1/1

MORS STRIES
SERRATED JAWS

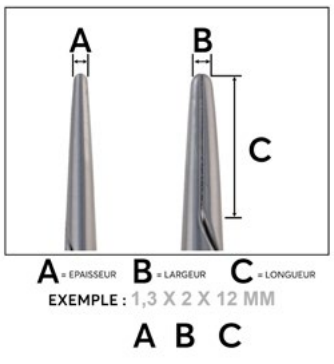

1,3 X 2 X 12 X 150 MM

	DROIT *STRAIGHT*	COURBE *CURVED*
AVEC VERROU WITH LOCK	P355156	P355154
SANS VERROU WITHOUT LOCK	P355155	P355153

PORTE AIGUILLE MICRO CASTROJIEVO 180 MM DROIT CORPS ROND MORS DIAMANTES A VERROU DELICAT

P355157 *MICRO CASTROJIEVO NEEDLE HOLDER 180 MM STRAIGHT ROUND BODY DIAMOND JAWS WITH LOCK DELICAT*

MORS DIAMANTES
DIAMOND JAWS

CORPS ROND
ROUND BODY

AVEC VERROU
WITH LOCK

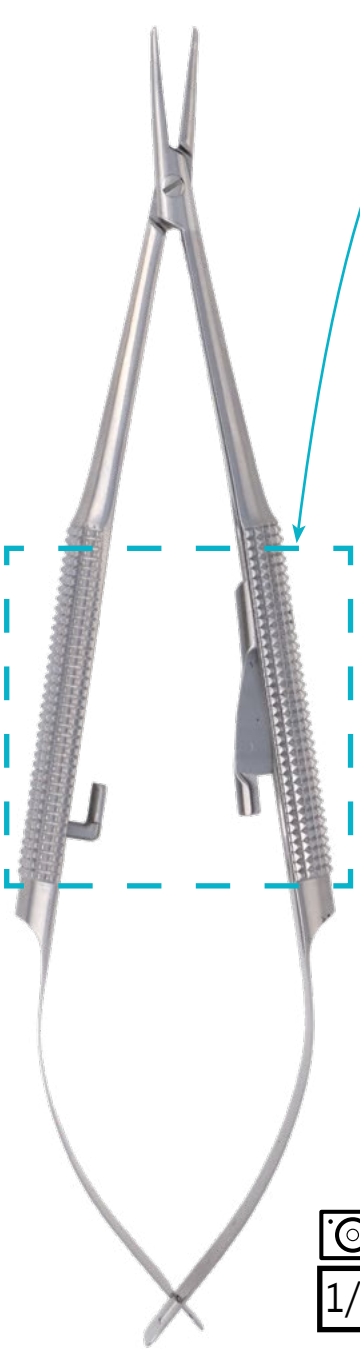

1/1

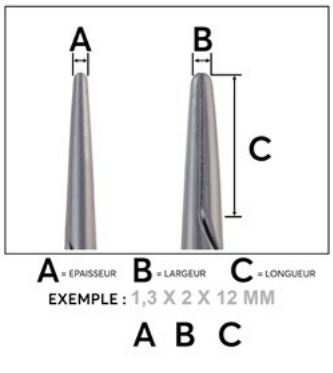

PORTE AIGUILLE MICRO

MICRO NEEDLE HOLDER

PORTE AIGUILLE MICRO CASTROJIEVO 1,3 x 2 x 12 x 210 MM DROIT CORPS ROND A VERROU MORS STRIES TUNGSTENE

P355165 *MICRO CASTROJIEVO NEEDLE HOLDER 1,3 X 2 X 12 X 210 MM STRAIGHT ROUND BODY WITH LOCK SERRATED JAWS TUNGSTEN*

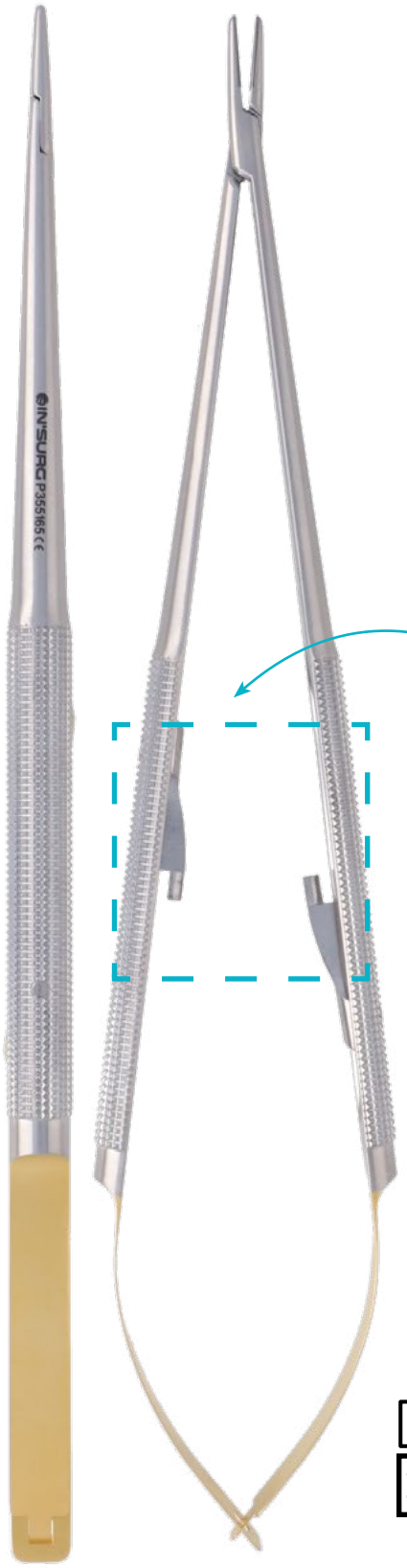

1/1

CORPS ROND
ROUND BODY

MORS STRIES
SERRATED JAWS

1,3 X 2 X 12 X 180 MM

	DROIT *STRAIGHT*	COURBE *CURVED*
AVEC VERROU WITH LOCK	P355222	P355159
SANS VERROU WITHOUT LOCK	P355160	P355158

1,3 X 2 X 12 X 210 MM

	DROIT *STRAIGHT*	COURBE *CURVED*
AVEC VERROU WITH LOCK	P355165	P355163
SANS VERROU WITHOUT LOCK	P355164	P355162

PORTE AIGUILLE MICRO JACOBSON 1,6 x 2,3 x 12 x 180 MM DROIT CORPS PLAT A VERROU MORS LISSES TUNGSTENE

P355170 *MICRO JACOBSON NEEDLE HOLDER 1,6 X 2,3 X 12 X 180 MM STRAIGHT FLAT BODY WITH LOCK SMOOTH JAWS TUNGSTEN*

CORPS PLAT
FLAT BODY

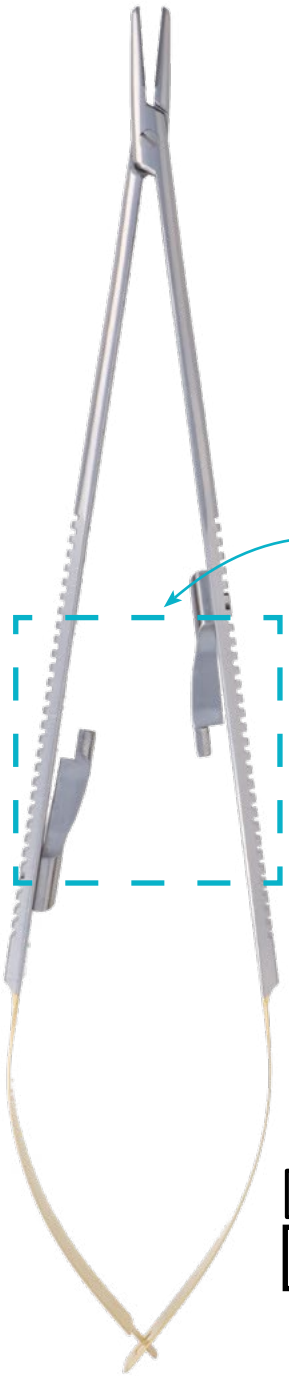

1/1

MORS LISSES
SMOOTH JAWS

1,6 X 2,3 X 12 X 180 MM

	DROIT *STRAIGHT*	COURBE *CURVED*
AVEC VERROU WITH LOCK	P355170	P355168
SANS VERROU WITHOUT LOCK	P355169	P355166

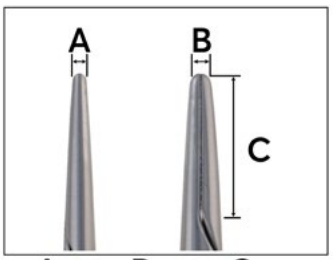

EXEMPLE : 1,3 X 2 X 12 MM

A B C

PORTE AIGUILLE MICRO

MICRO NEEDLE HOLDER

PORTE AIGUILLE MICRO JACOBSON 1,6 x 2,3 x 12 x 180 MM COURBE
CORPS PLAT A VERROU MORS LISSE TUNGSTENE

P355167 *MICRO JACOBSON NEEDLE HOLDER 1,6 X 2,3 X 12 X 180 MM CURVED FLAT BODY WITH LOCK SMOOTH JAWS TUNGSTEN*

CORPS PLAT
FLAT BODY

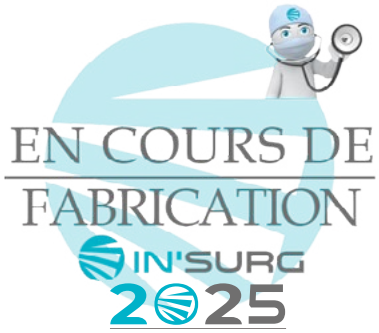

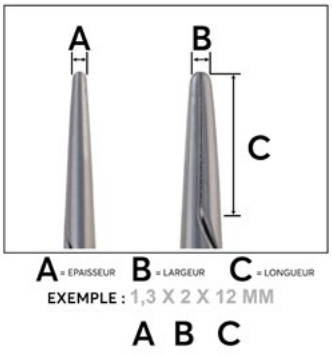

PORTE AIGUILLE MICRO JACOBSON 1,2 x 1,6 x 12 x 185 MM DROIT CORPS PLAT A VERROU MORS DIAMANTES

P355174 *MICRO JACOBSON NEEDLE HOLDER 1,2 X 1,6 X 12 X 185 MM STRAIGHT FLAT BODY WITH LOCK DIAMOND JAWS*

CORPS PLAT
FLAT BODY

MORS DIAMANTES
DIAMOND JAWS

1,2 X 1,6 X 12 X 185 MM

	DROIT *STRAIGHT*	COURBE *CURVED*
AVEC VERROU WITH LOCK	**P355174**	**P355172**
SANS VERROU WITHOUT LOCK	**P355173**	**P355171**

1,2 X 1,6 X 12 X 210 MM

	DROIT *STRAIGHT*	COURBE *CURVED*
AVEC VERROU WITH LOCK	**P355183**	**P355176**
SANS VERROU WITHOUT LOCK	**P355182**	**P355175**

PORTE AIGUILLE MICRO

MICRO NEEDLE HOLDER

PORTE AIGUILLE MICRO JACOBSON 1,2 x 1,6 x 12 x 210 MM DROIT CORPS PLAT MORS LISSES TUNGSTENE SANS VERROU

P355180 *MICRO JACOBSON NEEDLE HOLDER 1,2 X 1,6 X 12 X 210 MM STRAIGHT FLAT BODY SMOOTH JAWS TUNGSTEN WITHOUT LOCK*

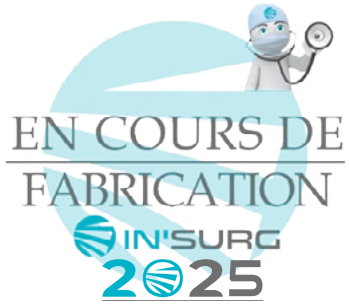

CORPS PLAT
FLAT BODY

MORS LISSES
SMOOTH JAWS

1,2 X 1,6 X 12 X 210 MM

	DROIT *STRAIGHT*	COURBE *CURVED*
AVEC VERROU WITH LOCK	**P355181**	**P355179**
SANS VERROU WITHOUT LOCK	**P355180**	**P355178**

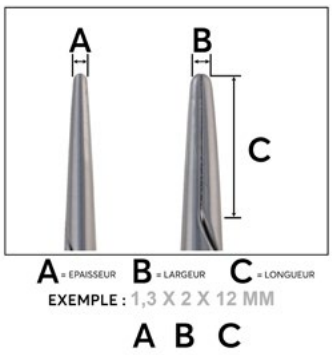

PORTE AIGUILLE MICRO JACOBSON 0,8 x 1,2 x 12 x 150 MM DROIT CORPS RONDMORS DIAMANTES SANS VERROU

P355188 *MICRO JACOBSON NEEDLE HOLDER0,8 X 1,2 X 12 X 150 MM STRAIGHT ROUND BODY DIAMOND JAWS WITHOUT LOCK*

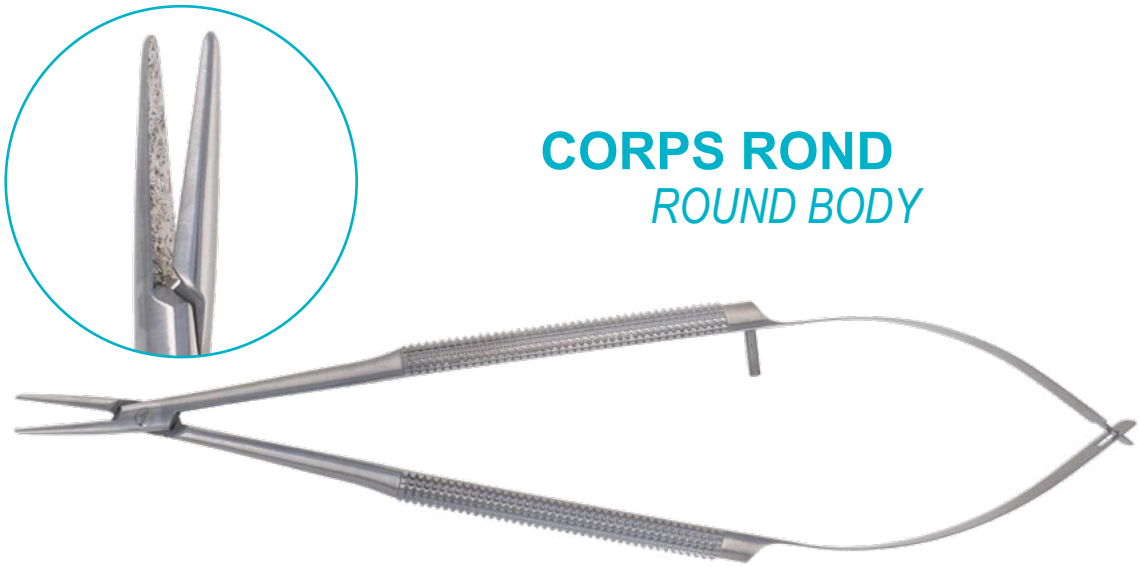

CORPS ROND
ROUND BODY

MORS DIAMANTES
DIAMOND JAWS

0,8 X 1,2 X 12 X 150 MM

	DROIT *STRAIGHT*	COURBE *CURVED*
AVEC VERROU WITH LOCK	P355190	P355186
SANS VERROU WITHOUT LOCK	P355188	P355184

1/1

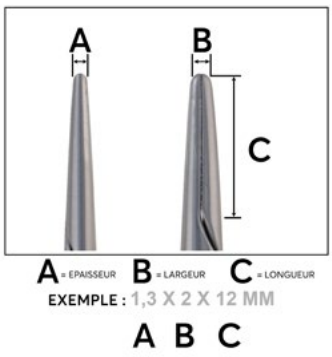

PORTE AIGUILLE MICRO

MICRO NEEDLE HOLDER

PORTE AIGUILLE MICRO JACOBSON 0,8 x 1,2 x 12 x 210 MM DROIT CORPS ROND MORS DIAMANTES SANS VERROU

P355204 *MICRO JACOBSON NEEDLE HOLDER 0,8 X 1,2 X 12 X 210 MM STRAIGHT ROUND BODY DIAMOND JAWS WITHOUT LOCK*

CORPS ROND
ROUND BODY

MORS DIAMANTES
DIAMOND JAWS

0,8 X 1,2 X 12 X 180 MM

	DROIT *STRAIGHT*	COURBE *CURVED*
AVEC VERROU WITH LOCK	P355198	P355194
SANS VERROU WITHOUT LOCK	P355196	P355192

0,8 X 1,2 X 12 X 210 MM

	DROIT *STRAIGHT*	COURBE *CURVED*
AVEC VERROU WITH LOCK	P355206	P355202
SANS VERROU WITHOUT LOCK	P355204	P355200

1/1

PORTE AIGUILLE MICRO JACOBSON 0,2 X 0,3 X 17 X 190 MM DROIT CORPS ROND FORT A VERROU MORS DIAMANTES

P355209 *MICRO JACOBSON NEEDLE HOLDER 0,2 X 0,3 X 12 X 190 MM STRAIGHT ROUND BODY FORT WITH LOCK DIAMOND JAWS*

CORPS ROND
ROUND BODY

MORS DIAMANTES
DIAMOND JAWS

DIMENSION *DIMENSION*	DROIT *STRAIGHT*	COURBE *CURVED*
0,2 X 0,3 X 12 X 190 MM		P355208
0,2 X 0,3 X 17 X 190 MM	P355209	
0,2 X 0,3 X 12 X 230 MM		P355210
0,2 X 0,3 X 12 X 250 MM		P355211

1/1

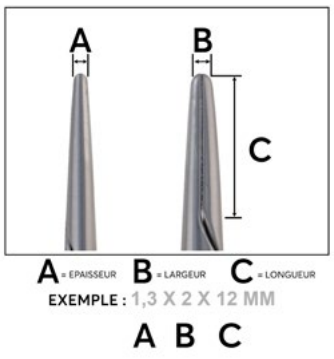

IN'SURG

PORTE AIGUILLE MICRO

MICRO NEEDLE HOLDER

PORTE AIGUILLE MICRO YASARGIL 185 MM DROIT SANS VERROU

P355212 *MICRO YASARGIL NEEDLE HOLDER 185 MM STRAIGHT WITHOUT LOCK*

1/1

CORPS PLAT
FLAT BODY

	DROIT *STRAIGHT*
AVEC VERROU WITH LOCK	**P355213**
SANS VERROU WITHOUT LOCK	**P355212**

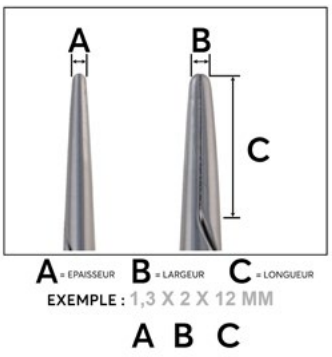

PORTE AIGUILLE MICRO YASARGIL 200 MM DROIT BAIONNETTE MANCHE TROUE

P355217 *MICRO YASARGIL NEEDLE HOLDER 200 MM BAYONET HOLE HANDLE STRAIGHT*

BAIONNETTE
BAYONET

LONGUEUR *LENGTH*	DROIT *STRAIGHT*	COURBE *CURVED*
200 MM	P355217	P355215
230 MM	P355221	P355219

MORS DIAMANTES
DIAMOND JAWS

LONGUEUR *LENGTH*	DROIT *STRAIGHT*	COURBE *CURVED*
200 MM	P355216	P355214
230 MM	P355220	P355218

PORTE COTON

COTON APPLICATOR

PORTE COTON 380 MM 1 x 2 GRIFFES
P365222 *COTTON APPLICATOR 380 MM 1 X 2 TEETH*

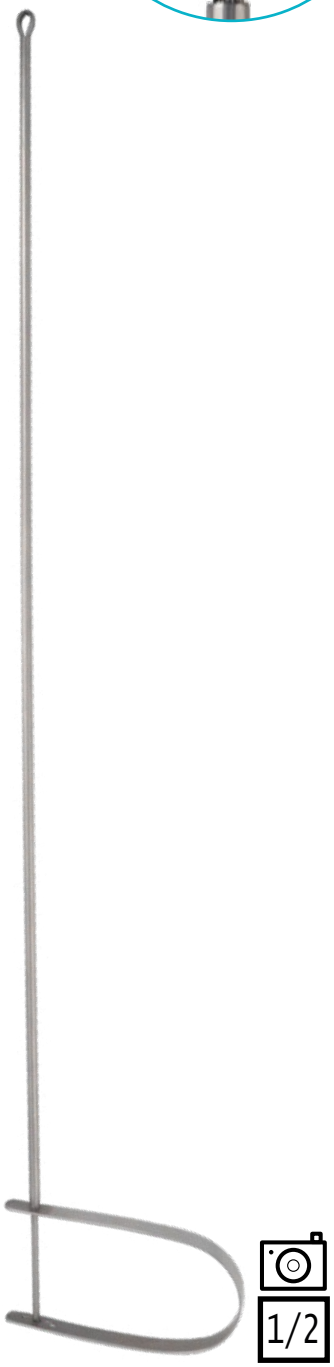

1/2

PORTE COTON DIAM 1,5 x 120 MM
P365223 *COTTON APPLICATOR DIAM 1,5 X 120 MM*

1/1

P365224
1,5 X 140 MM

P365225
1,5 X 160 MM

PORTE COTON LATHBURY 140 MM

P365229 *LATHBURY COTTON APPLICATOR 140 MM*

1/1

PORTE COTON FARRELL DIAM 0.9 X 140 MM

P365226 *FARRELL COTTON APPLICATOR DIAM 0.9 X 140 MM*

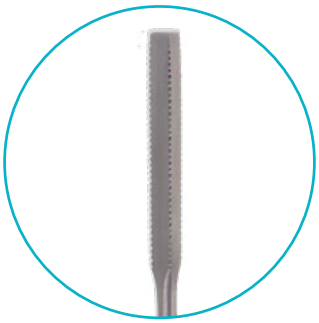

P365227
1.2 X 180 MM

P365228
1,3 X 230 MM

1/1

PORTE VIS

SCREW HOLDER

PORTE VIS CASPAR

P375230 *CASPAR SCREW HOLDER*

1/1

PROTECTEUR SILICONE

SILICONE PROTECTION

PAQUETS DE 100 UNITES
PACKS OF 100 UNITS

LARGEUR *WIDTH*	PERFORE PLAT *PERFORED FLAT*
8 MM	P395234
11 MM	P395235
12 MM	P395238
14 MM	P395240
18 MM	P395243
20 MM	P395244
27 MM	P395247
33 MM	P395248
40 MM	P395249
46 MM	P395250

DIAMETRE *DIAMETER*	PERFORE ROND *PERFORED ROUND*
Ø 2 MM	P395253
Ø 3 MM	P395256
Ø 4 MM	P395257
Ø 5 MM	P395262
Ø 6 MM	P395265
Ø 12 MM	P395266

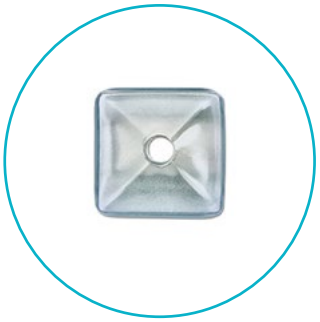

SOMMAIRE

RAPE 1115
RASP

RAPPROCHEUR COSTAL 1121
RIBS APPROXIMATOR

REFOULOIR 1122
RAMMER

ROND DE SEIN 1123
ROUND BREAST

RONGEUR DISQUE 1124
DISC RONGEUR

RONGEUR HYPOPHYSE 1137
HYPOPHYSIS RONGEUR

RONGEUR LAMES VERTEBRALES 1138
LAMINECTOMY RONGEUR

RONGEUR ORL 1141
ENT RONGEUR

RUBAN IDENTIFICATEUR 1143
AUTOCLAVABLE IDENTIFICATION TAPE THE ROLL

RUGINE 1144
RASPATORY

IN'SURG

R

RETRO 'SPECTIVE

Auguste REVERDIN
(2 décembre 1848 - 18 juin 1908)

était un **médecin, chirurgien et professeur** Suisse ayant fondé **la première clinique privée de la ville de Genève.** Il a réalisé de nombreuses **thyroïdectomies** et est l'**inventeur de plusieurs instruments médicaux,** ainsi que **d'équipements d'anesthésie et de désinfection.**

RAPE

RASP

RAPE AUFRICHT 210 MM EN POUSSANT

R015269 *AUFRICHT RASP 210 MM BY PUSHING*

R015269
210 MM
EN POUSSANT
BY PUSHING

R015270
210 MM
EN TIRANT
BY PULLING

1/1

RAPE FOMON 200 MM DOUBLE N°1-2 TUNGSTENE

R015272 *FOMON RASP 200 MM DOUBLE N°1-2 TUNGSTEN*

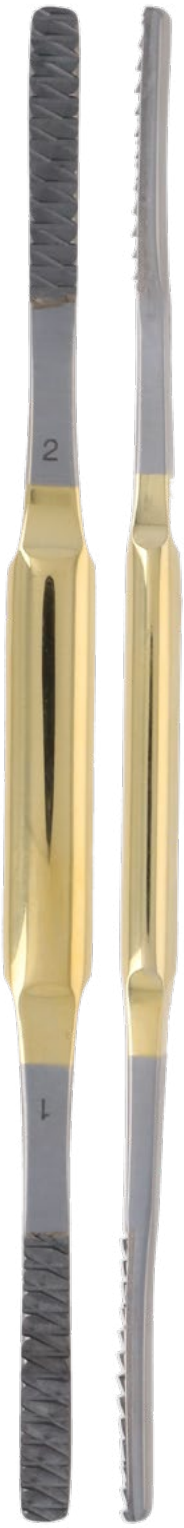

1/1

N°1 — **R015272**
N°2 — N°1 - N°2
N°3 — **R015273**
N°4 — N°3 - N°4
N°5 — **R015274**
N°6 — N°5 - N°6
N°7 — **R015275**
N°8 — N°7 - N°8
N°9 — **R015276**
N°10 — N°9 - N°10

RAPE COTTLE 210 MM

R015271 *COTTLE RASP 210 MM*

1/1

RAPE GALLAHER 160 MM DROITE

R015279 *GALLAHER RASP 160 MM STRAIGHT*

1/1

R015279
160 MM
DROITE
STRAIGHT

R015277
160 MM
COUDEE A DROITE
RIGHT ANGLED

R015278
160 MM
COUDEE A GAUCHE
LEFT ANGLED

RAPE

RASP

RAPE LEWIS 180 MM

R015280 *LEWIS RASP 180 MM*

1/1

RAPE MALTZ 180 MM

R015282 *MALTZ RASP 180 MM*

1/1

RAPE A OS 20 x 300 MM

R015283 *BONE RASP 20 X 300 MM*

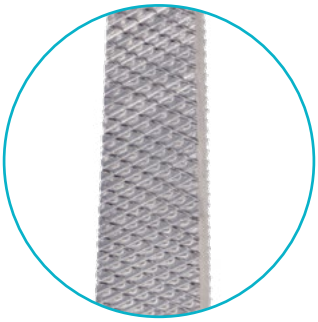

1/2

RAPE A OS 220 MM 1 FACE LIME / 1 FACE RAPE

R015284 *BONE RASP 220 MM 1 SIDE FILE / 1 SIDE RASP*

1/1

RAPE

RASP

RAPE PUTTI 13 x 240 MM
R015285 *PUTTI RASP 13 X 240 MM*

1/2

1/1

RAPE DOUBLE PUTTI 270 MM PLATE
R015286 *PUTTI RASP 270 MM DOUBLE FLAT*

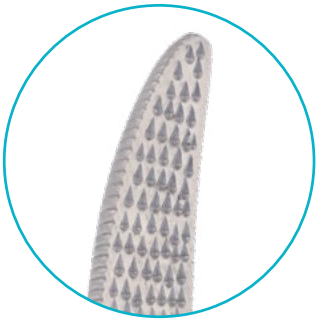

1/2

RAPE PUTTI 300 MM
R015287 *PUTTI RASP 300 MM*

1/2

RAPE STENSTROM OREILLE COURBE A DROITE

R015289 *STENSTROM RASP FOR EAR CURVED RIGHT*

1/1

R015289
COURBE A DROITE
CURVED RIGHT

R015290
COURBE A GAUCHE
CURVED LEFT

RAPE 3,3 X 150 MM DOUBLE

R015291 *RAPE 3.3 X 150 MM DOUBLE*

1/1

RAPE RIFLOIR LEMAIRE MANCHE ACETAL

R015288 *LEMAIRE RASP / RIFFLER ACETAL HANDLE*

1/1

RAPPROCHEUR COSTAL

RIBS APPROXIMATOR

RAPPROCHEUR COSTAL BAILEY
25 x 180 MM ADULTE

R025292 *BAILEY RIBS APPROXIMATOR 25 X 180 MM ADULT*

R015293
20 X 160 MM ENFANT
CHILDREN
PROFONDEUR MORS : 20 MM
JAWS DEPTH : 20 MM

1/1

RAPPROCHEUR COSTAL SELLORS
40 x 200 MM VALVES PIVOTANTES

R025294 *SELLORS RIBS APPROXIMATOR 40 X 200 MM SWIVEL BLADES*

1/1

REFOULOIR

RAMMER

Garantie totale 5 ANS sans conditions

REFOULOIR DANIS 200 MM

R045297 *DANIS RAMMER 200 MM*

1/1

ROND DE SEIN

ROUND BREAST

ROND DE SEIN DIAM 38 MM

R065301 *ROUND BREAST DIAM 38*

1/1

R065302
42 MM

R065303
45 MM

ROND DE SEIN DOUBLE DIAM 38 - 42 MM

R065304 *ROUND BREAST DIAM 38 - 42 MM DOUBLE*

1/1

R065305
42 - 45 MM

RONGEUR DISQUE

DISC RONGEUR

RONGEUR DISQUE CASPAR (SCHLESINGER) 2 x 10 x 150 MM DROIT DEMONTABLE NON DETACHABLE

R075312 *CASPAR (SCHLESINGER) RONGEUR FOR INTERVERTEBRAL DISC 2 X 10 X 150 MM STRAIGHT REMOVABLE NOT DETACHABLE*

IN'SURG OPEN LINE

Garantie totale 5 ANS sans conditions

MORS PLEIN

FULL JAWS

1/1

LONGUEUR *LENGTH*	DROIT *STRAIGHT*	COUDE HAUT *UP ANGLED*	COUDE BAS *DOWN ANGLED*
2 MM	R075312	R075309	
3 MM	R075313	R075310	R075307
4 MM	R075314	R075311	

RONGEUR DISQUE

DISC RONGEUR

RONGEUR DISQUE CASPAR (SCHLESINGER) 2 x 10 x 150 MM DROIT NON DEMONTABLE NON DETACHABLE

R075413 *CASPAR (SCHLESINGER) RONGEUR FOR INTERVERTEBRABLE DISC 2 X 10 X 150 MM STRAIGHT NOT REMOVABLE NOT DETACHABLE*

LONGUEUR *LENGTH*	DROIT *STRAIGHT*	COUDE HAUT *UP ANGLED*	COUDE BAS *DOWN ANGLED*
2 MM	R075413	R075410	
3 MM	R075414	R075411	R075409
4 MM	R075415	R075412	

RONGEUR DISQUE FENETRE CASPAR 2 x 12 x 160 MM DROIT DEMONTABLE NON DETACHABLE

R075327 *CASPAR RONGEUR FOR INTERVERTEBRAL DISC FENESTRATED 2 X 12 X 160 MM STRAIGHT REMOVABLE NOT DETACHABLE*

IN'SURG OPEN LINE

Garantie totale 5 ANS sans conditions

1/2

MORS FENETRES
FENESTRATED JAWS

LONGUEUR / *LENGTH*	LARGEUR / *WIDTH* 2 MM	3 MM	4 MM	5 MM	6 MM
DROIT *STRAIGHT* — 160 MM	R075327	R075328	R075329	R075330	R075331
180 MM	R075337	R075338	R075339	R075340	R075341
COUDE HAUT *UP ANGLED* — 160 MM		R075324	R075325	R075326	
180 MM		R075334	R075335	R075336	
EN COURS DE FABRICATION 2025 **COUDE BAS** *DOWN ANGLED* — 160 MM		R075322	R075323		
180 MM		R075332	R075333		

NON DEMONTABLE NON DETACHABLE
NO REMOVABLE NO-DETACHABLE

NON DEMONTABLE NON DETACHABLE
NO REMOVABLE NO-DETACHABLE

RONGEUR DISQUE

DISC RONGEUR

RONGEUR DISQUE FENETRE CASPAR 2 x 12 x 160 MM DROIT NON DEMONTABLE NON DETACHABLE

R075404 *CASPAR RONGEUR FOR INTERVERTEBRABLE DISC FENESTRATED 2 X 12 X 160 MM STRAIGHT NOT REMOVABLE NOT DETACHABLE*

LONGUEUR *LENGTH*	DROIT *STRAIGHT*	COUDE HAUT *UP ANGLED*	COUDE BAS *DOWN ANGLED*
2 MM	R075404		
3 MM	R075405	R075401	R075399
4 MM	R075406	R075402	R075400
5 MM	R075407	R075403	
6 MM	R075408		

RONGEUR DISQUE CLOWARD 6 x 10 x 150 MM DROIT

R075344 *CLOWARD RONGEUR FOR INTERVERTEBRAL DISC 6 X 10 X 150 MM STRAIGHT*

R075343
COUDE HAUT
UP ANGLED

R075342
COUDE BAS
DOWN ANGLED

RONGEUR DISQUE

DISC RONGEUR

RONGEUR DISQUE CUSHING 2 x 10 x 180 MM DROIT DEMONTABLE NON DETACHABLE

R075350 *CUSHING RONGEUR FOR INTERVERTEBRAL DISC 2 X 10 X 180 MM STRAIGHT REMOVABLE*

IN'SURG OPEN LINE

Garantie totale 5 ANS sans conditions

LARGEUR
WIDTH
2 MM

LONGUEUR *LENGTH*	
DROIT *STRAIGHT*	
150 MM	**R075347**
180 MM	**R075350**
COUDE HAUT *UP ANGLED*	
150 MM	**R075346**
180 MM	**R075349**
COUDE BAS *DOWN ANGLED*	
180 MM	**R075348**

1/1

NON DETACHABLE NON DEMONTABLE
NON-DETACHABLE NON-REMOVABLE

RONGEUR DISQUE CUSHING 2 x 10 x 150 MM DROIT NON DEMONTABLE NON DETACHABLE

R075418 *CUSHING RONGEUR FOR INTERVERTEBRABLE DISC 2 X 10 X 150 MM STRAIGHT NOT REMOVABLE NOT DETACHABLE*

	LONGUEUR *LENGTH*	LARGEUR *WIDTH* 2 MM
DROIT *STRAIGHT*	150 MM	**R075418**
	180 MM	**R075421**
COUDE HAUT *UP ANGLED*	150 MM	**R075417**
	180 MM	**R075420**
COUDE BAS *DOWN ANGLED*	150 MM	**R075416**
	180 MM	**R075419**

RONGEUR DISQUE

DISC RONGEUR

RONGEUR DISQUE FERRIS 2 x 10 x 180 MM DROIT

R075360 *FERRIS RONGEUR FOR INTERVERTEBRAL DISC 2 X 10 X 180 MM STRAIGHT*

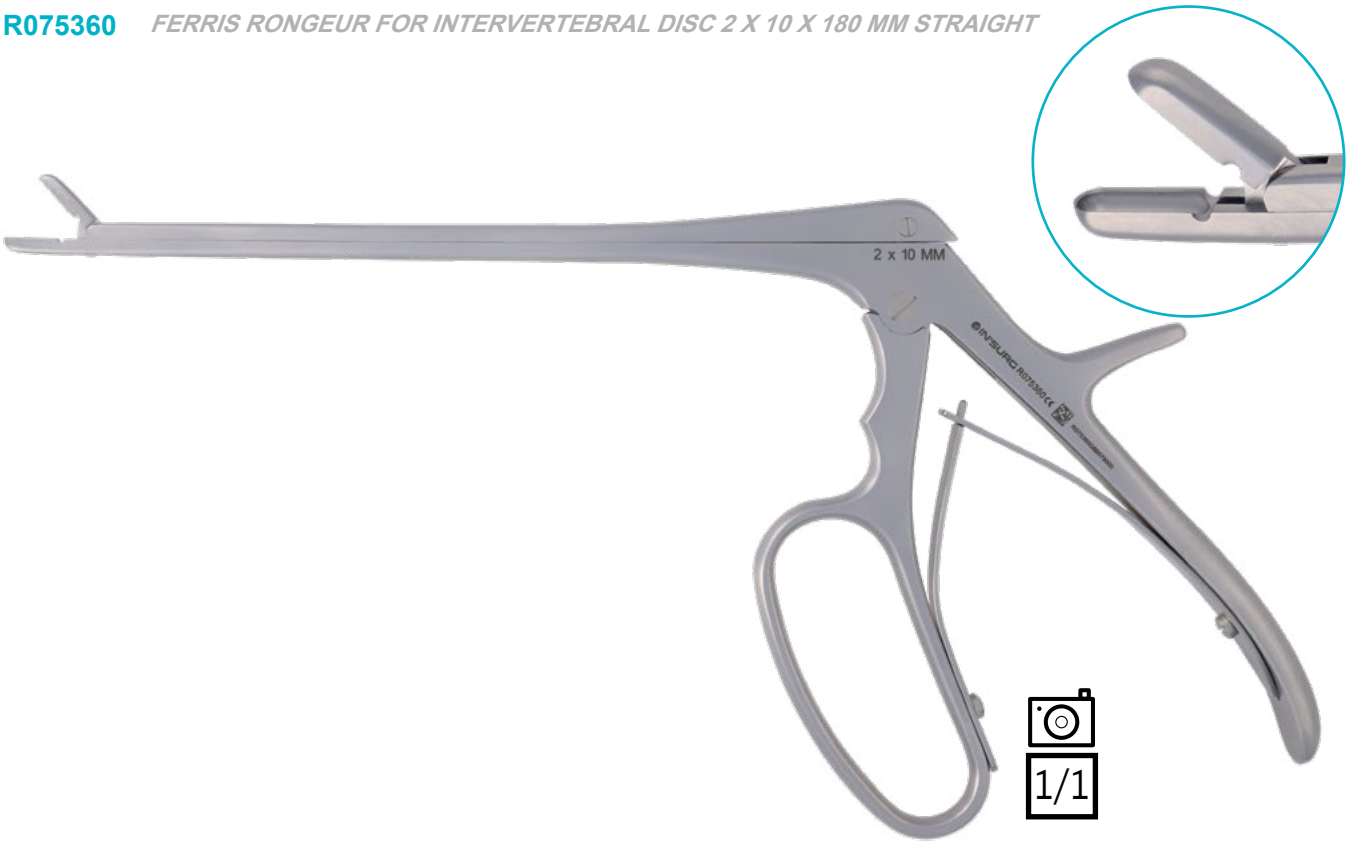

DROIT
STRAIGHT

COUDE HAUT
UP ANGLED

COUDE BAS
DOWN ANGLED

LONGUEUR *LENGTH*	LARGEUR X LONGUEUR MORS *WIDTH X LENGTH JAWS*				
	2 X 10 MM	3 X 10 MM	4 X 10 MM	6 X 10 MM	6 X 12 MM
180 MM	R075360	R075361	R075362		R075363
250 MM		R075366			R075367
180 MM	R075355	R075356	R075357	R075358	
250 MM		R075364		R075365	
180 MM	R075351	R075352	R075353	R075354	

RONGEUR DISQUE GRUENWALD 3 x 10 x 150 MM DROIT DEMONTABLE NON DETACHABLE

R075372 *GRUENWALD RONGEUR FOR INTERVERTEBRAL DISC 3 X 10 X 150 MM STRAIGHT REMOVABLE NOT DETACHABLE*

IN'SURG OPEN LINE

Garantie totale 5 ANS sans conditions

	LONGUEUR *LENGTH*	LARGEUR *WIDTH* 3 MM	5 MM
DROIT *STRAIGHT*	150 MM	**R075372**	
	180 MM	**R075375**	
	230 MM	**R075368**	
	250 MM		**R075369**
COUDE HAUT *UP ANGLED*	150 MM	**R075371**	
	180 MM	**R075374**	
COUDE BAS *DOWN ANGLED*	180 MM	**R075373**	**NON DETACHABLE NON DEMONTABLE** *NON-DETACHABLE NON-REMOVABLE*

RONGEUR DISQUE

DISC RONGEUR

RONGEUR DISQUE GRUENWALD 3 x 10 x 150 MM DROIT NON DEMONTABLE NON DETACHABLE

R075424 *GRUENWALD RONGEUR FOR INTERVERTEBRABLE DISC 3 X 10 X 150 MM STRAIGHT NOT REMOVABLE NOT DETACHABLE*

LONGUEUR *LENGTH*	LARGEUR *WIDTH* 3 MM
DROIT STRAIGHT	
150 MM	**R075424**
180 MM	**R075427**
COUDE HAUT UP ANGLED	
150 MM	**R075423**
180 MM	**R075426**
COUDE BAS *DOWN ANGLED*	
150 MM	**R075422**
180 MM	**R075425**

EN COURS DE FABRICATION IN'SURG 2025

RONGEUR DISQUE OLDBERG 6 x 180 MM

R075376 *OLDBERG RONGEUR FOR INTERVERTEBRAL DISC 6 X 180 MM*

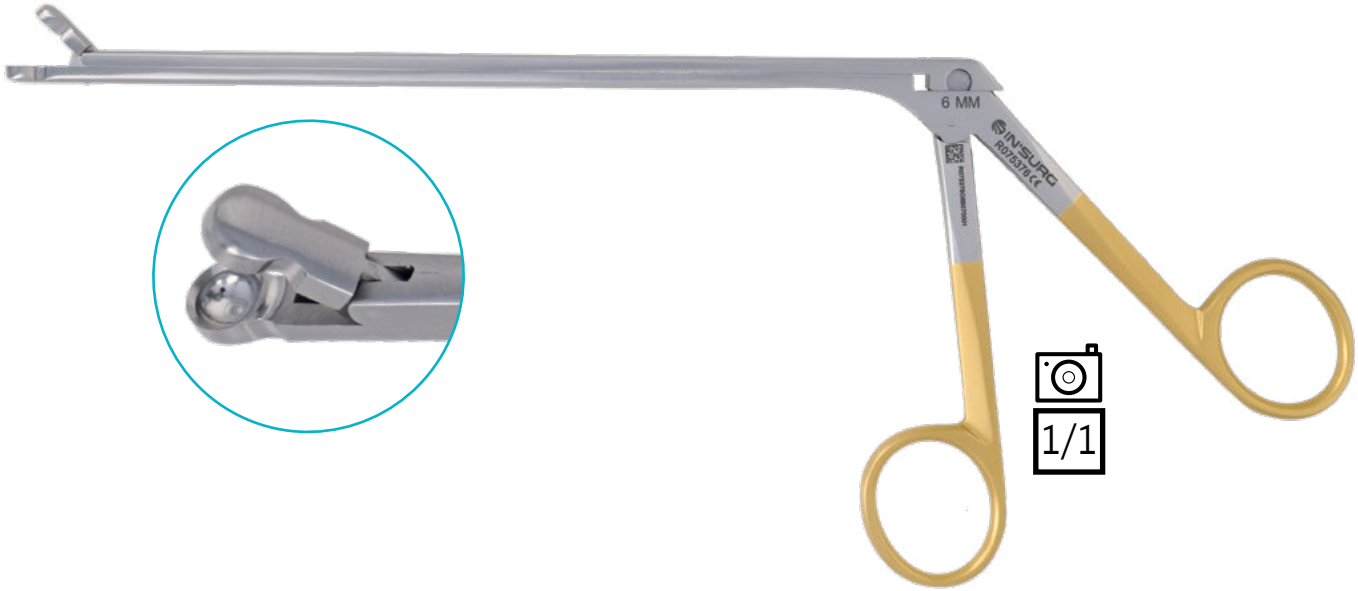

RONGEUR DISQUE SCHLESINGER 1,5 x 150 MM DROIT

R075380 *SCHLESINGER RONGEUR FOR INTERVERTEBRAL DISC 1,5 X 150 MM STRAIGHT*

LONGUEUR *LENGTH*		LARGEUR *WIDTH* 1,5 MM	2 MM	3 MM	4 MM
DROIT *STRAIGHT*	150 MM	**R075380**	**R075381**	**R075382**	**R075383**
COUDE HAUT *UP ANGLED*	150 MM	**R075379**			
COUDE BAS *DOWN ANGLED*	150 MM	**R075378**			
	180 MM	**R075398**			

RONGEUR DISQUE

DISC RONGEUR

RONGEUR DISQUE SPURLING OPEN LINE 4 x 10 x 180 MM COUDE HAUT

R075393 *OPEN LINE SPURLING RONGEUR FOR INTERVERTEBRAL DISC 4 X 10 X 180 MM UP ANGLED*

IN'SURG OPEN LINE

Garantie totale 5 ANS sans conditions

LARGEUR DU MORS 4 MM
JAWS WIDTH : 4 MM

LONGUEUR *LENGTH*	DROIT *STRAIGHT*	COUDE HAUT *UP ANGLED*	COUDE BAS *DOWN ANGLED*
130 MM	**R075391**	**R075390**	**R075389**
180 MM	**R075394**	**R075393**	**R075392**

RONGEUR DISQUE SPURLING 4 x 10 x 130 MM DROIT

R075431 *SPURLING RONGEUR FOR INTERVERTEBRABLE DISC 4 X 10 X 130 MM STRAIGHT*

LONGUEUR *LENGTH*	DROIT *STRAIGHT*	COUDE HAUT *UP ANGLED*	COUDE BAS *DOWN ANGLED*
130 MM	R075431	R075430	R075429
180 MM	R075434	R075433	R075432

RONGEUR DISQUE

DISC RONGEUR

RONGEUR DISQUE SELVERSTONE 2 x 3 x 150 MM DROIT

R075387 *SELVERSTONE RONGEUR FOR INTERVERTEBRAL DISC 2 X 3 X 150 MM STRAIGHT*

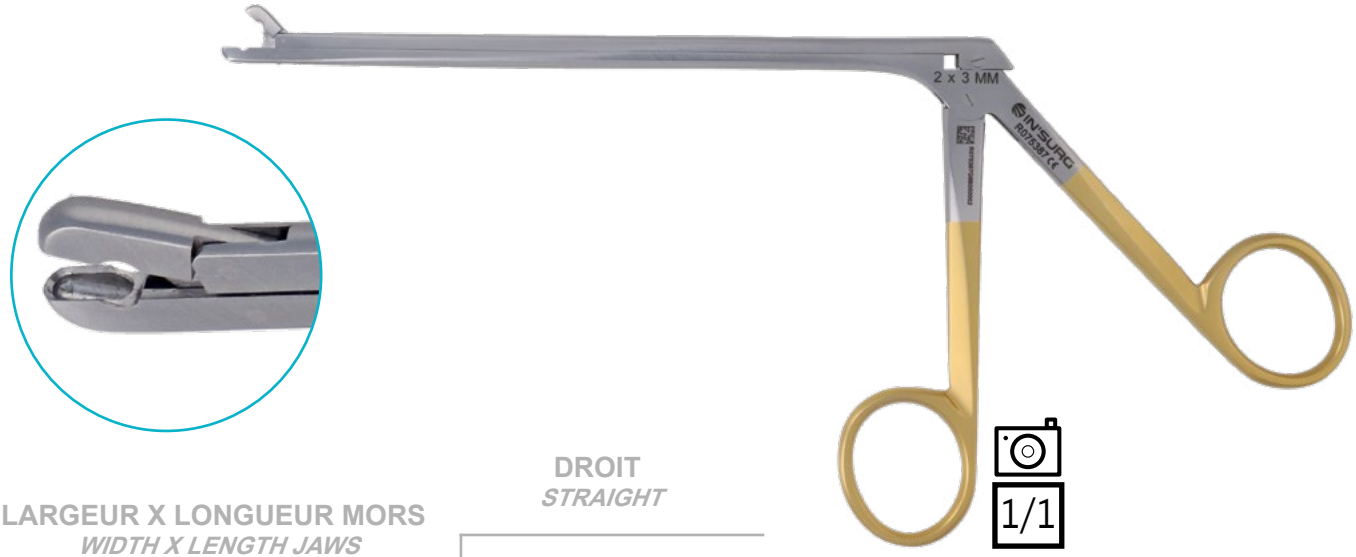

LARGEUR X LONGUEUR MORS *WIDTH X LENGTH JAWS*	DROIT *STRAIGHT*
2 X 3 MM	**R075387**
3 X 5 MM	**R075388**

RONGEUR DISQUE PERTUISET 145 MM A GRIFFES

R075377 *PERTUISET RONGEUR FOR INTERVERTEBRABLE DISC 145 MM WITH TEETH*

RONGEUR DISQUE WAGNER 5,5 x 210 MM DROIT FORT

R075396 *WAGNER RONGEUR FOR INTERVERTEBRAL DISC 5,5 X 210 MM UP STRAIGHT STRONG*

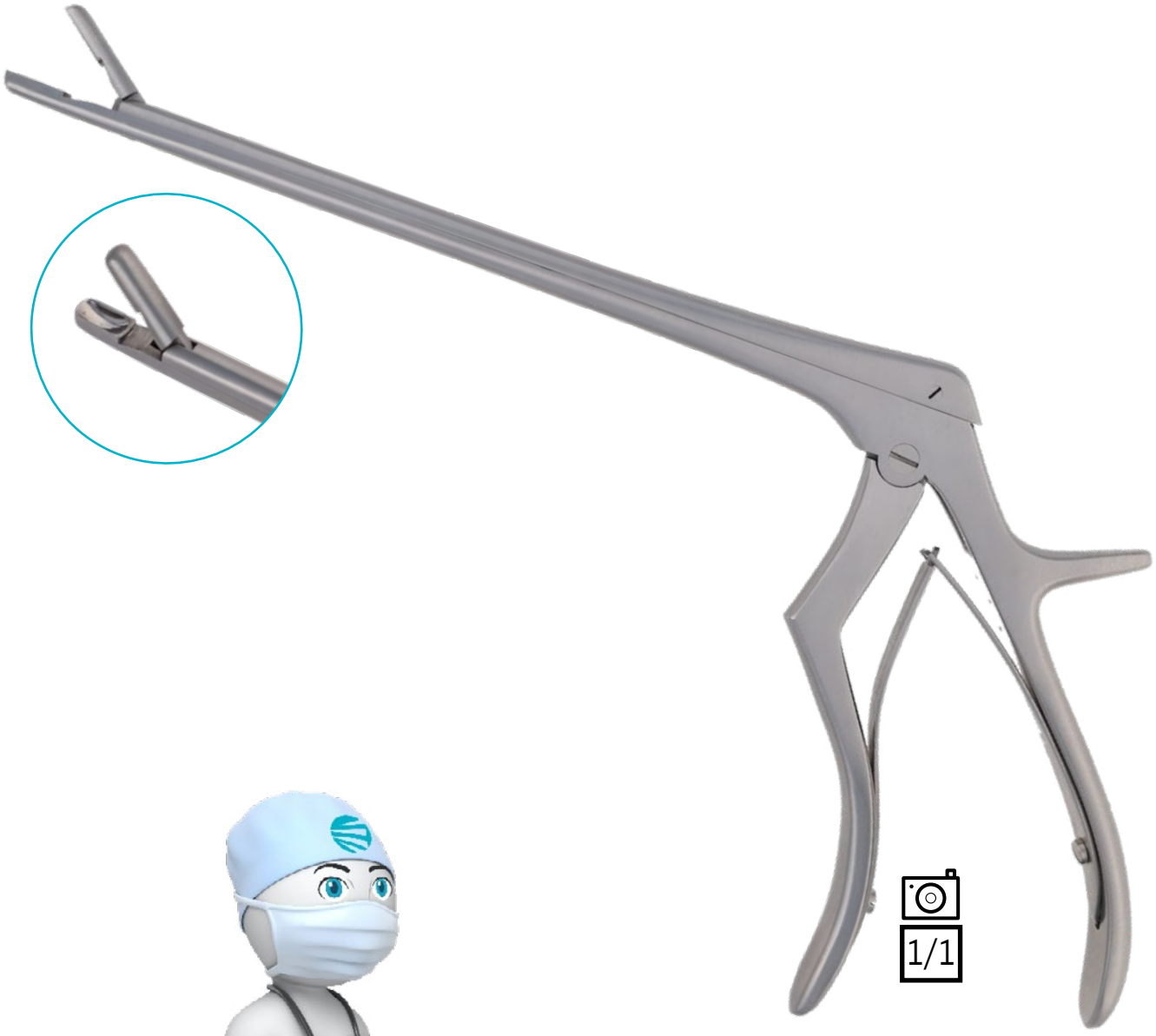

RONGEUR HYPOPHYSE

HYPOPHYSIS RONGEUR

RONGEUR HYPOPHYSE YASARGIL 2,2 x 190 MM DROIT

R095400 *YASARGIL HYPOPHYSIS RONGEUR 2,2 X 190 MM STRAIGHT*

R095401
3,5 X 190 MM

1/1

RONGEUR LAMES VERTEBRALES CLOWARD 3 x 200 MM COUDE A 40°

R105402 *CLOWARD LAMINECTOMY RONGEUR 3 X 200 MM ANGLED 40°*

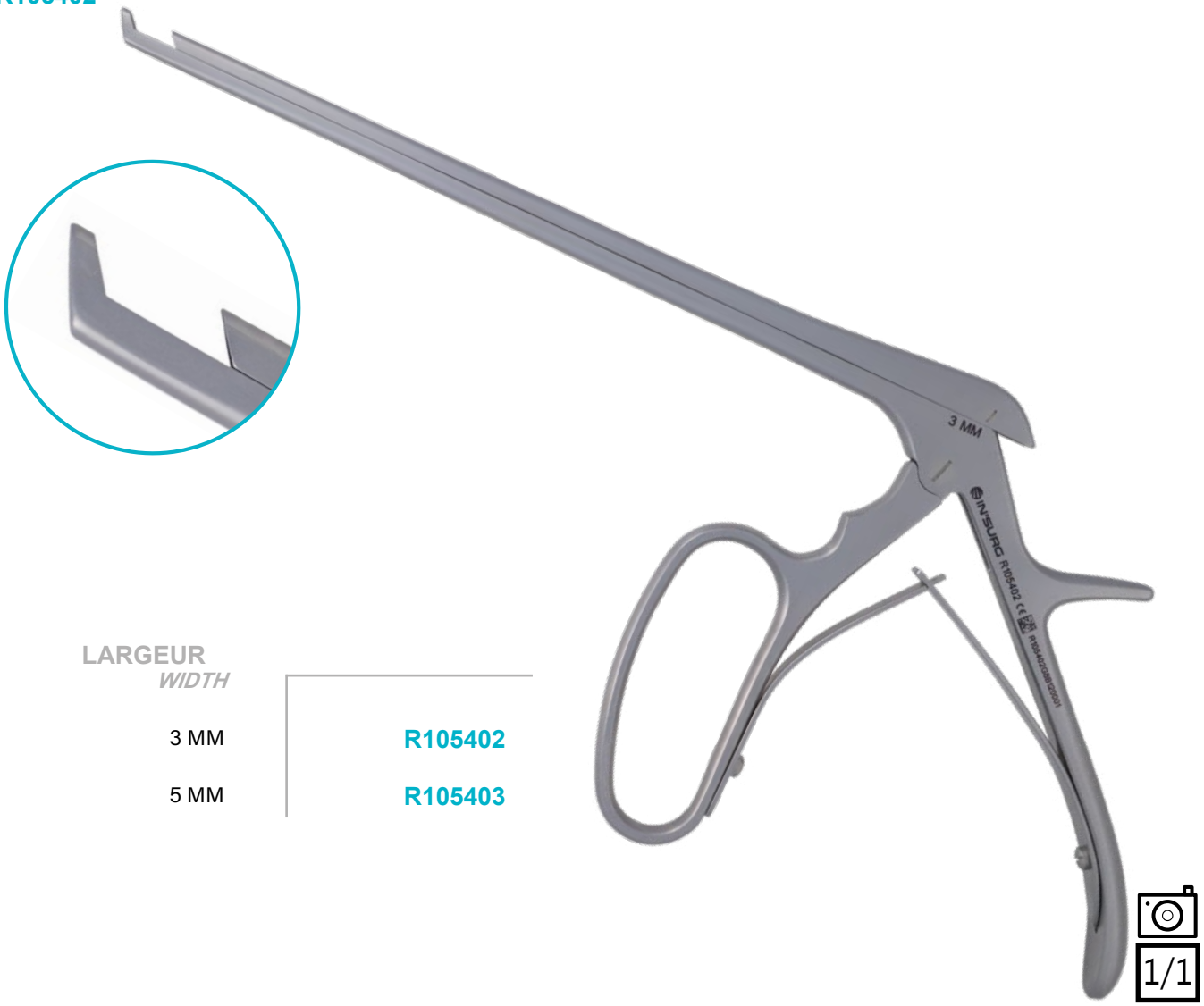

LARGEUR *WIDTH*	
3 MM	**R105402**
5 MM	**R105403**

1/1

RONGEUR LAMES VERTEBRALES

LAMINECTOMY RONGEUR

RONGEUR LAMES VERTEBRABLES KERRISON 4 X 230 MM COUPE HAUT 40° BAIONNETTE

R105404 *KERRISON LAMINECTOMY RONGEUR 4 X 230 MM CUT UPWARDS 40° BAYONET*

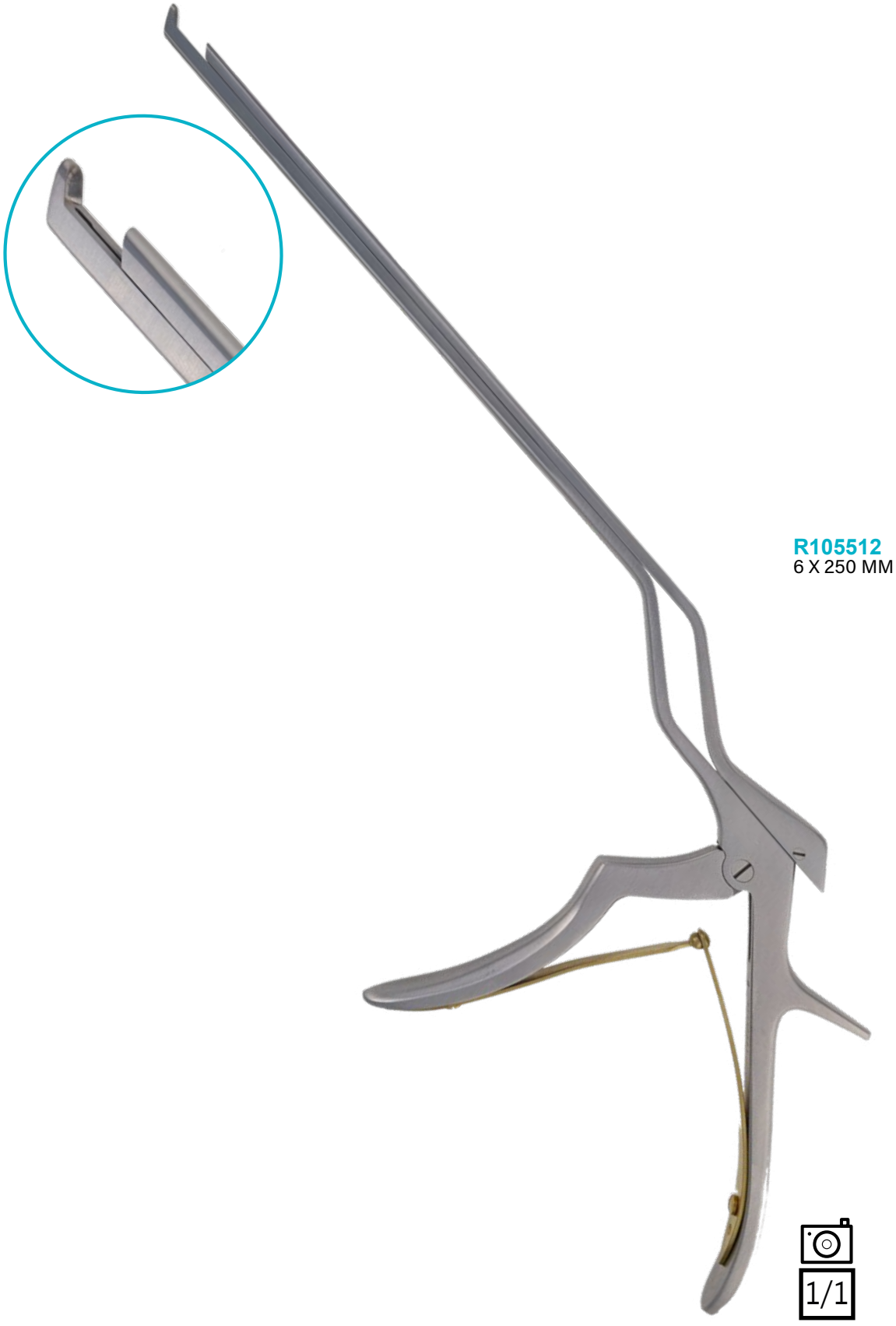

R105512
6 X 250 MM

1/1

RONGEUR LAMES VERTEBRALES

LAMINECTOMY RONGEUR

RONGEUR LAMES VERTEBRALES OPEN LINE 1 X 180 MM 40° COUPE EN HAUT DEMONTABLE NON DETACHABLE

R105435 *OPEN LINE LAMINECTOMY RONGEUR 1 X 180 MM 40° CUT UPWARDS REMOVABLE NOT DETACHABLE*

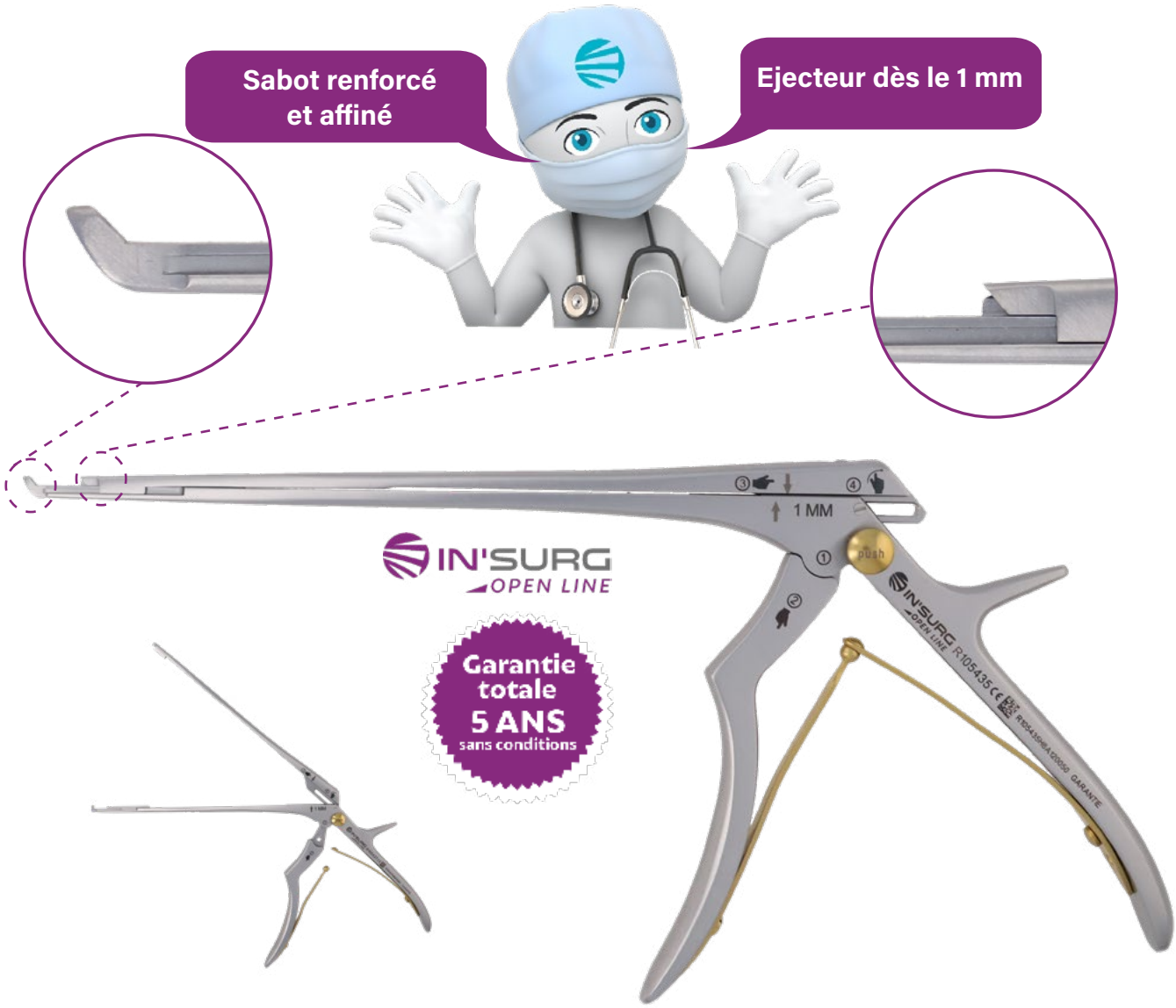

LONGUEUR / *LENGTH*	LARGEUR / *WIDTH* 1 MM	2 MM	3 MM	4 MM	5 MM	6 MM
COUPE EN HAUT 40° *40° CUT UPWARDS*						
180 MM	R105435	R105439	R105443	R105447	R105451	R105454
200 MM	R105476	R105477	R105457	R105461	R105465	R105468
250 MM	R105478	R105470	R105472	R105473	R105474	
COUPE EN HAUT 90° *90° CUT UPWARDS*						
180 MM	R105437	R105441	R105445	R105449	R105453	
200 MM	R105480	R105481	R105459	R105463	R105467	R105469
250 MM	R105482	R105471	R105483	R105484	R105475	

RONGEUR LAMES VERTEBRALES 1 X 180 MM 40° COUPE EN HAUT NON DEMONTABLE NON DETACHABLE

R105497 *LAMINECTOMY RONGEUR 1 X 180 MM 40° CUT UPWARDS NOT REMOVABLE NOT DETACHABLE*

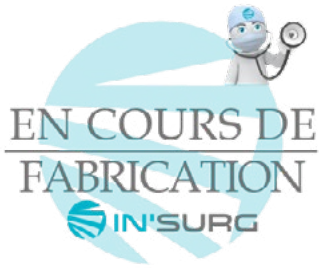

	LONGUEUR *LENGTH*	LARGEUR *WIDTH* 1 MM	2 MM	3 MM	4 MM	5 MM
COUPE EN HAUT 40° *40° CUT UPWARDS*	180 MM	**R105497**	**R105500**	**R105503**	**R105506**	**R105509**
COUPE EN HAUT 90° *90° CUT UPWARDS*	180 MM	**R105499**	**R105502**	**R105505**	**R105508**	**R105511**
COUPE EN BAS 90° *90° CUT DOWNWARDS*	180 MM	**R105498**	**R105501**	**R105504**	**R105507**	**R105510**

RONGEUR ORL

ENT RONGEUR

RONGEUR ORL BEYER 2 X 95 MM

R125478 *BEYER ENT RONGEUR 2 X 95 MM*

1/1

RONGEUR ORL CITELLI 2 X 60 MM

R125480 *CITELLI ENT RONGEUR 2 X 60 MM*

1/1

R125479
1 X 60 MM

R125481
3 X 60 MM

RONGEUR ORL HAJEK 3,5 X 150 MM COUPE BAS

R125482 *HAJEK ENT RONGEUR 3,5 X 150 MM CUT DOWNWARDS*

R125483
COUPE HAUT
CUT UPWARDS

1/1

RONGEUR ORL KERISSON 4 X 4 X 90 MM

R125486 *KERISSON ENT RONGEUR 4 X 4 X 90 MM*

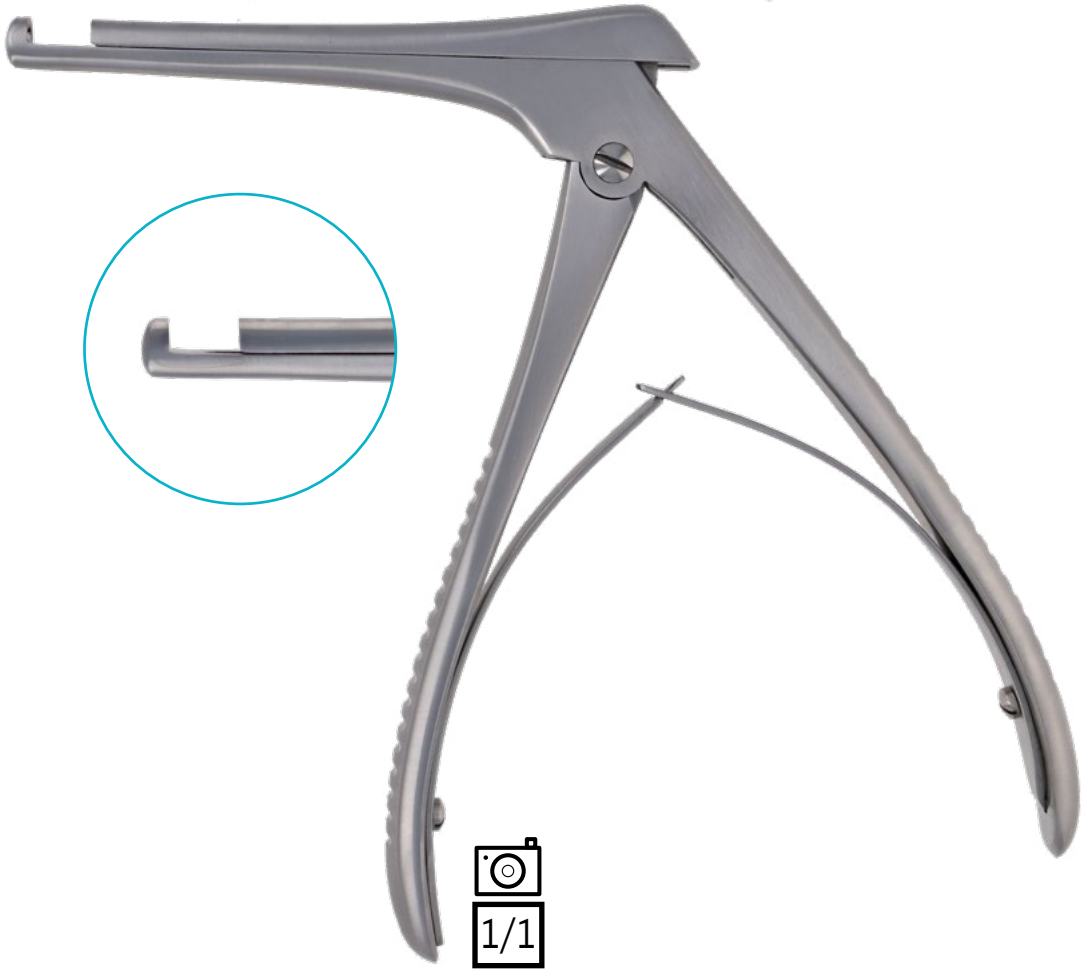

R125485
3 X 3 X 90 MM

R125487
5 X 5 X 90 MM

1/1

RUBAN IDENTIFICATEUR
AUTOCLAVABLE IDENTIFICATION TAPE THE ROLL

RUBAN IDENTIFICATEUR AUTOCLAVABLE LE ROULEAU DE 6.20 M BLEU
R135489 *AUTOCLAVABLE IDENTIFICATION TAPE THE ROLL OF 6.20 BLUE*

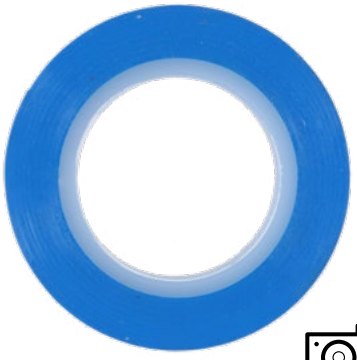

1/1

R135491
MARRON
BROWN

R135492
NOIR
BLACK

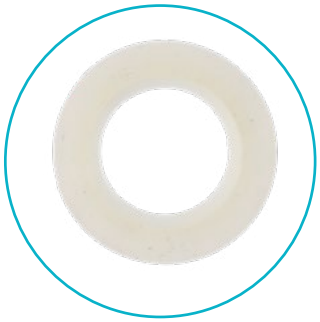

R135488
BLANC
WHITE

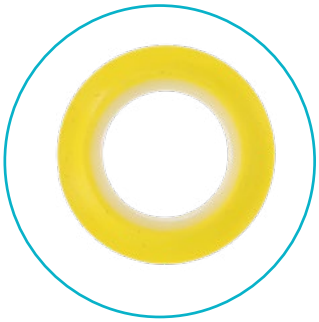

R135490
JAUNE
YELLOW

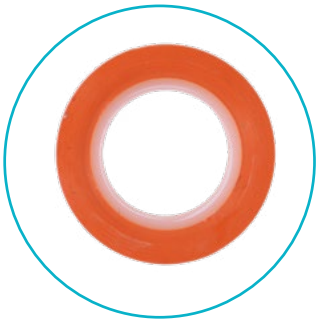

R135493
ORANGE
ORANGE

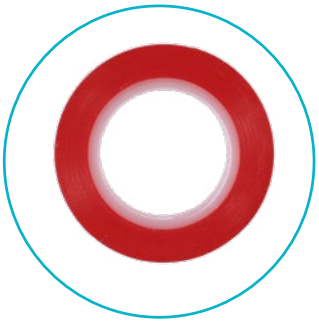

R135494
ROUGE
RED

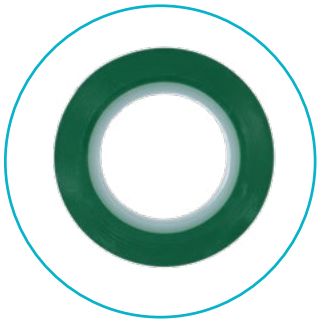

R135495
VERT
GREEN

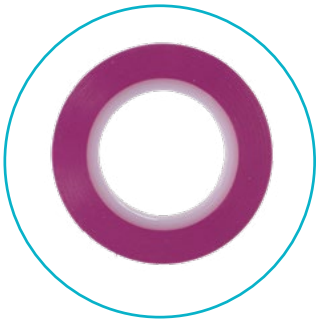

R135496
VIOLET
PURPLE

RUGINE

RASPATORY

RUGINE BUNNEL 4 MM PR TENDON

R145497 *BUNNEL RASPATORY 4 MM FOR TENDON*

1/1

RUGINE CHOMPRET 150 MM DROITE

R145503 *CHOMPRET RASPATORY 150 MM STRAIGHT*

1/1

R145500
COURBE EN FAUCILLE
CURVED

R145501
COURBE A 70°
CURVED AT 70°

R145502
DEMI COURBE
HALF CURVED

RUGINE
RASPATORY

RUGINE CLOVIS VINCENT 10 X 200 MM DROITE
R145504 *CLOVIS VINCENT RASPATORY 10 X 200 MM STRAIGHT*

1/1

RUGINE RACHIS COBB 9 X 240 MM MANCHE HEXAGONALE
R145505 *COBB SPINE RASPATORY 9 X 240 MM HEXAGONAL HANDLE*

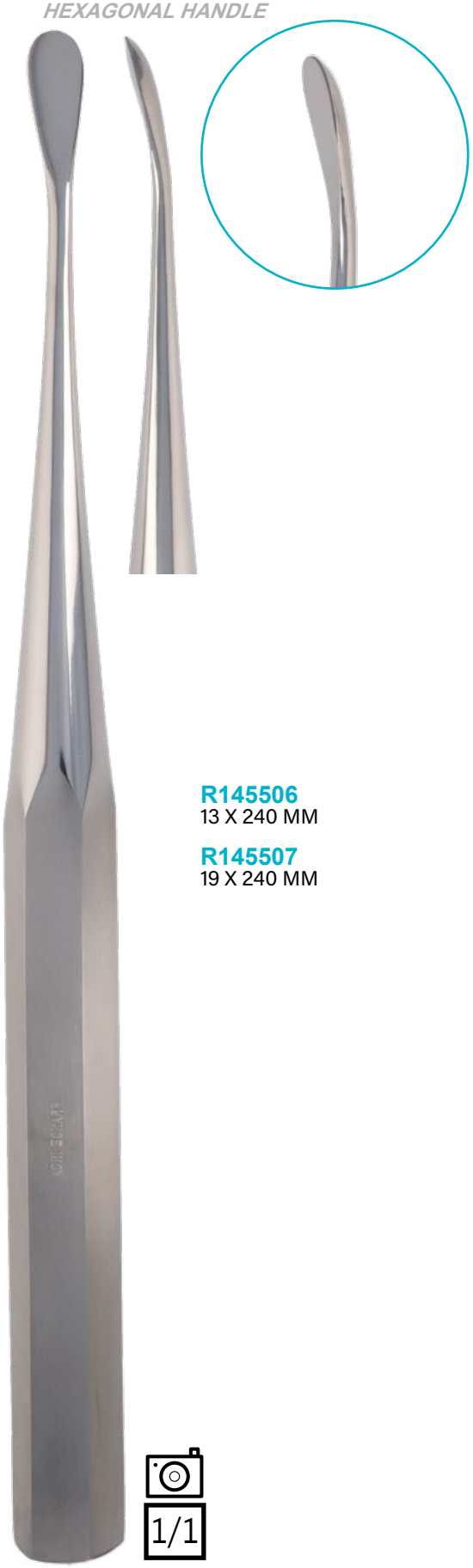

R145506
13 X 240 MM

R145507
19 X 240 MM

1/1

RUGINE RACHIS COBB 4 X 280 MM MANCHE ROND

R145511 *COBB SPINE RASPATORY 4 X 280 MM ROUND HANDLE*

LARGEUR *WIDTH*	LONGUEUR *LENGTH* 280 MM
4 MM	R145511
6 MM	R145512
8 MM	R145513

1/2

RUGINE RACHIS COBB 10 X 280 MM MANCHE ROND

R145515 *COBB SPINE RASPATORY 10 X 280 MM ROUND HANDLE*

LARGEUR *WIDTH*	LONGUEUR *LENGTH* 280 MM
10 MM	R145515
12 MM	R145516

1/2

RUGINE RACHIS COBB 19 X 290 MM MANCHE ROND

R145519 *COBB SPINE RASPATORY 19 X 290 MM ROUND HANDLE*

LARGEUR *WIDTH*	LONGUEUR *LENGTH* 240 MM	290 MM
9 MM	R145508	
9,5 MM		R145517
13 MM	R145509	R145518
19 MM	R145510	R145519

1/2

RUGINE
RASPATORY

RUGINE COSTAL DOYEN 180 MM COUDEE A DROITE ADULTE
R145520 *DOYEN COSTAL RASPATORY 180 MM RIGHT ANGLED ADULT*

1/1

R145520
180 MM ADULTE COUDEE A DROITE
180 MM RIGHT ANGLED ADULT

R145524
180 MM ENFANT COUDEE A DROITE
180 MM RIGHT ANGLED CHILDREN

R145522
240 MM ADULTE COUDEE A DROITE
240 MM RIGHT ANGLED ADULT

R145521
180 MM ADULTE COUDEE A GAUCHE
180 MM LEFT ANGLED ADULT

R145525
180 MM ENFANT COUDEE A GAUCHE
180 MM LEFT ANGLED CHILDREN

R145523
240 MM ADULTE COUDEE A GAUCHE
240 MM LEFT ANGLED ADULT

RUGINE DUCROQUET 15 X 150 MM COURBE
R145526 *DUCROQUET RASPATORY 15 X 150 MM CURVED*

1/1

RUGINE FARABEUF 4 X 160 MM COURBE
R145527 *FARABEUF RASPATORY 4 X 160 MM CURVED*

1/1

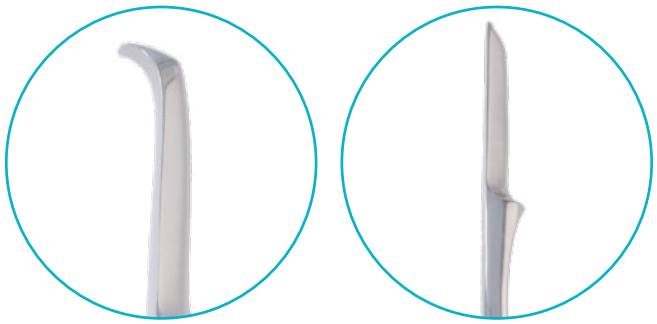

LARGEUR *WIDTH*	COURBE *CURVED*	DROITE *STRAIGHT*
4 MM	R145527	R145528
6 MM	R145529	R145530
8 MM	R145531	R145532
10 MM	R145533	R145534
12 MM	R145535	R145536
14 MM	R145537	R145538

RUGINE FOMON 4 X 170 MM DROITE
R145539 *FOMON RASPATORY 4 X 170 MM STRAIGHT*

1/1

RUGINE
RASPATORY

RUGINE FRUCHAUD 10 X 200 MM
BORD INFERIEUR

R145540 *FRUCHAUD RASPATORY 10 X 200 MM BOTTOM EDGE*

1/1

RUGINE FRUCHAUD 10 X 200 MM
RETROGRADE

R145541 *FRUCHAUD RASPATORY 10 X 200 MM RETROGRADE*

1/1

RUGINE NASALE JOSEPH 4 X 220 MM BAIONNETTE

R145542 *JOSEPH NASAL RASPATORY 4 X 220 MM BAYONET*

1/1

RUGINE NASALE JOSEPH 4 X 160 MM COURBE

R145543 *JOSEPH NASAL RASPATORY 4 X 160 MM CURVED*

1/1

R145544
DROITE
STRAIGHT

RUGINE
RASPATORY

RUGINE LAMBOTTE 5 X 210 MM
R145545 *LAMBOTTE RASPATORY 5 X 210 MM*

R145546
10 X 210 MM

R145547
12 X 210 MM

R145548
14 X 210 MM

R145549
18 X 210 MM

R145550
20 X 210 MM

R145551
25 X 210 MM

1/1

RUGINE LAMBOTTE 11 X 280 MM
R145552 *LAMBOTTE RASPATORY 11 X 280 MM*

R145554
20 X 280 MM

1/2

RUGINE LELIEVRE 4 X 170 MM COURBE

R145555 *LELIEVRE RASPATORY 4 X 170 MM CURVED*

R145556
DROITE
STRAIGHT

1/1

RUGINE LEMPERT 4 X 210 MM DEMIE COURBE

R145557 *LEMPERT RASPATORY 4 X 210 MM DEMI CURVED*

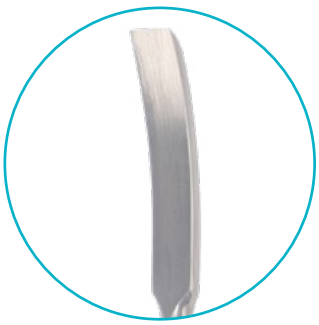

R145558
4 X 180 MM
COURBE
CURVED

1/1

RUGINE
RASPATORY

RUGINE LERICHE 9 X 130 MM CONCAVE
R145559 *LERICHE RASPATORY 9 X 130 MM CONCAVE*

1/1

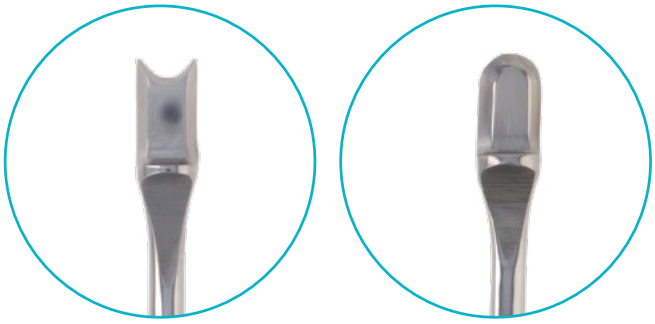

LARGEUR *WIDTH*	CONCAVE	CONVEXE
9 MM	R145559	R145561
13 MM	R145560	R145562

RUGINE MAURER COLLIN 6 X 260 MM DEMIE COURBE

R145565 *MAURER COLLIN RASPATORY 6 X 260 MM DEMI CURVED*

1/2

LARGEUR *WIDTH*	DEMIE COURBE *DEMI-CURVED*	COURBE *CURVED*	DROITE *STRAIGHT*
6 MM	R145565	R145567	R145569
12 MM	R145566	R145568	

RUGINE MAURER 6 X 265 MM FOURCHE COURBE

R145563 *MAURER RASPATORY 6 X 265 MM FORK CURVED*

R145564
12 X 265 MM

1/2

RUGINE

RASPATORY

RUGINE MAXILLO HOWARTH 210 MM SPATULE

R145570 *HOWARTH MAXILLO RASPATORY 210 MM SPATULA*

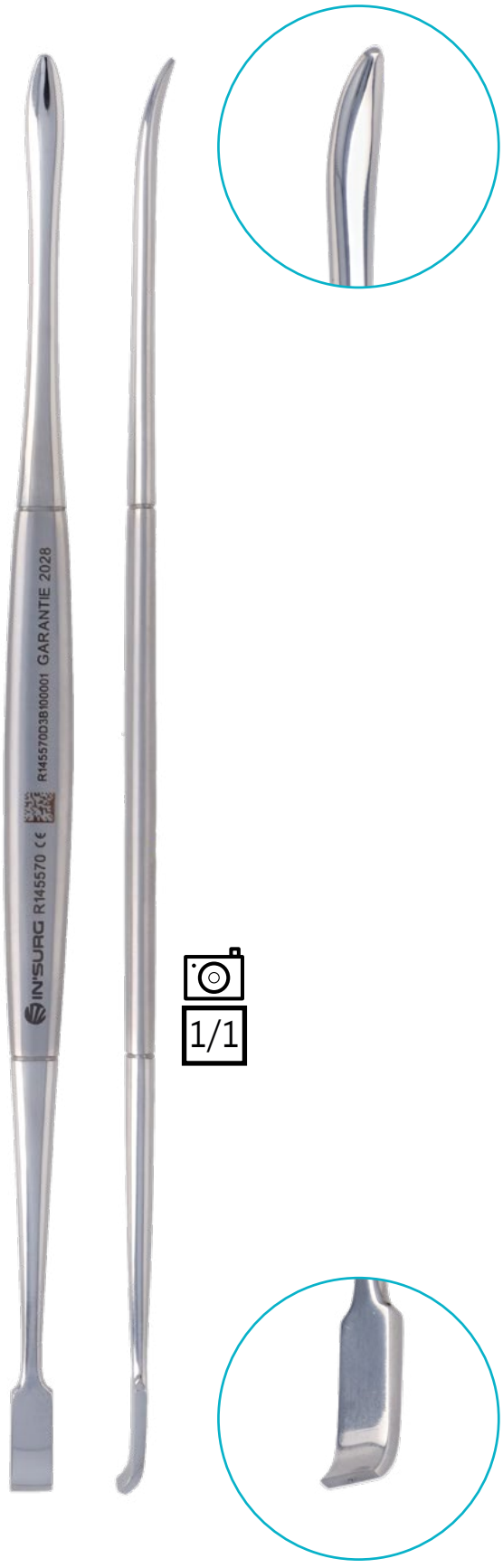

RUGINE MAXILLO MOREL FATIO 4 X 220 MM DOUBLE

R145571 *MOREL FATIO MAXILLO RASPATORY 4 X 220 MM DOUBLE*

RUGINE MAXILLO OBWEGESER 6 X 175 MM COURBE

R145573 *OBWEGESER MAXILLO RASPATORY 6 X 175 MM CURVED*

R145574
7 X 175 MM

R145575
9 X 175 MM

R145576
11 X 175 MM

1/1

R145577
9 X 175 MM

EN QUEUE D'ARRONDIE (FOURCHE)
IN ROUND TAIL FORM (FORK)

1/1

RUGINE

RASPATORY

RUGINE MAXILLO OBWEGESER 5 X 200 MM COUDEE

R145578 *OBWEGESER MAXILLO RASPATORY 5 X 200 MM ANGLED*

R145578
5 X 200 MM

R145579
7 X 200 MM

R145580
9 X 200 MM

1/1

RUGINE MAXILLO OBWEGESER 10 X 235 MM COURBE

R145582 *OBWEGESER MAXILLO RASPATORY 10 X 235 MM CURVE*

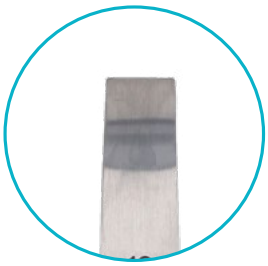

1/1

RUGINE MAXILLO OBWEGESER 210 MM COURBE

R145581 *OBWEGESER MAXILLO RASPATORY 210 MM CURVED*

RUGINE MAXILLO OBWEGESER 210 MM TRES COURBE

R145583 *OBWEGESER MAXILLO RASPATORY 210 MM VERY CURVED*

RUGINE

RASPATORY

RUGINE MERLE D'AUBIGNE 3 X 240 MM COURBE

R145584 *MERLE D'AUBIGNE RASPATORY 3 X 240 MM CURVED*

LARGEUR *WIDTH*	LONGUEUR *LENGTH* 230 MM	240 MM
3 MM		R145584
4 MM		R145585
6 MM		R145586
8 MM		R145587
10 MM		R145588
15 MM	R145589	

1/1

RUGINE MERLE D'AUBIGNE 10 X 230 MM DROITE

R145590 *MERLE D'AUBIGNE RASPATORY 10 X 230 MM STRAIGHT*

LARGEUR *WIDTH*	LONGUEUR *LENGTH* 230 MM	240 MM
10 MM	R145590	
12 MM		R145591
15 MM	R145592	

1/1

RUGINE MERLE D'AUBIGNE 7 X 200 MM POUR LIGAMENT JAUNE

R145593 *MERLE D'AUBIGNE RASPATORY 7 X 200 MM FOR YELLOW LIGAMENT*

1/1

RUGINE MOLT 4 & 8 MM X 190 MM DOUBLE

R145594 *MOLT RASPATORY 4 & 8 MM X 190 MM DOUBLE*

1/1

RUGINE

RASPATORY

RUGINE MULLER 3 X 185 MM COURBE TRANCHANT DROIT MANCHE CELERON

R145597 *MULLER RASPATORY 3 X 185 MM CURVED STRAIGHT EDGE CELERON HANDLE*

1/1

TRANCHANT ROND
ROUND SHARP

TRANCHANT DROIT
STRAIGHT SHARP

R145596
6 X 185 MM
COURBE TRANCHANT ROND
ROUND SHARP CURVE

R145601
14 X 185 MM
COURBE TRANCHANT ROND
ROUND SHARP CURVE

R145599
14 X 195 MM
DROITE TRANCHANT ROND
STRAIGHT SHARP CURVE

R145602
20 X 200 MM
DROITE TRANCHANT ROND
STRAIGHT SHARP ROUND

R145600
6 X 185 MM
DEMIE COURBE TRANCHANT DROIT
STRAIGHT SHARP HALF CURVE

R145595
13 X 185 MM
COURBE TRANCHANT DROIT
CURVED STRAIGHT EDGE

RUGINE NEURO LANDOLT REULEN 2,2 X 260 MM

R145603 *LANDOLT REULEN NEURO RASPATORY 2,2 X 260 MM*

R145604
3,2 X 260 MM

1/1

RUGINE NEURO NICOLA 215 MM

R145607 *NICOLA NEURO RASPATORY 215 MM*

1/1

RUGINE

RASPATORY

RUGINE OLLIER 6 X 160 MM CONCAVE
R145608 *OLLIER RASPATORY 6 X 160 MM CONCAVE*

RUGINE OLLIER 6 X 160 MM CONVEXE
R145613 *OLLIER RASPATORY 6 X 160 MM CONVEX*

1/1

1/1

LARGEUR *WIDTH*	CONCAVE *CONCAVE*	CONVEXE *CONVEX*
6 MM	R145608	R145613
8 MM	R145609	R145614
10 MM	R145610	R145615
12 MM	R145611	R145616
14 MM	R145612	R145617

RUGINE NEURO OLLIER 10 X 160 MM

R145618 *OLLIER NEURO RASPATORY 10 X 160 MM*

R145619
12 X 160 MM

R145620
13 X 160 MM

1/1

RUGINE

RASPATORY

RUGINE DOUBLE OVERHOLT 300 MM 1 COTE ANGULE

R145621 *OVERHOLT RASPATORY 300 MM ANGULATED DOUBLE*

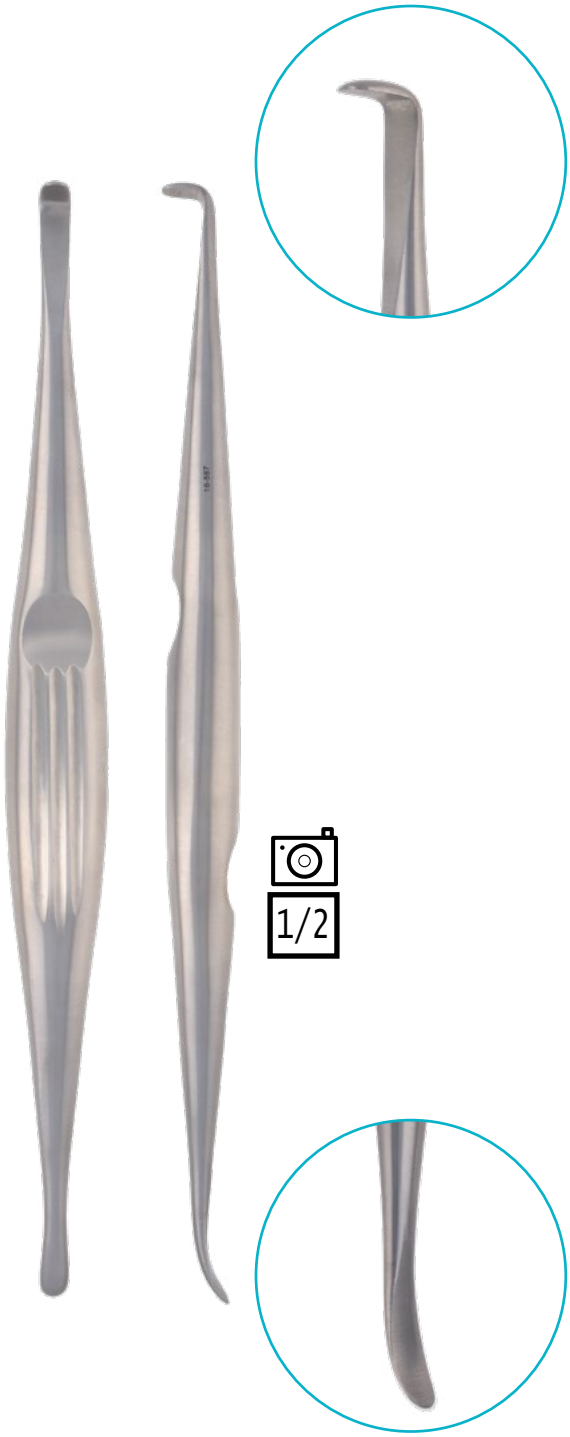

RUGINE ROUX 5 X 185 MM

R145622 *ROUX RASPATORY 5 X 185 MM*

R145623
11 X 185 MM

RUGINE SEBILEAU 4 X 160 MM COURBE

R145625 *SEBILEAU RASPATORY 4 X 160 MM CURVED*

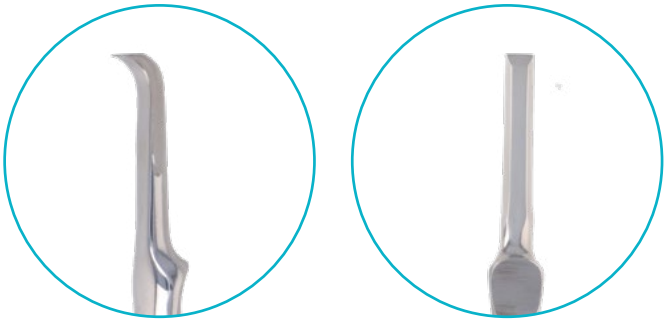

COURBE
CURVED

DROITE
STRAIGHT

LARGEUR X LONGUEUR *WIDTH X LENGTH*		
3 X 150 MM	**R145624**	**R145626**
4 X 160 MM	**R145625**	

1/1

RUGINE

RASPATORY

RUGINE COSTALE SEMB 12 X 195 MM FIGURE 1

R145627 *SEMB RIB RASPATORY 12 X 195 MM FIGURE 1*

R145628
12 X 210 MM FIGURE 2

R145629
12 X 195 MM FIGURE 3

R145630
13 X 220 MM FIGURE 4

R145631
13 X 215 MM FIGURE 5

R145632
15 X 220 MM FIGURE 6

R145633
15 X 220 MM FIGURE 7

RUGINE TRELAT 7 X 150 MM DROITE

R145634 *TRELAT RASPATORY 7 X 150 MM STRAIGHT*

1/1

RUGINE TRILLAT 8 X 220 MM

R145636 *TRILLAT RASPATORY 8 X 220 MM*

R145635
6 X 220 MM

R145637
10 X 220 MM

R145638
12 X 220 MM

R145639
14 X 220 MM

R145640
16 X 220 MM

1/1

RUGINE

RASPATORY

RUGINE VEAU 150 MM A DROITE
R145641 *VEAU RASPATORY 150 MM ON THE RIGHT*

1/1

R145541

A DROITE
ON THE RIGHT

R145542

A GAUCHE
ON THE LEFT

RUGINE WILLIGER 4 X 160 MM
R145647 *WILLIGER RASPATORY 4 X 160 MM*

R145646
6.5 X 160 MM

1/1

RUGINE YASARGIL 3 X 190 MM COURBE

R145651 *YASARGIL RASPATORY 3 X 190 MM CURVED*

R145652
TRES COURBE
VERY CURVED

1/1

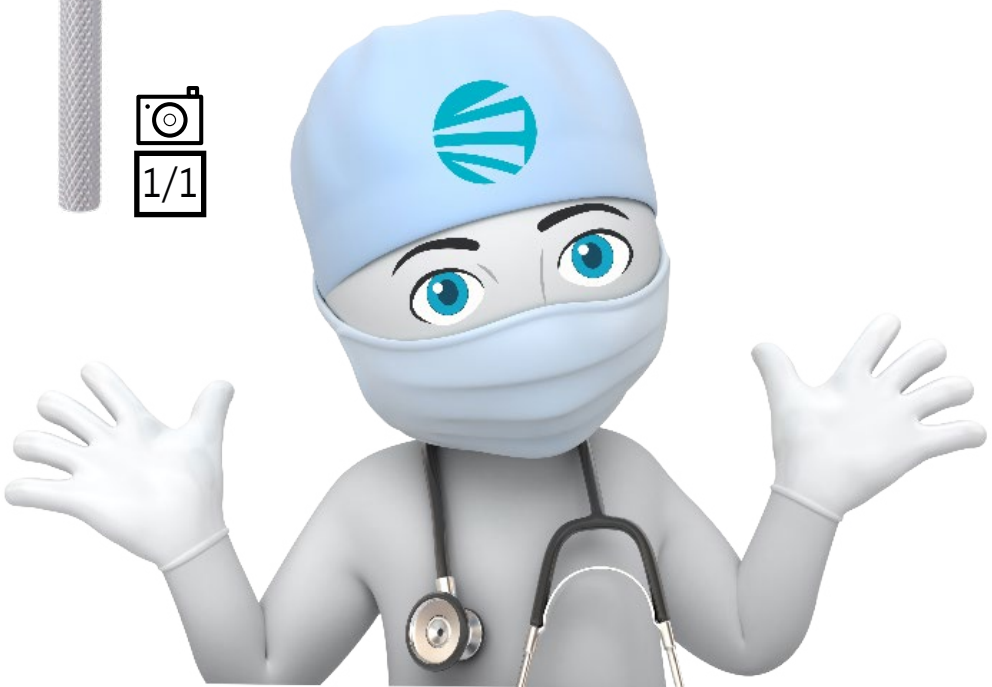

SOMMAIRE

SCIE....1173
SAW

SEMELLE....1181
SOLE

SERRE FIL....1182
WIRE TIGHTENER

SERRE NOEUDS....1184
SNARES

SONDE....1187
PROBE

SPATULE....1189
SPATULA

SPECULUM GYNECO....1193
VAGINAL SPECULA

SPECULUM ORL....1200
ENT SPECULA

SPECULUM TRANSPHENOIDALE....1206
TRANSPHENOIDAL SPECULA

STRIPPER....1207
STRIPPER

STYLET....1208
STYLUS

STERILISATION PANIER ET CALAGE....1212
BASKET AND WEDGE

SET EXTRACTION DE VIS....1255
SCREW REMOVAL SET

IN'SURG

RETRO 'SPECTIVE

Ignace Philippe SEMMELWEIS
(1er juillet 1818 - 13 août 1865)

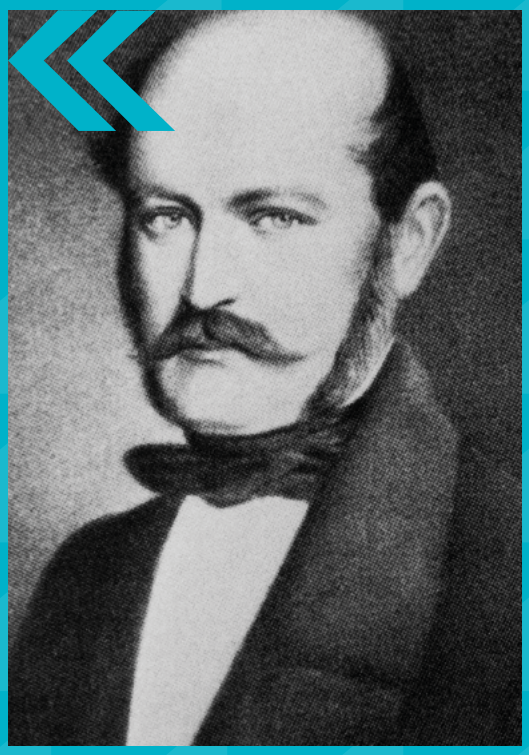

était un **médecin obstétricien** qui démontra l'**utilité du lavage des mains après la dissection d'un cadavre**, **ou avant d'effectuer un accouchement**, ce qui diminuait le nombre de décès causés par la fièvre puerpérale des femmes après l'accouchement. Il **prescrit l'emploi d'une solution d'hypochlorite de calcium pour le lavage des mains**; le taux de mortalité passe alors de 12 % à 2,4 %.

SCIE

SAW

SCIE A PLATRE DE ENGEL MANUELLE

S015659 *DE ENGEL PLASTER SAW MANUAL*

1/1

SCIE DOS 300 MM MOBILE

S015661 *MOBILE BACK SAW 300 MM*

1/2

LAME PR SCIE DOS MOBILE

S015662 *BLADE FOR MOBILE BACK SAW*

1/2

CONDUCTEUR POUR SCIE EN FIL DEMARTEL AVEC SABOT

S015663 *DEMARTEL GUIDE FOR WIRE SAW WITH CLOG*

S015664
SANS SABOT
WITHOUT CLOG

1/2

SCIE

SAW

SCIE FARABEUF 12 - 15 x 350 MM AVEC 2 LAMES

S015667 *FARABEUF SAW 12 - 15 X 350 MM WITH 2 BLADES*

1/2

LAME PR SCIE FARABEUF 12 MM L'UNITE

S015665 *BLADE FOR FARABEUF SAW 12 MM UNIT*

S015666
15 MM

1/2

SCIE GIGLI 300 MM EN FIL SOUDE OLIVECRONA SUEDOISE

S015669 *GIGLI WIRE SAW 300 MM OLIVE CRONA SWEDISH*

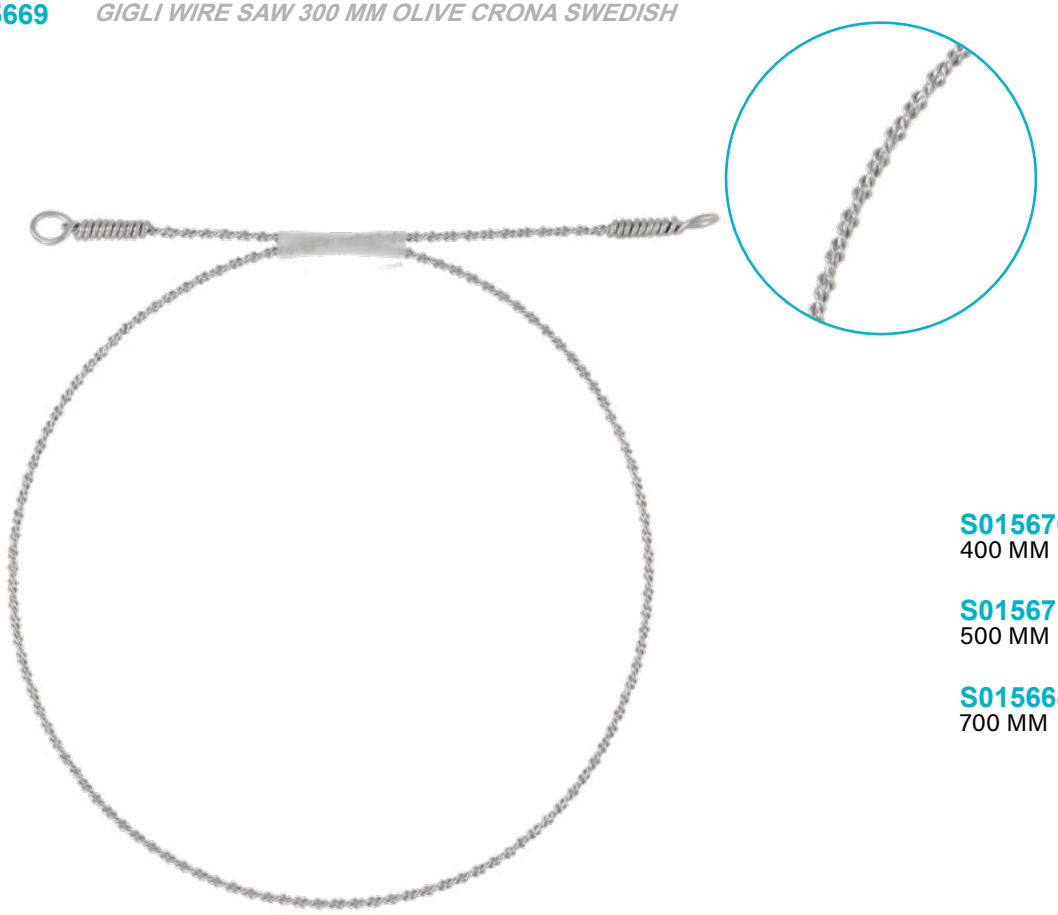

S015670
400 MM

S015671
500 MM

S015668
700 MM

POIGNEE PR SCIE GIGLI L'UNITE

S015672 *HANDLE FOR GIGLI WIRE SAW THE UNIT*

1/1

SCIE

SAW

SCIE JOSEPH 200 MM COUDEE A DROITE

S015673 *JOSEPH SAW 200 MM RIGHT ANGLED*

SCIE JOSEPH 190 MM COUDEE A DROITE EN BAIONNETTE

S015675 *JOSEPH SAW 190 MM RIGHT ANGLED IN BAYONET*

S015674
COUDEE A GAUCHE
LEFT ANGLED

1/1

S015676
COUDEE A GAUCHE
LEFT ANGLED

1/1

SCIE LANGENBECK 230 MM
S015677 *LANGENBECK SAW 230 MM*

1/1

SCIE POSTEL 235 MM AVEC LAME
S015678 *POSTEL SAW 235 MM WITH BLADE*

1/1

S015679
LAME SEULE
BLADE ALONE

SCIE PERCY RETRACTEUR A AMPUTATION

S015680 *PERCY SAW RETRACTOR FOR AMPUTATION*

1/1

SEMELLE

SOLE

SEMELLE PAUCHET 280 MM

S025681 *PAUCHET SOLE 280 MM*

SERRE FIL

WIRE TIGHTENER

SERRE FIL DEMEL 270 MM A VIS

S035684 *DEMEL WIRE TIGHTENER 270 MM WITH SCEW*

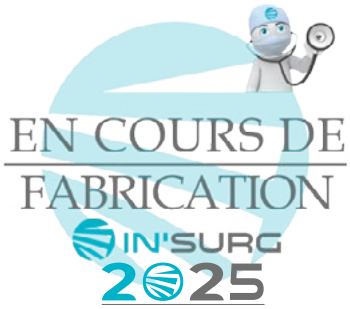

SERRE FIL

WIRE TIGHTENER

SERRE FIL LOUTE 210 MM
S035685 *LOUTE WIRE TIGHTENER 210 MM*

SERRE FIL TENDEUR DANIS
S035686 *DANIS WIRE TIGHTENER TENSIONER*

1/1

EN COURS DE FABRICATION
IN'SURG 2025

SERRE NOEUDS

SNARES

SERRE NŒUDS BRUENINGS 280 MM PR AMYGDALES
S045688 *BRUNNINGS SNARES 280 MM FOR TONSILS*

FILS ACIER PR SERRE NŒUDS BRUENINGS PAR LOT DE 100 NON STERILE
S045687 *WIRE REMPLACEMENT FOR BRUNNINGS SNARES SET OF 100 NOT STERILE*

EN COURS DE FABRICATION
IN'SURG 2025

SERRE NOEUDS

SNARES

SERRE NŒUDS KRAUSE VOSS 260 MM
PR POLYPES NEZ

S045706 *KRAUSE VOSS SNARES 260 MM FOR NASAL POLYPS*

1/1

SERRE NŒUDS KRAUSE VOSS 180 MM
PR POLYPES AURICULAIRE

S045705 *KRAUSE VOSS SNARES 180 MM FOR ATRIAL POLYPS*

1/1

ROULEAU FIL D'ACIER PR SERRE NŒUDS 0,2 MM x 10 M

S045689 *ROOL STEEL WIRE FOR SNARES 0,2 MM X 10 M*

DIAMETRE *DIAMETER*	LONGUEUR *LENGTH* 10 M
Ø 0,2 MM	S045689
Ø 0,3 MM	S045690
Ø 0,4 MM	S045691
Ø 0,5 MM	S045692
Ø 0,6 MM	S045693
Ø 0,7 MM	S045694
Ø 0,8 MM	S045695
Ø 0,9 MM	S045696
Ø 1,0 MM	S045697
Ø 1,2 MM	S045699
Ø 1,5 MM	S045700
Ø 1,8 MM	S045701
Ø 2,0 MM	S045702

FILS PR SERRE NŒUDS KRAUSE VOSS PAR LOT DE 12

S045704 *WIRE FOR KRAUSE VOSS SNARES SET OF 12*

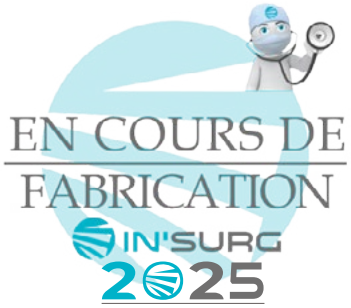

SONDE

PROBE

SONDE 140 MM BOUTONNEE FEUILLE MYRTE

S065740 *PROBE 140 MM BUTTONED MYRTLE LEAF SHAPE*

1/1

SONDE CANNELEE 120 MM

S065741 *FLUTED PROBE 120 MM*

S065753
200 MM

S065754
130 MM

S065742
140 MM

S065755
160 MM

S065743
200 MM

S065745
140 MM
COURBE
CURVED

1/1

SONDE CANNELEE 145 MM BOUTONNEE

S065744 *FLUTED PROBE 145 MM BUTTONED*

1/1

SONDE CANNELEE NELATON 160 MM COURBE POINTUE

S065756 *NELATON FLUTED PROBE 160 MM CURVED SHARP*

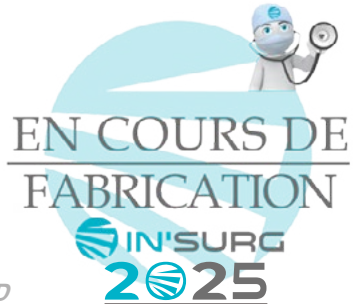

SONDE KONIG 2,5 X 195 MM

S065746 *KONIG PROBE 2,5 X 195 MM*

S065747
5 X 195 MM

S065748
7 X 195 MM

1/1

SONDE PARODANTALE FIG 2 SIMPLE COURBE

S065751 *PERIODONTAL PROBE FIG 2 SINGLE CURVE*

1/1

SONDE YASARGIL 18 MM ANGULEE BOUTONNEE

S065750 *YASARGIL PROBE 18 MM ANGULATED BUTTONED*

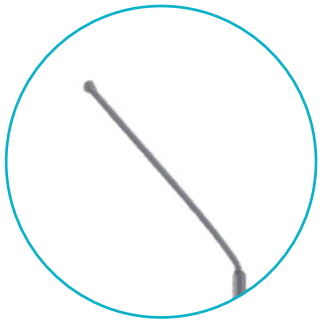

1/1

SPATULE

SPATULA

SPATULE CLOVIS VINCENT 175 MM TYPE A MALLEABLE

S075751 *CLOVIS VINCENT SPATULA 175 MM TYPE A MALLEABLE*

1/1

1/1

S075751
175 MM TYPE A

1/1

S075752
190 MM TYPE B

1/1

S075753
205 MM TYPE C

1/1

S075754
205 MM TYPE D

1/1

S075755
195 MM TYPE F

1/1

S075756
220 MM TYPE G

1/1

S075757
230 MM TYPE I

1/1

S075758
230 MM TYPE J

1/1

S075759
230 MM TYPE K

1/1

S075760
195 MM TYPE L

1/1

S075761
215 MM TYPE N

1/1

S075762
220 MM TYPE P

SPATULE GUILLAUME 15 x 260 MM A TUMEUR

S075764 *GUILLAUME SPATULA 15 X 260 MM FOR TUMOR*

S075766
20 X 260 MM

S075765
30 X 260 MM

1/2

SPATULE HEIFETZ 8 X 155 MM MANCHE ROND

S075767 *HEIFETZ SPATULA 8 X 155 MM ROUND HANDLE*

S075768
11 X 155 MM

S075769
14 X 155 MM

S075770
17 X 155 MM

S075771
20 X 200 MM

1/1

SPATULE

SPATULA

SPATULE DOUBLE CUSHING 15 - 18 x 180 MM

S075763 *CUSHING SPATULA 15 - 18 X 180 MM DOUBLE*

1/1

SPATULE OLIVECRONA 15 X 18 X 180 MM EN S CONVEXE

S075775 *OLIVECRONA SPATULA 15 X 18 X 180 MM S FORM CONVEXE*

1/1

LARGEUR *WIDTH*	CONVEXE	CONCAVE
7 X 9 MM	S075773	S075777
11 X 13 MM	S075774	S075778
15 X 18 MM	S075775	S075779
18 X 22 MM	S075776	S075780

SPATULE DUTAILLIS 200 MM TRANCHANTE A DROITE

S075781 *DUTAILLIS SPATULA 200 MM RIGHT SHARP*

S075782
TRANCHANT A GAUCHE
LEFT SHARP

1/1

SPATULE SICARD 5,5 X 200 MM TRANCHANTE

S075783 *SICARD SPATULA 5,5 X 200 MM SHARP*

1/1

SPATULE WILLIGER 5,5 X 170 MM

S075784 *WILLIGER SPATULA 5,5 X 170 MM*

1/1

SPECULUM GYNECO

VAGINAL SPECULA

SPECULUM GYNECO COLLIN 16 X 90 MM

S085790 *COLLIN VAGINAL SPECULA 16 X 90 MM*

1/1

LARGEUR X LONGUEUR
WIDTH X LENGTH

16 X 90 MM	**S085790**
26 X 90 MM	**S085791**
30 X 90 MM	**S085792**
30 X 150 MM	**S085793**
32 X 50 MM	**S085794**
32 X 105 MM	**S085795**
35 X 50 MM	**S085796**
35 X 105 MM	**S085797**
36 X 170 MM	**S085798**
38 X 105 MM	**S085799**
38 X 150 MM	**S085800**

SPECULUM GYNECO COLLIN 16 X 90 MM LASER ISOLE

S085805 *COLLIN VAGINAL SPECULA 16 X 90 MM LASER INSULATED*

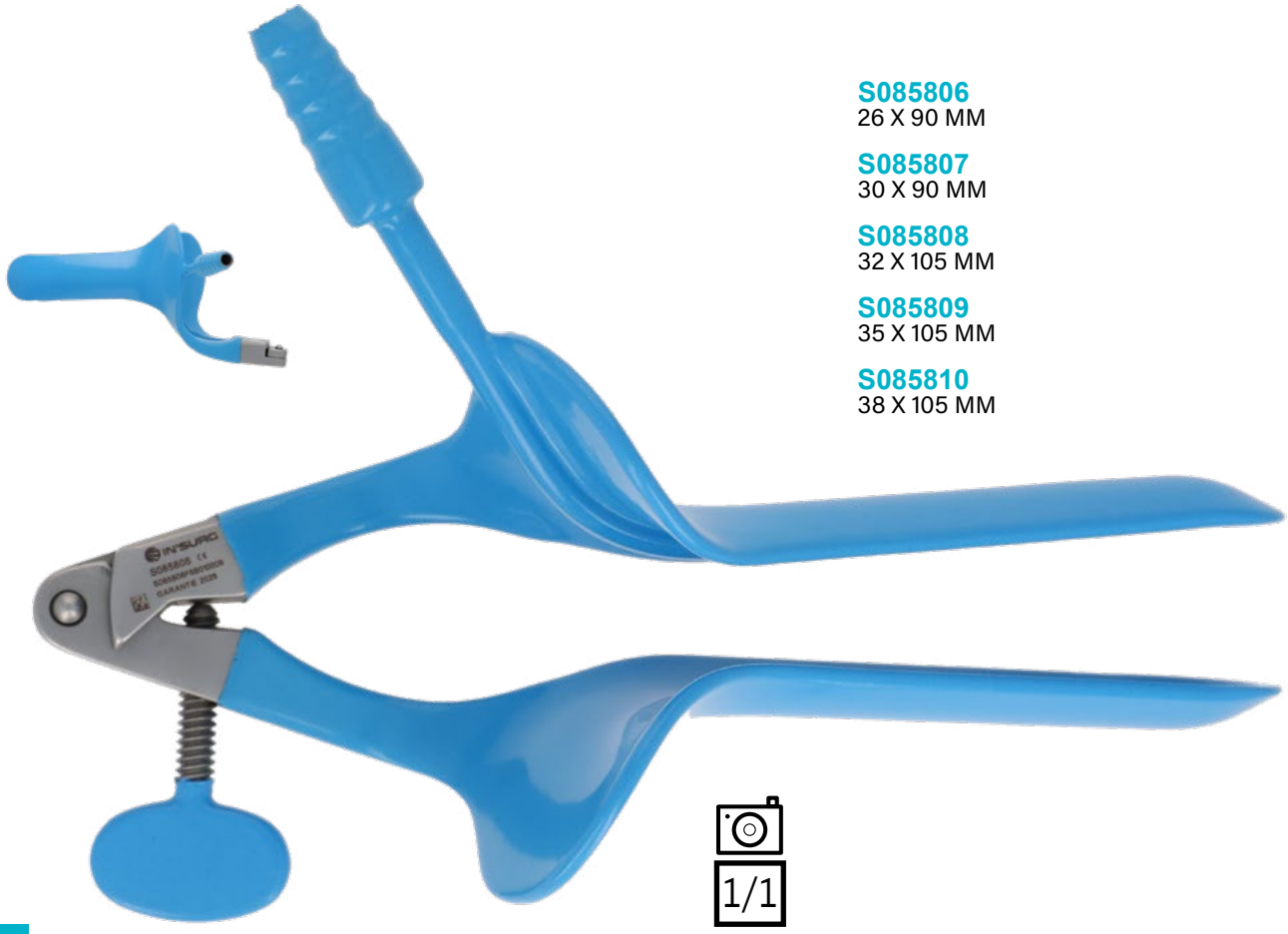

S085806
26 X 90 MM

S085807
30 X 90 MM

S085808
32 X 105 MM

S085809
35 X 105 MM

S085810
38 X 105 MM

1/1

SPECULUM GYNECO COLLIN 28 X 90 MM LASER

S085801 *COLLIN VAGINAL SPECULA 28 X 90 MM LASER*

S085803
35 X 95 MM

1/1

SPECULUM GYNECO COLLIN 35 X 95 MM LASER FIBRE OPTIQUE

S085804 *COLLIN VAGINAL SPECULA 35 X 95 MM OPTICAL FIBER LASER*

S085802
30 X 90 MM

1/1

SPECULUM GYNECO

VAGINAL SPECULA

SPECULUM GYNECO CUSCO 36 X 100 MM PLIANT

S085822 *CUSCO VAGINAL SPECULA 36 X 100 MM FOLDING*

S085816
16 X 100 MM

S085817
20 X 100 MM

S085818
25 X 100 MM

S085819
28 X 100 MM

S085820
30 X 100 MM

S085821
32 X 100 MM

SPECULUM GYNECO CUSCO 16 X 100 MM FIXE

S085811 *CUSCO VAGINAL SPECULA 16 X 100 MM FIXED*

S085812
25 X 100 MM

S085813
32 X 100 MM

S085814
35 X 100 MM

S085815
40 X 100 MM

SPECULUM GYNECO JAYLE 38 x 100 MM PARALLELE

S085828 *JAYLE VAGINAL SPECULA 38 X 100 MM PARALLEL*

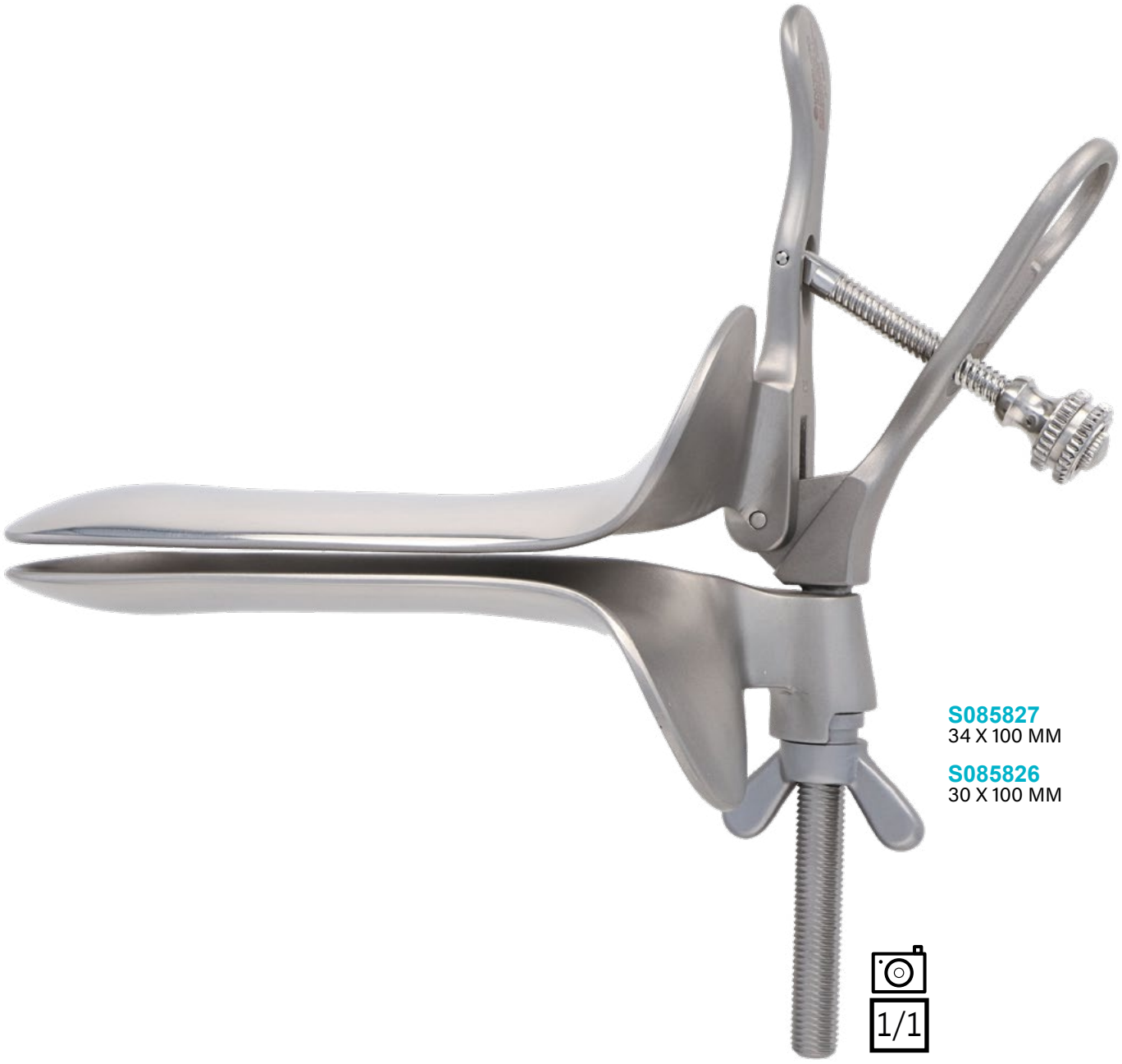

S085827
34 X 100 MM

S085826
30 X 100 MM

1/1

SPECULUM GYNECO

VAGINAL SPECULA

SPECULUM GYNECO TRELAT 45 x 115 MM PARALLELE

S085831 *TRELAT VAGINAL SPECULA 45 X 115 MM PARALLEL*

1/1

SPECULUM GYNECO GRAVES 20 x 75 MM

S085824 *GRAVES VAGINAL SPECULA 20 X 75 MM*

S085825
35 X 95 MM

S085834
35 X 115 MM

1/1

SPECULUM GYNECO SIMS DOUBLE

S085823 *SIMS VAGINAL SPECULA DOUBLE*

1/1

SPECULUM GYNECO SIMS DOUBLE SET DE 3

S085833 *SIMS VAGINAL SPECULA DOUBLE SET 3 PIECES*

1/1

SPECULUM GYNECO

VAGINAL SPECULA

SPECULUM GYNECO KOGAN 240 MM A CREMAILLERE
S085829 *KOGAN VAGINAL SPECULA 240 MM WITH RATCHET*

SPECULUM GYNECO KOGAN 240 MM SANS CREMAILLERE
S085830 *KOGAN VAGINAL SPECULA 240 MM WITHOUT RATCHET*

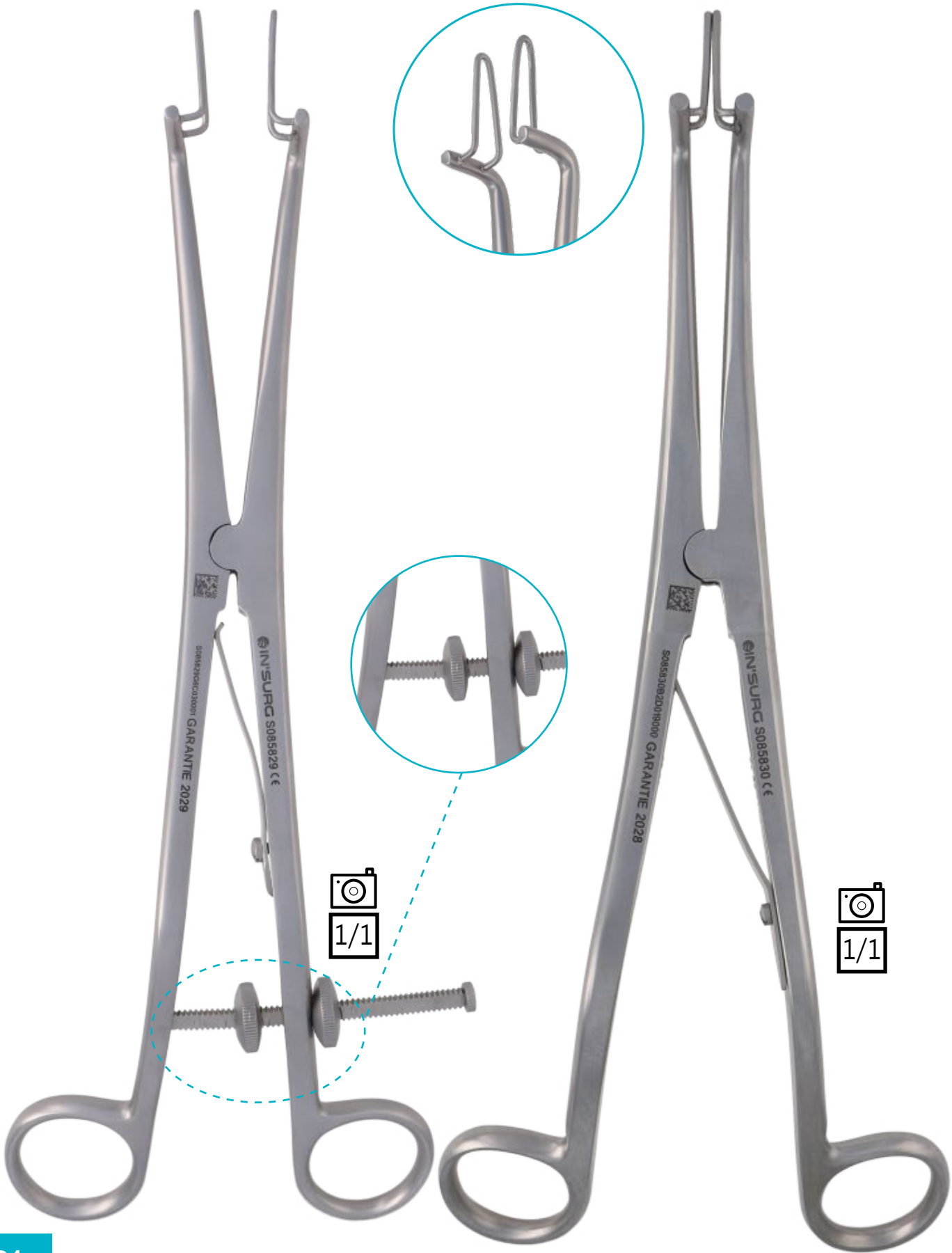

ENT SPECULA

SPECULUM O.R.L BRUENINGS COMPLET PR AURICULAIRE

S095832 *BRUENINGS ENT SPECULA COMPLET FOR AURICULAR*

1/1

1/2

SPECULUM O.R.L HARTMANN JEU DE 4 PR AURICULAIRE

S095833 *HARTMANN ENT SPECULA SET OF 4 FOR AURICULAR*

1/1

SPECULUM O.R.L LE MEE DIAM 1 MM PR AURICULAIRE

S095835 *LE MEE ENT SPECULA DIAM 1 MM FOR AURICULAR*

1/1

S095836
Ø 2 MM

S095837
Ø 3 MM

S095838
Ø 4 MM

S095839
Ø 5 MM

S095840
Ø 6 MM

SPECULUM O.R.L LE MEE JEU DE 6 PR AURICULAIRE

S095834 *LE MEE ENT SPECULA SET OF 6 FOR AURICULAR*

SPECULUM ORL

ENT SPECULA

SPECULUM O.R.L SIEGLE COMPLET PR AURICULAIRE

S095841 *SIEGLE ENT SPECULA COMPLET FOR AURICULAR*

S095842
POIRE SEULE
PEAR ALONE

1/1

SPECULUM O.R.L TOYNBEE JEU DE 3 PR AURICULAIRE

S095843 *TOYNBEE ENT SPECULA SET OF 3 FOR AURICULAR*

1/1

SPECULUM O.R.L COTTLE 52 X 150 MM PR RHINOLOGIE

S095844 *COTTLE ENT SPECULA 52 X 150 MM FOR RHINOLOGY*

1/1

SPECULUM O.R.L DUPLAY ADULTE PR RHINOLOGIE

S095845 *DUPLAY ENT SPECULA ADULT FOR RHINOLOGY*

1/1

S095846
ENFANT
CHILDREN

S095847
NOURISSON
BABY

SPECULUM ORL

ENT SPECULA

SPECULUM O.R.L HARTMANN HALL 25 x 150 MM PR RHINOLOGIE

S095848 *HARTMANN HALL ENT SPECULA 25 X 150 MM FOR RHINOLOGY*

S095848
25 X 150 MM

S095849
30 X 150 MM

S095850
35 X 150 MM

1/1

SPECULUM O.R.L VACHER ADULTE PR RHINOLOGIE

S095863 *VACHER ENT SPECULA ADULT FOR RHINOLOGY*

1/1

S095864
ENFANT
CHILDREN

S095865
NOURISSON
BABY

SPECULUM O.R.L KILLIAN 35 x 130 MM PR RHINOLOGIE

S095851 *KILLIAN ENT SPECULA 35 X 130 MM FOR RHINOLOGY*

1/1

S095852
50 X 130 MM

S095853
65 X 130 MM

S095854
75 X 130 MM

S095855
90 X 130 MM

VIS PR SPECULUM O.R.L KILLIAN L'UNITE PR RHINOLOGIE

S095856 *SCREW FOR KILLIAN ENT SPECULA UNIT FOR RHINOLOGY*

SPECULUM O.R.L EN FIL PALMER

S095857 *PALMER ENT SPECULA IN WIRE*

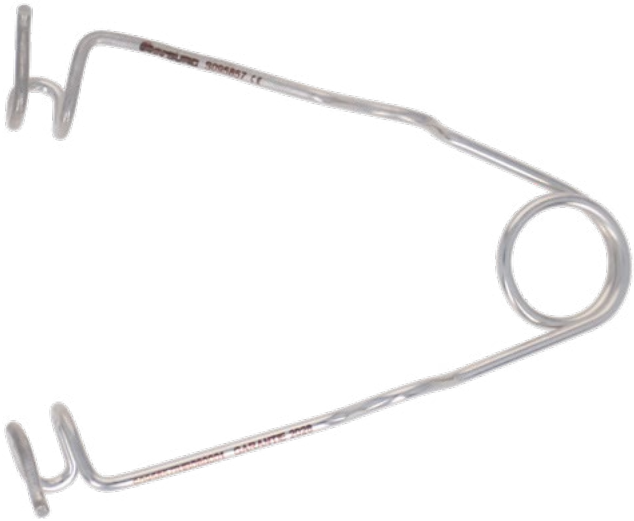

1/1

SPECULUM ORL

ENT SPECULA

SPECULUM O.R.L SMITH 65 MM N°2
PR RHINOLOGIE

S095859 *SMITH ENT SPECULA 65 MM N°2 FOR RHINOLOGY*

S095858
65 MM N°1

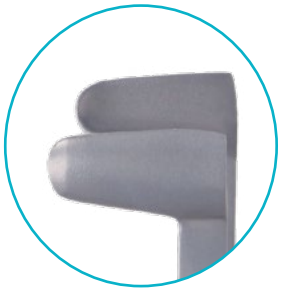

S095859
65 MM N°2

S095860
65 MM N°3

S095861
65 MM N°4

SPECULUM O.R.L VIENNOIS 140 MM ENFANT
PR RHINOLOGIE

S095867 *VIENNOIS ENT SPECULA 140 MM CHILDREN FOR RHINOLOGY*

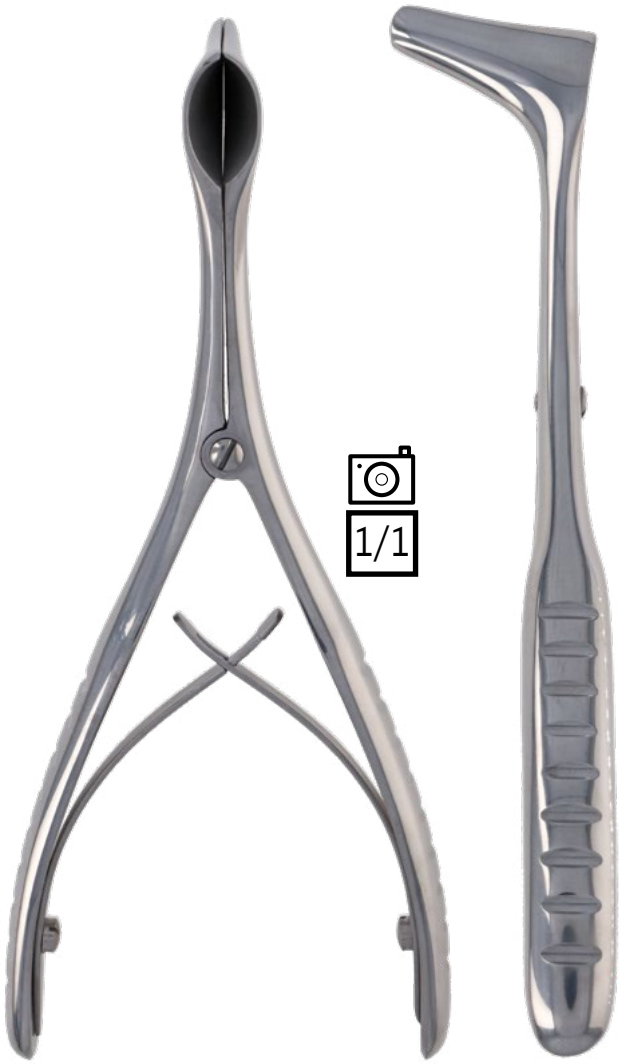

S095866
ADULTE
ADULT

S095868
NOURISSON
BABY

SPECULUM TRANSPHENOIDALE

TRANSPHENOIDAL SPECULA

SPECULUM TRANSPHENOIDALE 15 x 90 MM

S105870 *TRANSPHENOÏDAL SPECULA 15 X 90 MM*

S105869
15 X 70 MM

S105871
15 X 110 MM

IN'SURG

STRIPPER

STRIPPER

STRIPPER VEINEUX NABATOFF
NABATOFF VENOUS STRIPPER

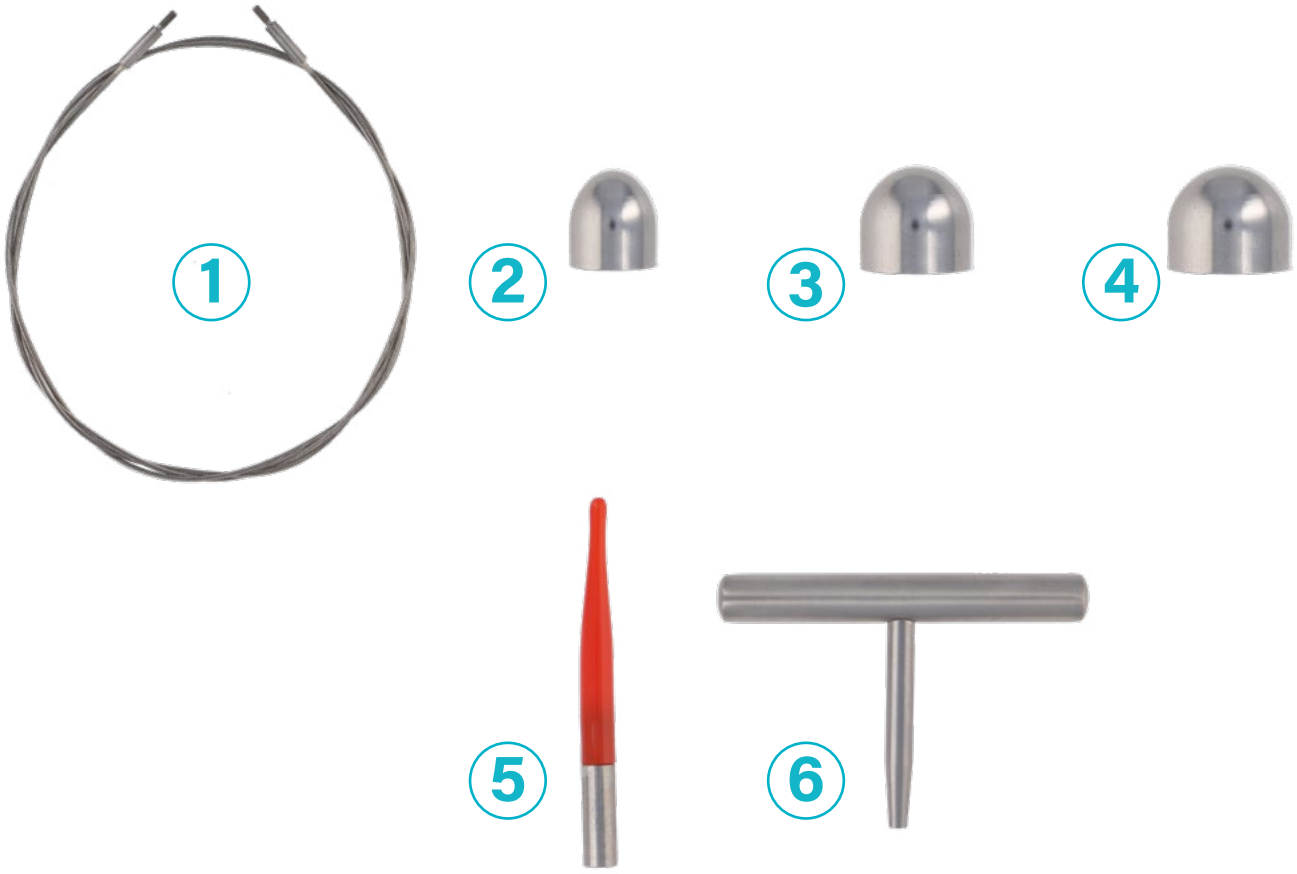

1	S115875	CABLE PR STRIPPER VEINEUX NABATOFF 900 MM L'UNITE	*CABLE FOR NABATOFF VENOUS STRIPPER 900 MM UNIT*
2	S115876	EMBOUT OLIVE PR STRIPPER VEINEUX NABATOFF DIAM 6 MM L'UNITE	*OLIVE NOZZLE FOR NABATOFF VENOUS STRIPPER DIAM 6 MM UNIT*
3	S115877	EMBOUT OLIVE PR STRIPPER VEINEUX NABATOFF DIAM 9 MM L'UNITE	*OLIVE NOZZLE FOR NABATOFF VENOUS STRIPPER DIAM 9 MM UNIT*
4	S115878	EMBOUT OLIVE PR STRIPPER VEINEUX NABATOFF DIAM 12 MM L'UNITE	*OLIVE NOZZLE FOR NABATOFF VENOUS STRIPPER DIAM 12 MM UNIT*
5	S115879	EMBOUT SILICONE PR STRIPPER VEINEUX NABATOFF L'UNITE	*SILICON NOZZLE FOR NABATOFF VENOUS STRIPPER UNIT*
6	S115880	POIGNEE SEULE POUR STRIPPER VEINEUX NABATOFF	*HANDLE ONLY FOR NABATOFF VENOUS STRIPPER*

STYLET

STYLUS

STYLET 140 MM BOUTONNE AVEC CHAS

S125881 *STYLUS 140 MM BUTTONED WITH EYE*

S125882
160 MM

S125883
200 MM

S125884
250 MM

1/1

STYLET 250 MM BOUTONNE AVEC CHAS POINTU

S125894 *STYLUS 250 MM SHARP BUTTONED WITH EYE*

1/1

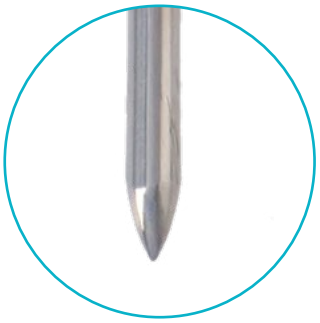

STYLET

STYLUS

STYLET 140 MM BOUTONNE DOUBLE
S125885 *STYLUS 140 MM BUTTONED DOUBLE*

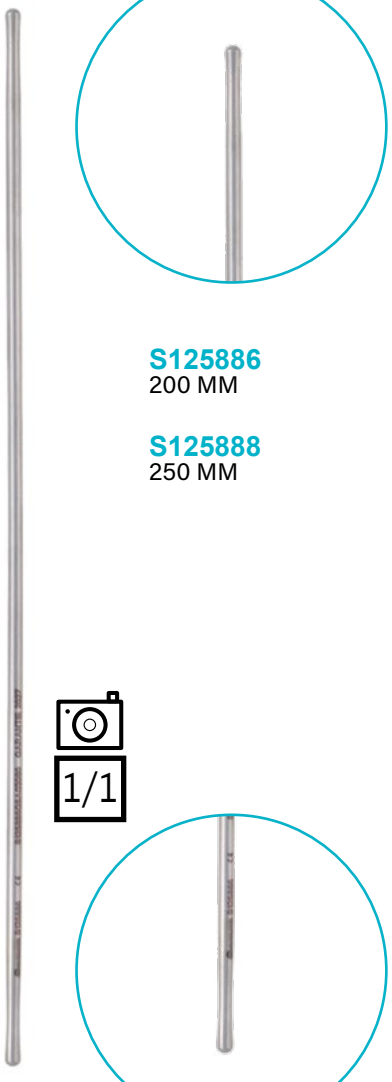

S125886
200 MM

S125888
250 MM

1/1

STYLET DIAM 1,5 x 200 MM BOUTONNE DOUBLE
S125887 *STYLUS DIAM 1,5 X 200 MM BUTTONED DOUBLE*

1/1

STYLET 140 MM POINTU BOUTONNE
S125889 *STYLUS 140 MM SHARP BUTTONED*

S125890
200 MM

S125891
250 MM

1/1

STYLET PROPHIL 140 MM BOUTONNE
S125892 *PROPHIL STYLUS 140 MM BUTTONED*

S125893
180 MM

1/1

NOTRE PARTENAIRE

Depuis 1945 à Milan, la société CBM s'est spécialisée dans le secteur de la stérilisation, en réalisant des paniers et calages de haute qualité et de grande fiabilité.

Paniers en tôle perforée garanties à vie.

La certification du système qualité qu'elle a obtenu depuis 1995 confirme la qualité de sa production.
Normes EN ISO 13485:2016

PANIER ET CALAGE

BASKET AND CUSHIONING

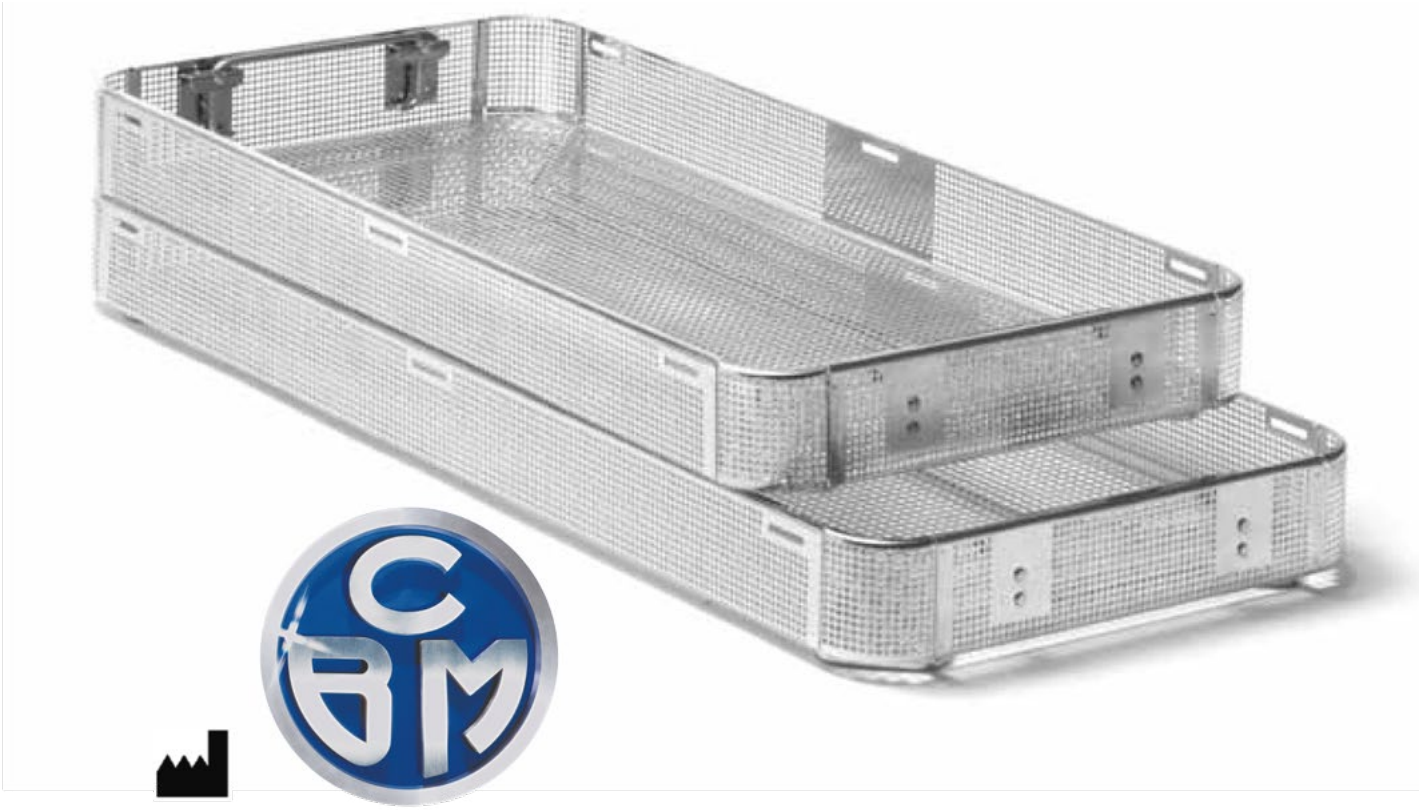

(FRA)

Les paniers en tôle perforée en acier AISI304 inoxydable représentent une évolution dans notre gamme de paniers en inox. Grâce à un processus de production flexible, nous sommes en mesure de réaliser une vaste gamme de dimensions aussi bien que de modèles personnalisés pour répondre aux exigences de nos clients. L'emploi de tôle en acier inoxydable assure une grande solidité et fiabilité.

Les paniers en tôle perforée permettent la pénétration de la vapeur et des détergents de nettoyage, en empêchant tout déplacement du matériel sur les côtés.
Tous les paniers sont pourvus de deux grandes poignées escamotables pour l'entretien du matériel. Le pied, en acier inoxydable, assure un empilement sûr et une meilleure robustesse.

PANIER ET CALAGE

BASKET AND CUSHIONING

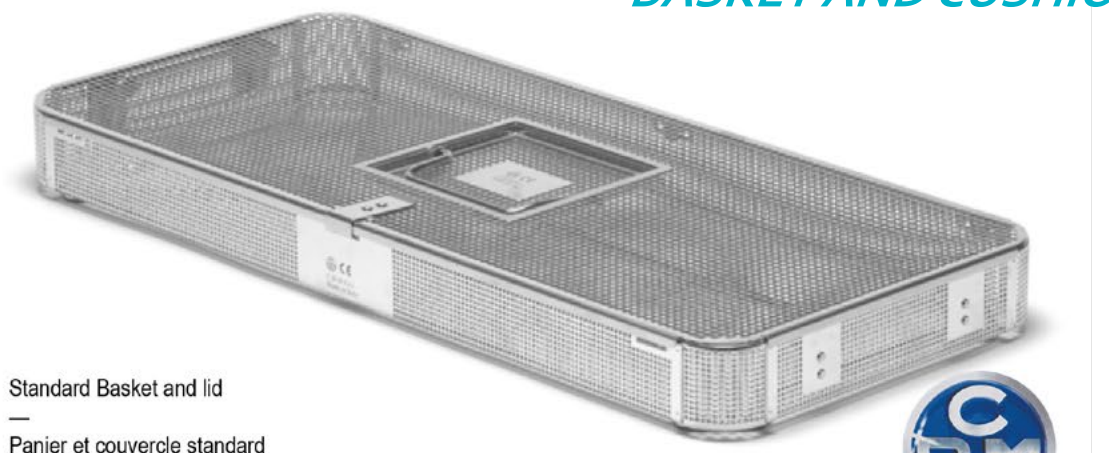

Standard Basket and lid
—
Panier et couvercle standard

(ENG) Standard sizes to use in containers

(FRA) Dimensions standards à utiliser dans les conteneurs

	ART. IN'SURG - CBM	L.	l.	h.
Basket — Panier	S130246 - 75/5	540	240	180
	S130247 - 75/6M	540	240	130
	S130248 - 75/6	540	240	120
	S130249 - 75/3	540	240	90
	S130250 - 75/2	540	240	70
	S130251 - 75/1	540	240	50
	S130252 - 75	540	240	45
	S130253 - 75/4	540	240	41
Lid — Couvercle	S130262 - 75LID	540	240	
Lid — Couvercle	S130263 - 75LID-DM	540	240	
Double handle — Double poignée				
Lid — Couvercle	S130264 - 75LID-P	540	240	
Flat with handle — Plat avec poignée				

1 STU

	ART. IN'SURG - CBM	L.	l.	h.
Basket — Panier	S130265 - 74/5	480	240	150
	S130266 - 74/3	480	240	90
	S130267 - 74/2	480	240	70
	S130268 - 74/1	480	240	50
	S130269 - 74	480	240	45
	S130270 - 74/4	480	240	41
Lid — Couvercle	S130277 - 74LID	480	240	
Lid — Couvercle	S130278 - 74LID-P	480	240	
Flat with handle — Plat avec poignée				

1 STU

Standard Basket
—
Panier standard

3/4 STU

	ART. IN'SURG - CBM	L.	l.	h.
Basket — Panier	S130279 - 73/6V	400	240	180
	S130280 - 73/5V	400	240	120
	S130281 - 73/3V	400	240	90
	S130282 - 73/2V	400	240	70
	S130283 - 73/1V	400	240	50
	S130284 - 73V	400	240	45
	S130285 - 73/4V	400	240	41
Lid — Couvercle	S130293 - 73LIDV	400	240	

3/4 STU

	ART. IN'SURG - CBM	L.	l.	h.
Basket — Panier	S130294 - 73/6	380	240	180
	S130295 - 73/5	380	240	120
	S130296 - 73/3	380	240	90
	S130297 - 73/2	380	240	70
	S130298 - 73/1	380	240	50
	S130299 - 73	380	240	45
	S130300 - 73/4	380	240	41
Coperchio — Tapa	S130308 - 73LID	380	240	
Lid — Couvercle	S130309 - 73LID-P	380	240	

Flat with handle — Plat avec poignée

3/4 STU

	ART. IN'SURG - CBM	L.	l.	h.
Basket — Panier	S130310 - 68/5	340	240	150
	S130311 - 68	340	240	70
	S130312 - 68/1	340	240	50
Lid — Couvercle	S130316 - 68LID	340	240	

PANIER ET CALAGE

BASKET AND CUSHIONING

Basket — Panier

Lid — Couvercle

3/4 STU

	ART. IN'SURG - CBM	L.	l.	h.
Basket — Panier	S130317 - 72/2	300	240	70
	S130318 - 72	300	240	50
	S130319 - 72/1[1]	300	240	35
	[1]Without handle — [1]Sin manijas			
Lid — Couvercle	S130323 - 72LID	300	240	
Lid — Couvercle	S130324 - 72LID-P	300	240	
	Flat with handle — Plat avec poignée			

1/2 STU

	ART. IN'SURG - CBM	L.	l.	h.
Basket — Panier	S130325 - 71/3	240	240	90
	S130326 - 71/2	240	240	70
	S130327 - 71/1	240	240	50
	S130328 - 71	240	240	45
	S130329 - 71/4	240	240	41
	S130330 - 71/6[2]	240	240	30**
	[2]Without foot, without handles — [2]Sans pied, sans poignées			
Lid — Couvercle	S130335 - 71LID	240	240	
Lid — Couvercle	S130336 - 71LID-P[3]	240	240	
Lid — Couvercle	S130337 - 71LID-F[4]	240	240	

[3]Flat with handle — Plat avec poignée

[4]Flat without handle, with holes for hand crossing [4]Plat sans poignée, avec trous de passage pour les mains

(ENG) Feet Option in thermostable plastic

Add the letter P to the article code in order to have 4 plastic feet that raise the basket height of about 7 mm.

(FRA) Options pieds en plastique thermostable

Ajouter au code la lettre P pour avoir 4 pieds en plastique qui soulèvent le panier de 7 mm environ.

Basket — Panier

Lid — Couvercle

(ENG) Standard sizes to use in minicontainers

(FRA) Dimensions standards à utilise dans les miniconteneurs

IN'SURG

For Mini container — Pour Mini conteneur 265x170 mm

	ART. IN'SURG - CBM	L.	l.	h.
Basket — Panier	S130338 - 70	210	145	50
Lid — Couvercle	S130340 - 70LID	210	145	

For Mini container — Pour Mini conteneur 285x185 mm

	ART. IN'SURG - CBM	L.	l.	h.
Basket — Panier	S130341- 77BT/1	270	170	35
Without support, without handle Sans pied, sans poignée	S130342 - 77BT/2	270	170	65
	S130343 - 77BT/3	270	170	105
Lid — Couvercle	S130344 -77BTLID	270	170	

For Mini container — Pour Mini conteneur 300x130 mm

	ART. IN'SURG - CBM	L.	l.	h.
Basket — Panier	S130345 - 76/1	280	110	70
Without handle Sans poignée	S130346 - 76	280	110	40
Lid — Couvercle	S130349 - 76LID	280	110	

(ENG) Special type and dimensions

(FRA) Measure et realisations spéciales

	ART. IN'SURG - CBM	L.	l.	h.
Basket — Panier	S130376 - 79/4M	650	350	90
Lid — Couvercle	S130377 - 79/4MLID	650	350	

	ART. IN'SURG - CBM	L.	l.	h.
Basket — Panier	S130379 - 65/2	600	300	140
Lid — Couvercle	S130381 - 65/2LID	600	300	

	ART. IN'SURG - CBM	L.	l.	h.
Basket — Panier	S130382 - 79/6	650	240	250
	S130383 - 79/8	650	240	180
	S130384 - 79/5	650	240	150
	S130385 - 79/3	650	240	90
	S130386 - 79/2	650	240	70
Lid — Couvercle	S130392 - 79LID	650	240	

	ART. IN'SURG - CBM	L.	l.	h.
Basket — Panier	S130393 - 64/2	580	280	70
Lid — Couvercle	S130395 - 64/2LID	580	280	

	ART. IN'SURG - CBM	L.	l.	h.
Basket — Panier	S130398 - 75/9	540	260	125
Lid — Couvercle Without handle — Sans poignée	S130400 - 75/9LID	540	260	

	ART. IN'SURG - CBM	L.	l.	h.
Basket — Panier	S130401 - 65	530	350	50
	S130402 - 65/1	530	350	90
Lid — Couvercle	S130405 - 65LID	530	350	

	ART. IN'SURG - CBM	L.	l.	h.
Basket — Panier	S130411 - 78/2	440	340	200
	S130412 - 78	440	340	150
	S130413 - 78/1	440	340	70
Lid — Couvercle	S130417 - 78LID	440	340	

PANIER ET CALAGE

BASKET AND CUSHIONING

	ART. IN'SURG - CBM	L.	l.	h.
Basket — Panier	S130427 - 76Z/3	267	125	90
	S130428 - 76Z/1	267	125	70
	S130429 - 76Z	267	125	40
Lid — Couvercle	S130433 - 76ZLID	267	125	

(ENG) Feet Option in thermostable plastic Add the letter P to the article code in order to have 4 plastic feet that raise the basket height of about 7 mm.

(FRA) Options pieds en plastique thermostable
Ajouter au code la lettre P pour avoir 4 pieds en plastique qui soulèvent le panier de 7 mm environ.

(ENG) Special products for washing process

(FRA) Produits spéciaux pour les phases de lavage

	ART. IN'SURG - CBM	L.	l.	h.
Basket — Panier	S130434 - 74/1SL	470	240	50
	S130435 -74/2SL	470	240	60
	S130436 - 74LAV	450	224	55
	S130437 - 71/2SL	260	200	60
	S130438 - 71/1SL	260	200	50

Entirely perforated 4x4 — Entièrement perforé 4x4

(ENG)

Perforated sheet baskets of Mini and Micro range are used to transport small medical devices to wash, wrap and sterilize. Mini ba-skets have a 2x2 side perforation to avoid any exits of sharp tips, while 4x4 perforation of bottom and lid allows liquids drainage. Micro baskets are entirely 2x2 perforated to hold very small devices. Both of them have smooth surfaces to save paper wrapping.

(FRA)

Les paniers en tôle perforée de la gamme Mini et Micro sont utilisés pour le transport de petits dispositifs médicaux à nettoyer, emballer et stériliser. Les paniers Mini pré-sentent une perforation latérale 2x2 pour empêcher la sortie d'extrémités pointues, tandis que la perforation 4x4 du fond et couvercle permet le drainage de liquides. Les paniers Micro sont entièrement perforés 2x2 pour contenir les dispositifs très petits. Les deux modèles ont surfaces lisses pour préserver les emballages en papier.

Mini

Lid handle — Poignée couvercle

ART. IN'SURG - CBM	L.	l.	h.
S130444 - 76E	280	110	40
S130445 - 76D	267	125	49
S130446 - 77M	270	170	35
S130447 - 63M	220	50	35
S130448 - 63J	200	80	35
S130449 - 63DF	170	100	25
S130450 - 63E	170	50	30
S130451 - 63N	120	40	45
S130452 - 64	100	80	30
S130453 - 65D	90	60	50
S130454 - 67SM	135	170	35
S130455 - 63H/1F	90	50	30
S130456 - 62D	60	60	20

Micro

Lid handle — Poignée couvercle

ART. IN'SURG - CBM	L.	l.	h.
S130470 - 71/1F2	240	240	50
S130471 - 68/4F2	320	170	58
S130472 - 77F2	270	170	35
S130473 - 70F2	210	145	50
S130474 - 67F2	170	135	35
S130475 - 63F2	170	50	25
S130476 - 66F2	120	90	50
S130477 - 64F2	100	80	30
S130478 - 64/1F2	50	80	30
S130479 - 62DF2	60	60	20

PANIER ET CALAGE

BASKET AND CUSHIONING

Basket and lid – Panier et Couvercle

(ENG) Standard sizes

(FRA) Dimensions standards

1 DIN

	ART. IN'SURG - CBM	L.	l.	h.
Basket — Panier	S130490 - 74/5R	480	250	150
	S130491 - 74/1R	480	250	100
	S130492 - 74/8R	480	250	80
	S130493 - 74R	480	250	60
	S130494 - 74/3R	480	250	50
Lid — Couvercle	S130500 - 74RLID/C	480	250	
Lid — Couvercle	S130501 - 74RLID/CN	480	250	

Flat without handle, with holes for hand crossing
Plat sans poignée, avec trous de passage pour les mains

1/2 DIN

	ART. IN'SURG - CBM	L.	l.	h.
Basket — Panier	S130502 - 71R	240	250	60
	S130503 - 71/3R	240	250	100
Lid — Couvercle	S130506 - 71RLID/C	240	250	

1/4 DIN

	ART. IN'SURG - CBM	L.	l.	h.
Basket — Panier	S130507 - 69/3R	120	250	140
Without handle — Sans poignée	S130508 - 69/2R	120	250	80
	S130509 - 69R	120	250	60
	S130510 - 69/1R	120	250	40
Lid — Couvercle	S130515 - 69RLID/C	120	250	

Basket — Panier

ENG) Special sizes

(FRA) Dimensions spéciales

	ART. IN'SURG - CBM	L.	l.	h.
Basket — Panier	S130156 - 79C	700	300	80
	S130517 - 79/1	700	300	60

Lid — Couvercle

	ART. IN'SURG - CBM	L.	l.	h.
Basket — Panier	S130520 - 54/3R	600	310	60
Lid — Couvercle	S130522 - 54/3RLID	600	310	

Basket System

Wire mesh baskets — Paniers grillagés

(ENG)

The traditional series of mesh baskets allows instruments handling during washing and sterilising phases as well as during use. Along with the series of DIN sizes, CBM produces other sizes that can meet the needs of sterilising centres.

	ART. IN'SURG - CBM	L.	l.	h.
Basket — Panier	S130533 - 87	540	240	90
	S130534 - 90	540	240	70
	S130535 - 86	540	240	50

	ART. IN'SURG - CBM	L.	l.	h.
Basket — Panier 1 DIN	S130536 - 84/2	480	240	90
	S130537 - 84/1	480	240	70
	S130538 - 84	480	240	50

(FRA)

La série traditionnelle de paniers grillagés permet la manipulation des instruments pendant les différentes phases de nettoyage, stérilisation et usage. A la série de dimensions DIN, CBM associe autres dimensions pour répondre aux exigences des centrales de stérilisation.

	ART. IN'SURG - CBM	L.	l.	h.
Basket — Panier	S130539 - 89	300	240	50

	ART. IN'SURG - CBM	L.	l.	h.
Basket — Panier 1/2 DIN	S130540 - 85/2	240	240	90
	S130541 - 85/1	240	240	70
	S130542 - 85	240	240	50

	ART. IN'SURG - CBM	L.	l.	h.
Basket — Panier	S130543 - 88	210	145	50

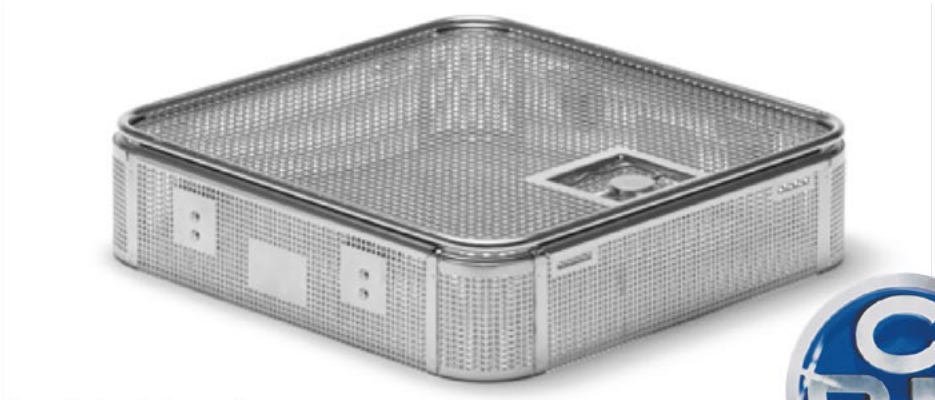

Basket and lid — Panier et Couvercle

	ART. IN'SURG - CBM	L.	l.	h.
Basket — Panier	S130523 - 66/2R	360	250	60

	ART. IN'SURG - CBM	L.	l.	h.
Basket — Panier	68R	320	230	60
Lid — Couvercle	68RLID/C	320	230	

PANIER ET CALAGE
BASKET AND CUSHIONING

Small star — Petite étoile

	ART. IN'SURG - CBM	N.xØ	l.	h.
1	S130001 - S038A030801	1 x Ø3÷8	38	20
2	S130002 - S038A030802	2 x Ø3÷8	38	20
3	S130003 - S065A030805	5 x Ø3÷8	65	20
4	S130004 - S072A030803	3 x Ø3÷8	72	20
5	S130005 - S072A030804	4 x Ø3÷8	72	20
6	S130006 - S072A030806	6 x Ø3÷8	72	20
7	S130007 - S089A030805	5 x Ø3÷8	89	20
8	S130008 - S089A030806	6 x Ø3÷8	89	20
9	S130009 - S100A030807	7 x Ø3÷8	100	20
10	S130010 - S116A030809	9 x Ø3÷8	116	20
	S130128 - B666	Spare screws 10 pcs Vis de rechange 10 pc.		

Each support is supplied with 2 screws - Chaque support est fourni avec 2 vis

1 - S130001

2 - S130002

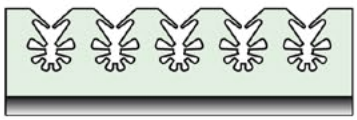
3 - S130003

4 - S130004

5 - S130005

6 - S130006

7 - S130007

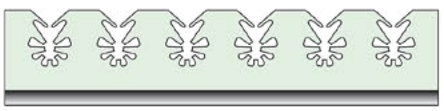
8 S130008

9 - S130009

10 - S130010

Small star — Petite étoile

	ART. IN'SURG - CBM	N.xØ	l.	h.
11	S130011 - S165A030809	9 x Ø3÷8	165	20
12	S130012 - S178A030810	10 x Ø3÷8	178	20
13	S130013 - S178A030810/5	10 x Ø3÷8	178	50
14	S130014 - S178A030812	12 x Ø3÷8	178	20
15	S130015 - S232A030813	13 x Ø3÷8	232	20
16	S130016 - S232A030813/5	13 x Ø3÷8	232	50
17	S135895 - S232A030818	18 x Ø3÷8	232	20
	S130128 - B666	Spare screws 10 pcs Vis de rechange 10 pc.		

Each support is supplied with 2 screws - Chaque support est fourni avec 2 vis

11- S130011

12 - S130012

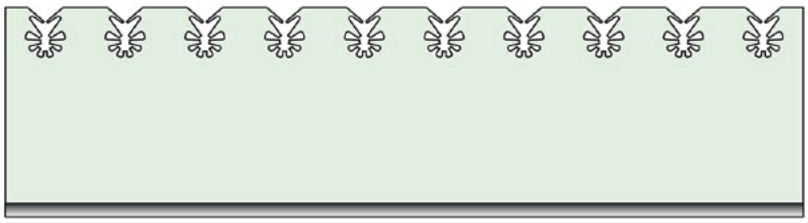

13 - S130013

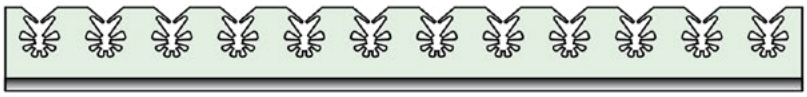

14 - S130014

15 - S130015

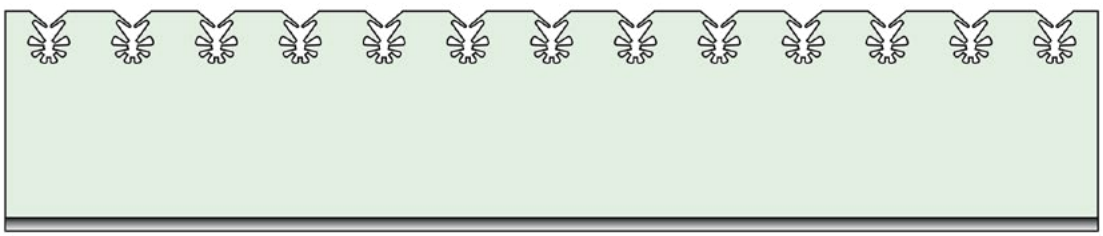

16 - S130016

17 - S135895

PANIER ET CALAGE

BASKET AND CUSHIONING

Closed Small star — Petite étoile fermée

	ART. IN'SURG - CBM	N.xØ	l.	h.
1	S130017 - S038AC030801	1 x Ø3÷8	38	20
2	S130018 - S038AC030802	2 x Ø3÷8	38	20
3	S130019 - S072AC030803	3 x Ø3÷8	72	20
4	S130020 - S072AC030804	4 x Ø3÷8	72	20
5	S130021 - S072AC030806	6 x Ø3÷8	72	20
6	S130022 - S178AC030810	10 x Ø3÷8	178	20
7	S130023 - S232AC030813	13 x Ø3÷8	232	20
	S130128 - B666	Spare screws 10 pcs Vis de rechange 10 pc.		

Each support is supplied with 2 screws - Chaque support est fourni avec 2 vis

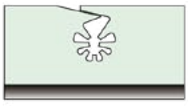

1- S130017

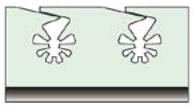

2 - S130018

3 - S130019

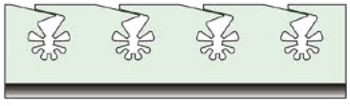

4 - S130020

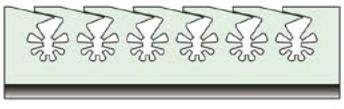

5 - S130021

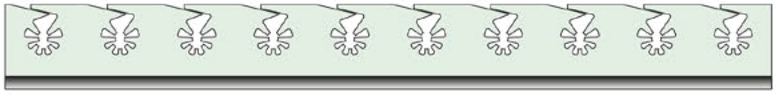

6 - S130022

7 - S130023

Big Star — Grande étoile

1 - S130024

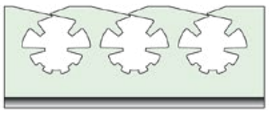

2 - S130025

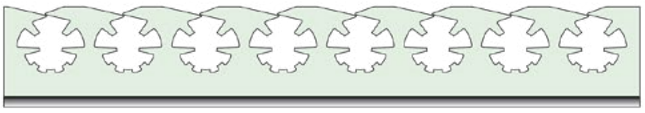

3 - S130026

4 - S130027

	ART. IN'SURG - CBM	N.xØ	l.	h.
1	S130024 - S038A081501	1 x Ø8÷15	38	30
2	S130025 - S072A081503	3 x Ø8÷15	72	30
3	S130026 - S178A081508	8 x Ø8÷15	178	30
4	S130027 - S178A071008	8 x Ø7÷10	178	30

S130128 - B666 — Spare screws 10 pcs / Vis de rechange 10 pc.

Each support is supplied with 2 screws - Chaque support est fourni avec 2 vis

Comb — Peigne

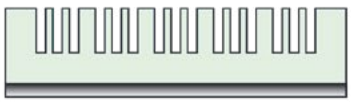

1 - S130028

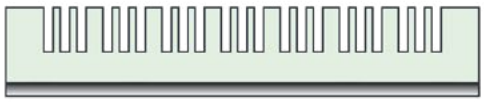

2 - S130029

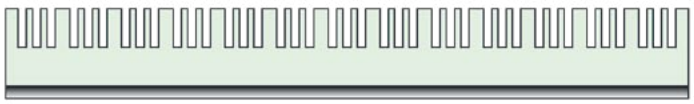

3 - S130030

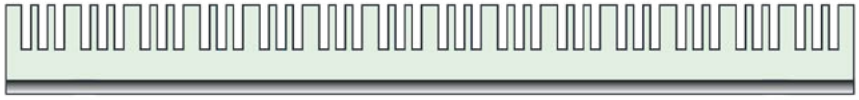

4 - S130131

5 - S135897

	ART. IN'SURG - CBM	N.	l.	h.
1	S130028 - S072P020305	5	72	20
2	S130029 - S100P020307	7	100	20
3	S130030 - S165P020313	13	165	20
4	S130131 - S178P020314	14	178	20
5	S135897 - S232P020318	18	232	20

S130128 - B666 — Spare screws 10 pcs / Vis de rechange 10 pc.

Each support is supplied with 2 screws - Chaque support est fourni avec 2 vis

PANIER ET CALAGE
BASKET AND CUSHIONING

Xmas tree — Sapin

	ART. IN'SURG - CBM	N.xØ	l.	h.
1	S130032 - S100T030507	7 x Ø3÷5	100	20
2	S130033 - S232T030518	18 x Ø3÷5	232	20
3	S130034 - S116R030905	5 x Ø3÷9	116	30
4	S130035 - S165R030907	7 x Ø3÷9	165	30
5	S130036 - S232R030911	11 x Ø3÷9	232	30
6	S130037 - S165TH030714	14 x Ø3÷7	165	40
7	S130038 - S232TH030720	20 x Ø3÷7	232	40
	S130128 - B666	Spare screws 10 pcs Vis de rechange 10 pc.		

Each support is supplied with 2 screws - Chaque support est fourni avec 2 vis

1 - S130032

2 - S130033

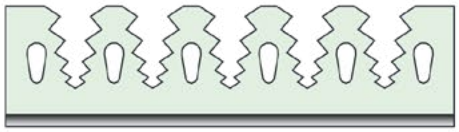
3 - S130034

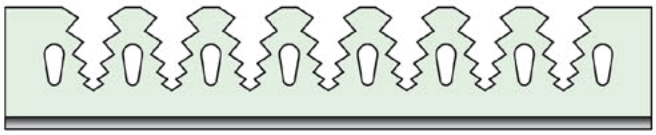
4 - S130035

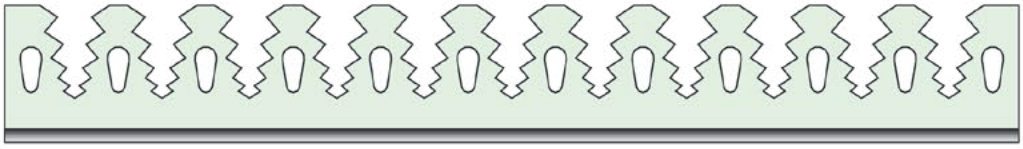
5 - S130036

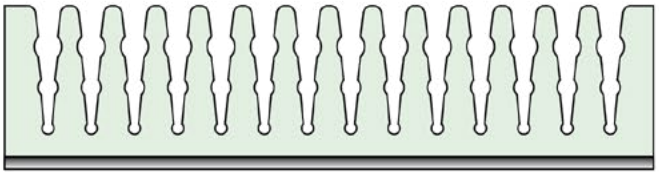
6 - S130037

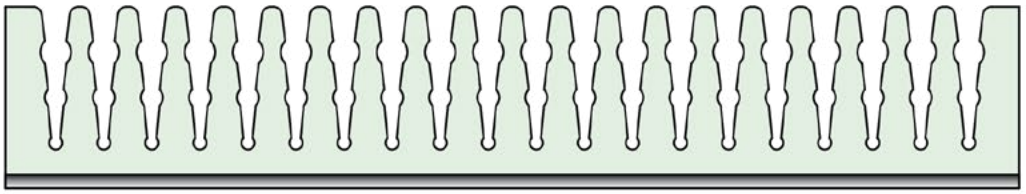
7 - S130038

Single slot — Fente unique

1 - S130039

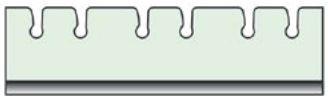

2 - S130040

3 - S130041

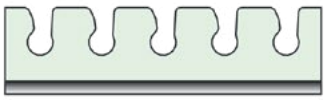

4 - S130042

5 - S130043

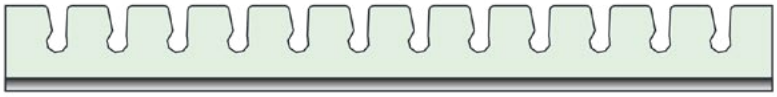

6 - S130044

7 - S130045

8 - S130046

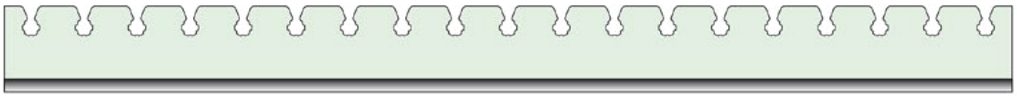

9 - S130047

	ART. IN'SURG - CBM	N.xØ	l.	h.
1	S130039 - S072F03NN05	5 x Ø3	72	20
2	S130040 - M072F03NN06	6 x Ø3	72	20
3	S130041 - S072F05NN05	5 x Ø5	72	20
4	S130042 - S072F06NN05	5 x Ø6	72	20
5	S130043 - S178F03NN12	12 x Ø3	178	20
6	S130044 - S178F05NN12	12 x Ø5	178	20
7	S130045 - S232AL080515	4 x Ø8 8 x Ø6 3 x Ø5	232	20
8	S130046 - S232AL08NN10	10 x Ø8	232	20
9	S130047 - S232MIS0319	19 x Ø3	232	20
	S130128 - B666	Spare screws 10 pcs Vis de rechange 10 pc.		

Each support is supplied with 2 screws
—
Chaque support est fourni avec 2 vis

Slot multiplo — Slot múltiple

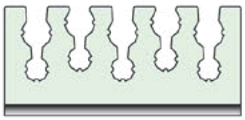

1 - S130048

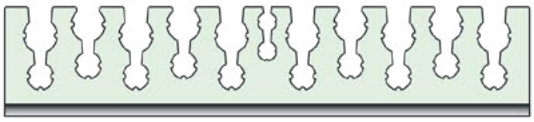

2 - S130049

	ART. IN'SURG - CBM	N.xØ	l.	h.
1	S130048 - S070U070905	5 x Ø7÷9	70	28
2	S130049 - S140U070910	10 x Ø7÷9	140	28
	S130128 - B666	Spare screws 10 pcs Vis de rechange 10 pc.		

Each support is supplied with 2 screws - Chaque support est fourni avec 2 vis

Wave — Onde

1 - S130050

2 - S130051

3 - S130052

	ART. IN'SURG - CBM	N	l.	h.
1	S130050 - S072WAVES	5	72	17
2	S130051 - S165WAVES	12	165	17
3	S130052 - S178WAVES	12	178	17
	S130128 - B666	Spare screws 10 pcs Vis de rechange 10 pc.		

Each support is supplied with 2 screws—
Chaque support est fourni avec 2 vis

Dental handpiece holder — Porte poignée dentaire

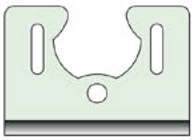

1 - S130053

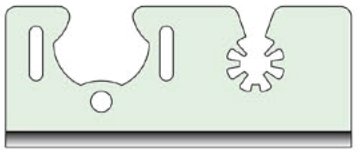

2 - S130054

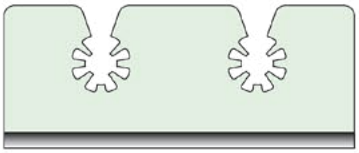

3 - S130055

4 - S130056

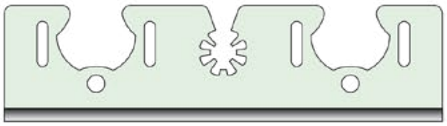

5 - S130057

6 - S130058

	ART. IN'SURG - CBM	N.xØ	l.	h.
1	S130053 - S038MC151801	1 x Ø15÷18	38	27
2	S130054 - S065M180502	1 x Ø15÷18 1 x Ø5÷8	65	27
3	S130055 - S065MC050802	2 x Ø5÷8	65	27
4	S130056 - S065MC151802	2 x Ø15÷18	65	27
5	S130057 - S100M180503G	2 x Ø15÷18 1 x Ø5÷8	100	27
6	S130058 - S100M180503P	1 x Ø15÷18 2 x Ø5÷8	100	27
	S130128 - B666	Spare screws 10 pcs Vis de rechange 10 pc.		

Each support is supplied with 2 screws - Chaque support est fourni avec 2 vis

Hegar — Hegar

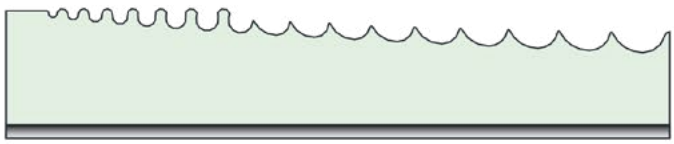

1 - S130059

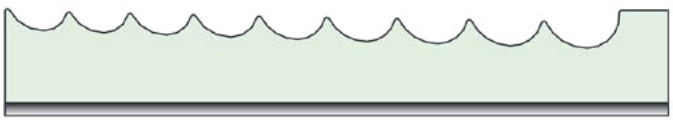

2 - S130060

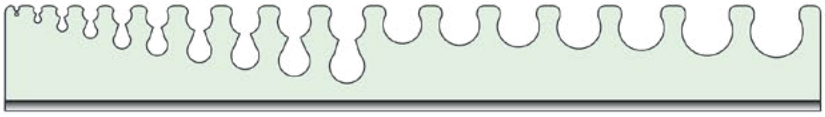

3 - S130061

	ART. IN'SURG - CBM	N.xØ	l.	h.
1	S130059 - S140HE010917	17 x Ø1÷9	149	29
2	S130060 - S140HE091409	9 x Ø9÷14	149	29
3	S130061 - S232H011529	27 x Ø1÷14	232	30
	S130128 - B666	Spare screws 10 pcs Vis de rechange 10 pc.		

Each support is supplied with 2 screws - Chaque support est fourni avec 2 vis

PANIER ET CALAGE

BASKET AND CUSHIONING

Specials — Spéciaux

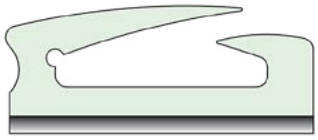

1 - S130065

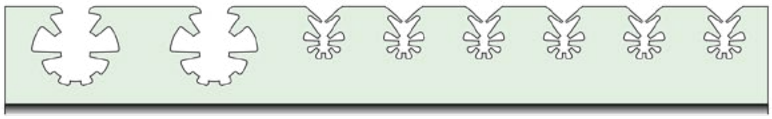

2 - S130066

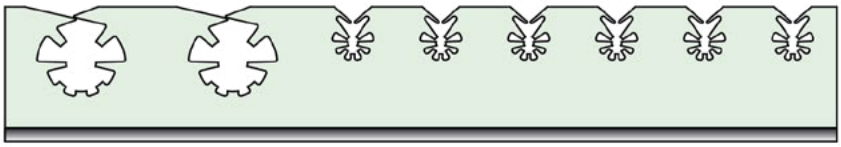

3 - S130067

	ART. IN'SURG - CBM	N.xØ	l.	h.
1	S130065 - S050FIBRA	1 x laser fiber 1 x fibre laser	50	20
2	S130066 - S165MIXSTR6	2 x Ø8-15 6 x Ø3-8	165	25
3	S130067 - S178MIXSTR6	2 x Ø8-15 6 x Ø3-8	178	38
	S130128 - B666	Spare screws 10 pcs Vis de rechange 10 pc.		

Each support is supplied with 2 screws - Chaque support est fourni avec 2 vis

ART. IN'SURG - CBM	Torx 20
S130068 -STORX	Screwdriver - Tournevis

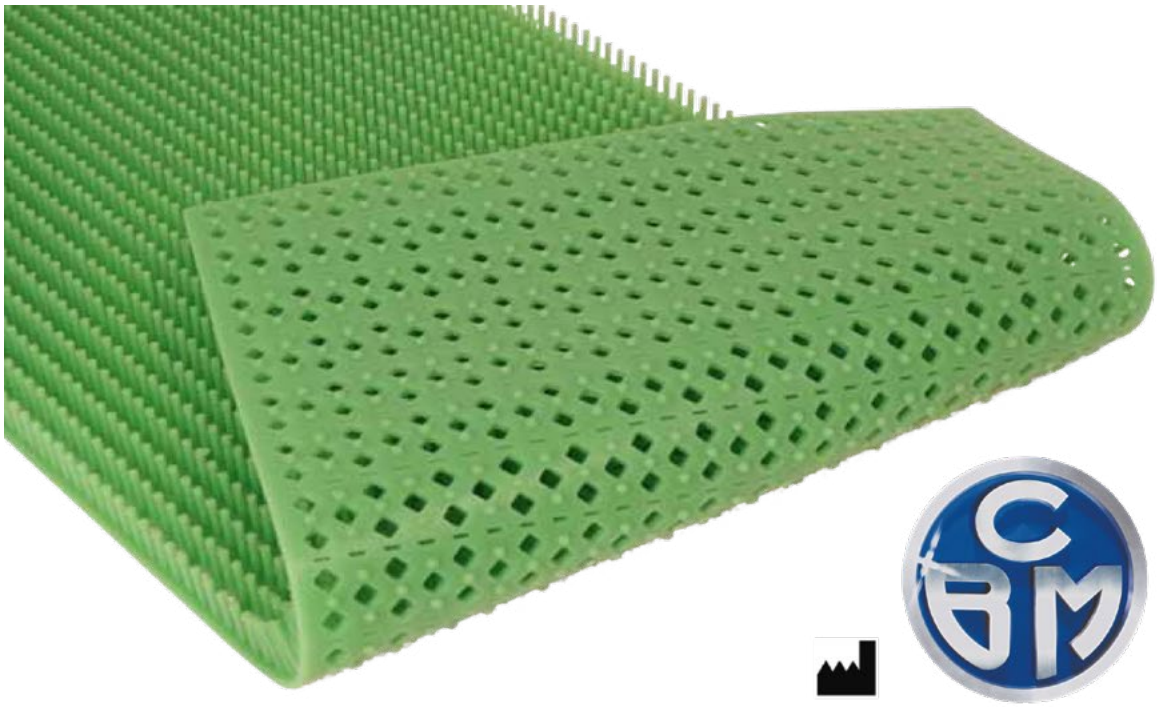

ART. IN'SURG - CBM	L.	l.	Basket - Panier	Container - Conteneur
S130069 - 2000504L	520	220	540x240	1 STU
S130070 - 2000515L	460	220	480x240	
S130071 - 2000522L	460	140	480x150	
S130072 - 2000508/2L	400	220		3/4 STU
S130073 - 2000508L	380	220	400x240	
S130074 - 2000518L	380	110	400x120	
S130075 - 2000508/1L	360	220	380x240	
S130076 - 2000524L	330	140	350x150	
S130077 - 2000514L	320	220	340x240	
S130078 - 2000517L	280	220	300x240	
S130079 - 2000507/1L	280	120		Mini 300x130
S130080 - 2000505L	260	220		1/2 STU
S130081 - 2000511L	260	160	270x170	Mini 285x185
S130082 - 2000507L	260	90	280x110	
S130083 - 2000503L	220	220	240x240	
S130084 - 2000509L	220	160		Mini 265x170
S130085 - 2000506L	195	135	210x145	
S130086 - 2000525L	190	165	200x170	
S130087 - 2000512L	165	130	170x135	
S130088 - 2000510L	165	45	170x50	
S130089 - 2000509/1L	220	80		
S130090 - 2000517/1L	220	140		
S130091 - 2000527L	60	60		
S130092 - 2000528L	240	220		
S130093 - 2000529L	290	140		

Easy Fit System

Silicone Soft Lips

—

Barrettes en silicone Soft Lips

(ENG)

Soft lips can be mounted on the lid of a basket. Thanks to its design Soft lips are suitable to retain instruments into perforated baskets equipped either with Flexymat or Easy Fit.

(FRA)

Les barrettes amovibles en silicone peuvent être installées sur le couvercle du panier. Grace à leur design elles sont parfaites pour maintenir immobiles
les instruments à l'intérieur du panier équipé par le tapis Flexymat ou par le système Easy Fit.

ART. IN'SURG - CBM	L.
S130094 - 73S200	350
S135898 - 71S200	220
S130095 - 64/3CR201	130
S130096 - 76S200	90

(ENG)

Pins are useful for positioning ring-handle surgical instruments. Pins are also used, together with dividers, to create separated compartments into a basket.

(FRA)

Les attaches de fixation sont utiles pour les positionnement des instruments avec empoignement à anneau. Ils sont aussi utilisés, avec les séparateurs, pour créer des comparti-ments séparés, à l'intérieur du panier.

Stainless steel pins for instruments

—

Attache de fixation en acier inox pour instruments

ART. IN'SURG - CBM	h.
S130097 - 2000/1075R	20
S130098 - 2000075	32
S130099 - 2000/2075R	50

Screw fixing

—

Fixation à vis

Baskets for Hegar uterin dilators

—

Panier pour dilatateur utérin Hegar

(ENG)

Perforated sheet baskets for Hegar holders are used for positioning and transport of Hegar. The fixed silicone lip positioned on the lid of the basket allows the fixing of the hegar when the lid is closed, preventing their movement.
The silicone supports are screwed to the body of the basket and they have growing sizes to lodge hegars from the smallest up to biggest diameter.

(FRA)

Les paniers en tôle perforée avec porte-Hegar sont utilisés pour le positionnement et le transport de Hegar. La barrette de silicone fixe positionnée sur le couvercle du panier permet la fixation de Hegars quand le couvercle est fermé, en empêchant tout mouvement. Les supports en silicone sont vissés au corps du panier et ils présentent des dimensions croissantes pour permettre la déposition de Hegar, de diamètre le plus petit au plus grande.

ART. IN'SURG - CBM	L.	l.	h.
S130105 - 72HE011421	300	240	50

- Easy Fit supports for 27 dilators lined up
- From Ø1 to Ø13.5 (every 0.5)
- With lid and silicone Soft Lips

—

- Support Easy Fit pour 27 dilatateurs en rang
- De Ø1 à Ø13.5 (chaque 0.5)
- Avec couvercle et barre en silicone Soft Lips

ART. IN'SURG - CBM	L.	l.	h.
S130106 - 71/1HE011427	240	240	50
S130107 - 71/1SPHE011427	240	240	45

- Easy Fit supports for 27 overlying dilators
- From Ø1 to Ø13.5 (every 0.5)
- With lid and silicone Soft Lips

—

- Supports Easy Fit pour 27 dilateurs superposés
- De Ø1 à Ø13.5 (chaque 0.5)
- Avec couvercle et barre en silicone Soft Lips

PANIER ET CALAGE

BASKET AND CUSHIONING

Microsurgery baskets with silicone mat

—

Paniers avec tapis en silicone pour microchirurgie

(ENG)

Perforated sheet basket for microsurgery are used for positioning delicate surgical instruments for microsurgery (ophthalmic, dentistry, etc.). They fit perfectly for every need and they are essential in disinfection, ultrasonic washing and steam sterilization processes. Thanks to the silicone mat positioned in the basket body and to both fixed soft lips arranged on the lid, instruments are perfectly blocked avoiding any damage during handling.

(FRA)

Les paniers en tôle perforée pour microchirurgie sont utilisés pour le positionnement de délicats instruments chirurgicaux de microchirurgie (ophtalmologie, dentisterie, etc.). Ils s'adaptent parfaitement à tous les besoins et ils sont essentiels pour les procédés de désinfection, lavage à ultrasons et stérilisation à vapeur. Grace au tapis en silicone positionné dans le corps du panier et aux barrettes en silicones fixés à l'intérieur du couvercle, les instruments sont parfaite-ment bloqués en évitant tout endommagements lors de la manipulation.

ART. IN'SURG - CBM	L.	l.	h.	Soft Lips
S130108 - 71/4TL	240	240	41	2 on the lid - 2 sur le couvercle
S130109 - 73/4TL	380	240	41	2 on the lid - 2 sur le couvercle
S130110 - 74/4TL	480	240	41	4 on the lid - 4 sur le couvercle

With hinged flat lid, with handle — Avec couvercle plat avec charnières et poignée
With silicone mat — Avec tapis en silicone

ART. IN'SURG - CBM	L.	l.	h.
S130111 - 71/2-WMS	240	240	60

- With hinged flat lid, with handle
- With inner tray
- With 2 silicone mats and 2 soft lips for each level

—

- Avec couvercle plat avec charnières, avec poignée
- Avec plateau intérieur
- Avec 2 tapis en silicone et 2 barres en silicones pour chaque plateau

Microsurgery baskets with Easy Fit System
—
Paniers pour microchirurgie avec système Easy Fit

(ENG)

Microsurgery baskets with Easy Fit system are used for positioning surgical instruments for microsurgery. They are perfectly adapted to every need and safeguards the instruments during the disinfection, washing (ultrasonic and in thermal disinfector)
and sterilization processes. Thanks to the silicone supports positioned in the basket, instruments are perfectly fixed, avoiding any damage during handling. The lid further protects the instruments from accidental falls.

(FRA)

Les paniers pour microchirurgie avec système Easy Fit sont utilisés pour le positionnement des instruments chirurgicaux pour microchirurgie. Ils s'adaptent parfaitement à chaque besoin et protègent les instru-ments pendant les procédés de désinfection, lavage (à ultrason et thermo désinfecteur) et stérilisation. Grâce aux supports en silicones positionnés dans le panier, les instruments sont fixés parfaitement, en évitant tout dommage lors de la manipulation. Le couvercle protège ultérieurement les instruments de chutes accidentelles.

ART. IN'SURG - CBM	L.	l.	h.
S130112 - 71MICRO	240	240	45
S130113 - 73MICRO	380	240	45

With lid — Avec couvercle

2 supports — 2 supports	S135896 - S232A030818
1 support — 1 support	S130033 - S232T030518
1 support — 1 support	S135897 - S232P020318

See page 108-111 — Voir pag. 108-111

ART. IN'SURG - CBM	L.	l.	h.	Supports ART. IN'SURG - CBM
S130114 - 77MICRO	270	170	35	2 x S135896 - S232A030818
S130115 - 77/1MICRO	270	170	35	1 x S135896 - S232A030818 1 x S135897 - S232P020318
S130116 - 77/2MICRO	200	170	35	1 x S130012 - S178A030810 1 x S130031 - S178P020314
S130117 - 77/3MICRO	200	170	35	2 x S130012 - S178A030810

With hinged flat lid, with handle, supports see page 108-110
—
Avec couvercle plat avec charnières, avec poignée, supports voir page 108-110

PANIER ET CALAGE

BASKET AND CUSHIONING

Micro Dissector baskets

—

Paniers pour Micro Dissecteurs

(ENG)

Micro Dissector baskets are used for positioning delicate neurosurgery instruments. Thanks to Easyfit supports and tilting system it is possible to put up to 19 micro instruments. When tilting system is in rest position, and basket lid is closed, micro instruments can be carried, washed and packed safely, avoiding any damage due to handling.

(FRA)

Les paniers pour Micro Dissecteurs sont utilisés pour le placement de très délicats instruments pour neurochirurgie. Grace aux supports Easyfit et au système de basculement, il est possible de loger jusqu'à 19 micro instruments. Quand le système de basculement est en position de repos, et le couvercle est fermé, les micro instruments peuvent être transportés, lavés et emballés sans risque, en évitant quelconque type de dommage dû à la manipulation.

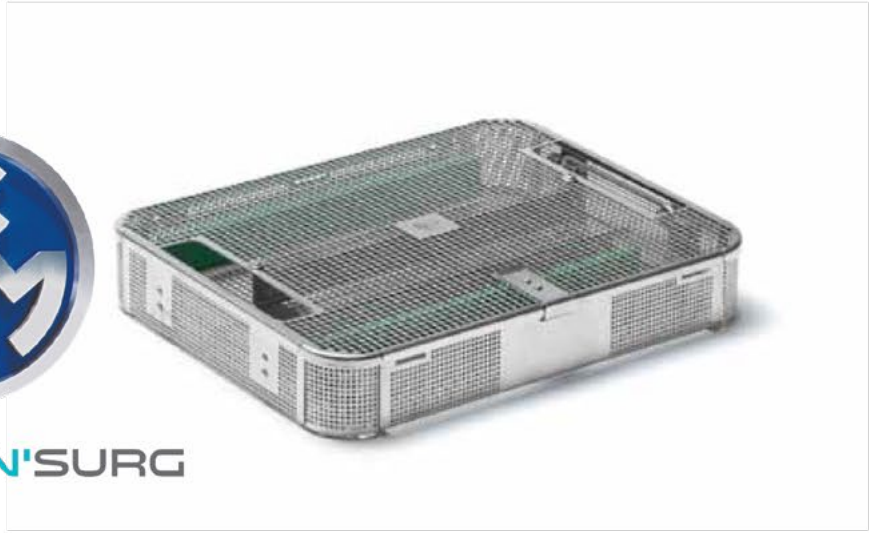

ART. IN'SURG - CBM	L.	l.	h.
S130118 - 72MIS	300	240	50

Baskets for laser optical fibre

—

Paniers pour fibres optiques laser

(ENG)

Baskets for laser optical fibre are used for positioning delicate and thin optical fibres for laser surgery. Thanks to Easyfit supports it is possible to hold the long laser fibre inside a single basket.
This solution let safely transporting and processing, avoiding any damage due to handling.

(FRA)

Les paniers pour fibres optiques laser sont utilisés pour le positionnement de délicates et très fines fibres optiques pour chirurgie à laser.
Grace aux supports Easyfit il est possible de contenir la longue fibre optique pour chirurgie à laser.
Cette solution permet de transporter et utiliser en toute sécurité, en évitant quelconque type de dommage dû à la manipulation.

ART. IN'SURG - CBM	L.	l.	h.
S130119 - 71/4FO	240	240	41

Kirschner wires dispenser — Distributeur des fils de Kirschner

(ENG)

Kirschner wires dispenser are suitable for transport, decontamination, washing and steam sterilization of the commonly used Kirschner wires. The distributors have smooth surfaces and they are completely free of sharp edges to ensure maximum safety during handling to avoid any possibility of breaking of soft packaging used for steam sterilization (paper, envelopes, etc.). The practical and safe interlocking closure system avoids any mixing of wires of different diameters. The dispenser has 2 silicone supports (latex free) positioned on the short side (one each side) to protect the tips of the Kirschner wires during handling. The wires support shows the indication of the positionable diameters with its size
(hole) test alongside each usable slot. Each slot of the support can keep up to 10 wires per diameters.

(FRA)

Le distributeur des fils de Kirschner est approprié pour le transport, la décontamination, le lavage et la stérilisation à vapeur des broches de Kirschner.
Les distributeurs ont des surfaces lisses et ils sont sans bords tranchants afin d'assurer une sécurité maximale lors de la manipulation, cela évite toute possibilité de rupture des emballages souples utilisés pour la stérilisation à vapeur (papier, enveloppes, etc.).
Le système de fermeture à verrouillage est pratique, sûr et évite le mélange des broches de diamètres différents. Il présente 2 supports en silicone (non toxique) positionnés sur les bords courts (un de chaque côté) pour protéger la pointe des broches de Kirschner pendant la manipulation.
Sur le support se trouve les diamètres pour chaque broche.
Le logement du support peut comporter jusqu'à 10 broches par diamètre.

Kirschner L 160 mm

ART. IN'SURG - CBM	L.	l.	h.
S130120 - 70KWT-160A	200	150	45
Ø 0,8 – 1,0 – 1,2 – 1,4 – 1,5 – 1,6 – 1,8 – 2,0 – 2,5 – 3,0			
S130121 - 70KWT-160B	200	150	45
Ø 1,0 – 1,2 – 1,4 – 1,5 – 1,6 – 1,8 – 2,0 – 2,5 – 3,0 – 3,5			
S130122 - 70KWT-160C	200	150	45
Ø 1,0 – 1,4 – 1,5 – 1,6 – 1,8 – 2,0 – 2,2 – 2,5 – 3,0 – 3,5			

ART. IN'SURG - CBM	L.	l.	h.
S130123 - 76KWT-160A	200	60	50
Ø 1,5 – 2,0 – 2,5 – 3,0			
S130124 - 76KWT-160B	200	60	50
Ø 1,0 – 1,2 – 1,4 – 1,6			
S130125 - 76KWT-160C	200	60	50
Ø 1,8 – 2,0 – 2,2 – 2,5			

IN'SURG

ART. IN'SURG - CBM	L.	l.	h.
S130126 - 72KWT-310A	350	150	45
Ø 0,8 – 1,0 – 1,2 – 1,4 – 1,5 – 1,6 – 1,8 – 2,0 – 2,5 – 3,0			
S130127 - 72KWT-310B	350	150	45
Ø 1,0 – 1,2 – 1,4 – 1,5 – 1,6 – 1,8 – 2,0 – 2,5 – 3,0 – 3,5			
S130128 - 72KWT-310C	350	150	45
Ø 1,0 – 1,4 – 1,5 – 1,6 – 1,8 – 2,0 – 2,2 – 2,5 – 3,0 – 3,5			

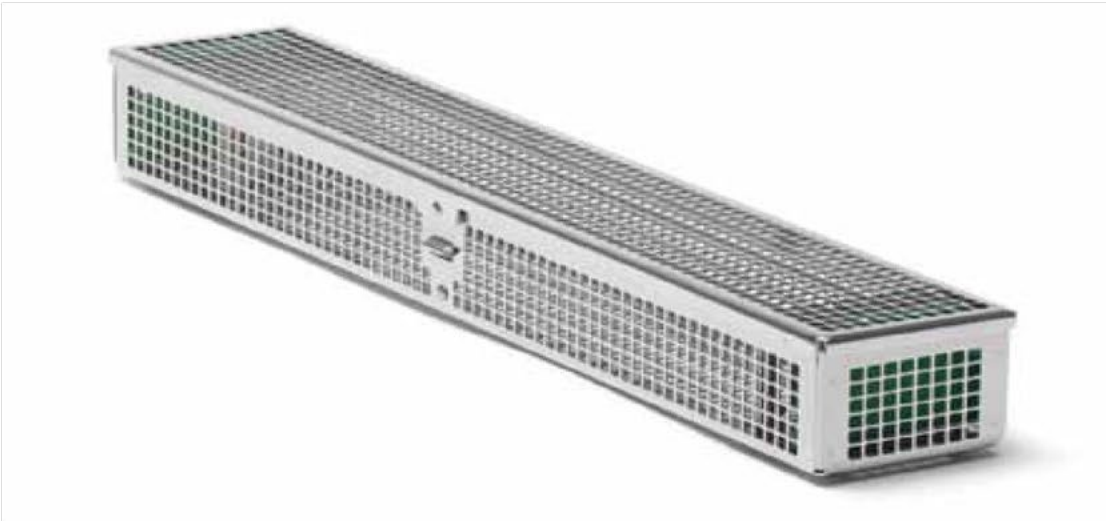

ART. IN'SURG - CBM	L.	l.	h.
S130129 - 71KWT-310A	350	60	50
Ø 1,5 – 2,0 – 2,5 – 3,0			
S130130 - 71KWT-310B	350	60	50
Ø 1,0 – 1,2 – 1,4 – 1,6			
S130131 - 71KWT-310C	350	60	50
Ø 1,8 – 2,0 – 2,2 – 2,5			

PANIER ET CALAGE

BASKET AND CUSHIONING

Baskets complete with lid and supports

—

Paniers complets de couvercle et supports

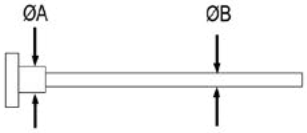

ART. IN'SURG - CBM	L.	l.	h.	A	B
S130132 - 64/6S	600	70	60	Ø15	Ø3÷8
S130133 - 48/S	480	150	80	Ø15	Ø3÷8
S130134 - 48/S1	480	150	80	Ø15	Ø8÷15
S130135 - 48/SA	480	150	80	Ø12	Ø3÷8
S130136 - 48/SA1	480	150	80	Ø12	Ø8÷15
S130137 - 66/S	450	70	60	Ø15	Ø3÷8
S130138 - 66/S1	450	70	60	Ø15	Ø8÷15
S130139 - 66/SA	450	70	60	Ø12	Ø3÷8
S130140 - 66/SA1	450	70	60	Ø12	Ø8÷15
S130141 - 65/S	290	70	60	Ø15	Ø3÷8
S130142 - 65/S1	290	70	60	Ø15	Ø8÷15
S130143 - 65/SA	290	70	60	Ø12	Ø3÷8
S130144 - 65/SA1	290	70	60	Ø12	Ø8÷15
S130145- 63/S	260	70	45	Ø15	Ø3÷8

*Handle on the lid — Poignée sur le couvercle

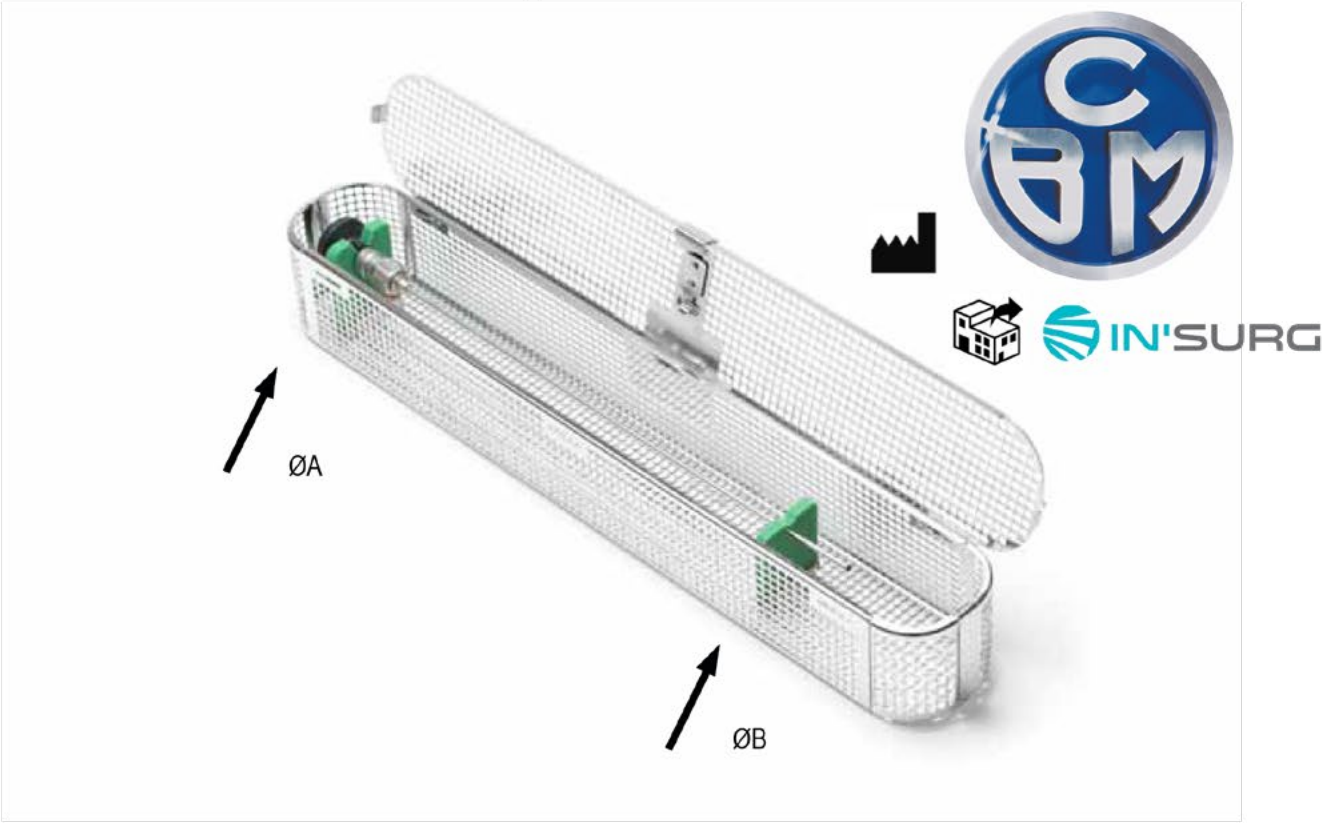

Baskets complete with lid, without supports—
Paniers complets de couvercle, sans supports

ART. IN'SURG - CBM	L.	l.	h.
S130146 - 64/6V	600	70	60
S130147 - 48V*	480	150	80
S130148 - 66/1V*	480	150	50
S130149 - 66V	450	70	60
S130150 - 64DV*	400	120	45
S130151 - 64V	400	70	45
S130152 - 66/2V*	350	150	45
S130153 - 65V	290	70	60
S130154 - 63V	260	70	45

*Handle on the lid — Poignée sur le couvercle

Baskets for long optics without supports

—

Paniers pour longues optiques sans supports

(ENG)

Baskets for long optics are equipped with a tightening wire edge on top of the body and with a double closure and a handle on the lid.

(FRA)

Paniers pour longues optiques sont équipés sur le corps d'un fil supérieur de renforcement et d'une double fermeture et avec poignée sur le couvercle.

ART. IN'SURG - CBM	L.	l.	h.
S130155 - 79DCV	1100	120	40
S130156 - 79CV	900	150	90
S130157 - 79HV/2	850	200	150
S130158 - 79HV	850	150	60
S130159 - -79HV/1	850	120	60
S130160 - 88PANV	750	240	80
S130161 - 79BV	750	150	100
S130162 - 79AV	750	150	80
S130163 - 79DV/8	700	325	100
S130164 - 79DV	700	255	100
S130165 - 79DV/2	700	150	100
S130166 - 79DV/1	700	100	100
S130167 - 64/5DV	683	354	101
S130168 - 79DVS	650	240	70
S130169 - 79DVS/3	650	175	70
S130170 - 64/1ECV	650	150	80
S130171 - 64ECV	650	150	70
S130172 - 64/4V	600	150	100
S130173 - 64/3V	600	150	70
S130174 - 64/5V	600	120	80
S130175 - 66AV	580	150	80

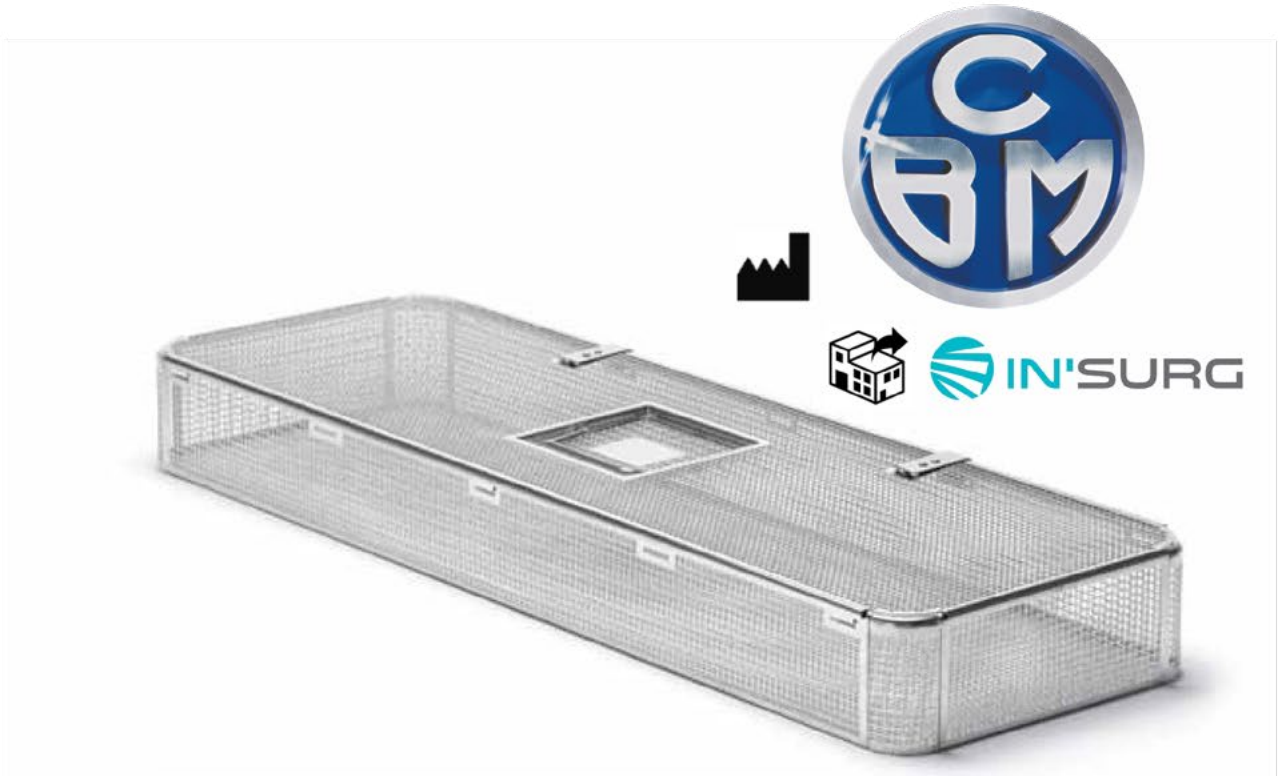

PANIER ET CALAGE

BASKET AND CUSHIONING

Easy Fit supports for endoscopes —
Support Easy Fit pour endocopes

	ART. IN'SURG - CBM	L.	h.	N.xØ
1	S130176 - S038E25NN01	38	39	1 x Ø25
2	S130177 - S038E19NN01	38	30	1 x Ø19
3	S130178 - S038E15NN01	38	30	1 x Ø15
4	S130179 - S038DV12	38	45	1 x Ø12
5	S130180 - S038E12NN01	38	30	1 x Ø12
6	S130181 - S038E08NN01	38	30	1 x Ø8
7	S130182 - S038E3-5NN01	38	24	1 x Ø3÷4
8	S130183 - S038E02SS01	38	56	1 x Ø2
9	S130184 - S038A081501	38	30	1 x Ø8÷15
10	S130185 - S038A030801	38	20	1 x Ø3÷8
11	S130186 - S038B04NN01	38	30	1 x Ø4
12	S130187 - S038B06NN01	38	30	1 x Ø6
13	S130188 - S038B08NN01	38	30	1 x Ø8
14	S130189 - S038B12NN01	38	30	1 x Ø12
15	S130190 - 66/S003	38	56	1 x Ø15
16	S130191 - 66/S012	38	56	1 x Ø12
17	S130192 - 66/S1004	38	54	1 x Ø8÷15
18	S130193 - 66/S004	38	50	1 x Ø3÷8
19	S130194 - 66/S019	38	56	1 x Ø19
20	S130195 - 66/SB04	38	55	1 x Ø4
21	S130196 - 66/SB06	38	55	1 x Ø6
22	S130197 - 66/SB08	38	55	1 x Ø8
23	S130198 - 66/SB12	38	55	1 x Ø12
24	S130199 - S050E27NN01	50	41	1 x Ø27
25	S130200 - S050E22NN01	50	41	1 x Ø22
26	S130201 - S050FEN001	50	45	1 x Ø20
27	S130202 - S072D120308	72	30	1 x A = Ø12 + 1 x Ø3÷8
28	S130203 - S072D120815	72	30	1 x A = Ø12 + 1 x Ø8÷15
29	S130204 - S072D150308	72	30	1 x A = Ø15 + 1 x Ø3÷8
30	S130205 - S072D150815	72	30	1 x A = Ø15 + 1 x Ø8÷15
31	S130206 - S072DV31L	72	45	1 x Ø31
32	S130207 - S072DV31H	72	28	
33	S130208 - S072DV43L	72	45	1 x Ø43
34	S130209 - S072DV43H	72	22	
	S130128 - B666	Spare screws 10 pcs Vis de rechange 10 pc.		

Each support is supplied with 2 screws - Chaque support est fourni avec 2 vis

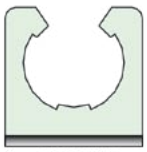
1 - S130176

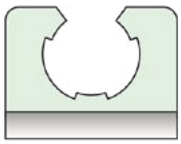
2 - S130177

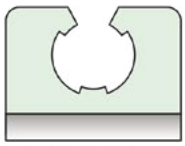
3 - S130178

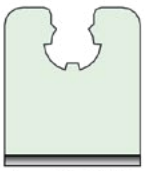
4 - S130179

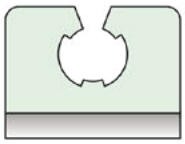
5 - S130180

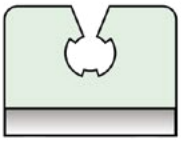
6 - S130181

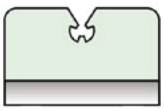
7 - S130182

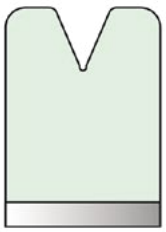
8 - S130183

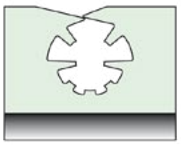
9 - S130184

10 - S130185

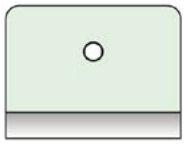
11 - S130186

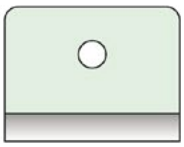
12 - S130187

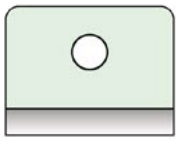
13 - S130188

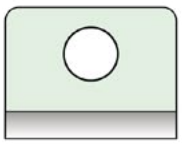
14 - S130189

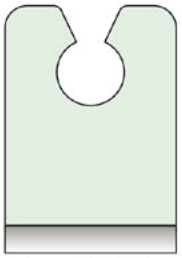
15 - S130190

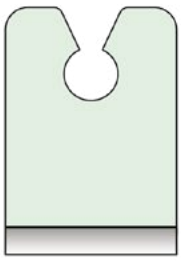
16 - S130191

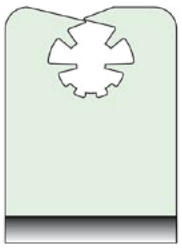
17 - S130192

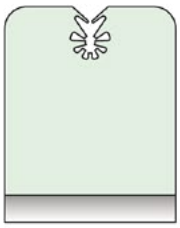
18 - S130193

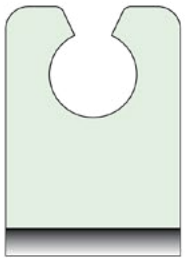
19 - S130194

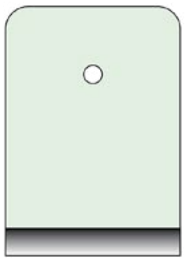
20 - S130195

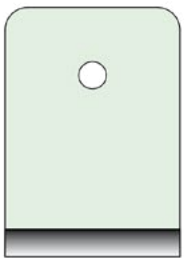
21 - S130196

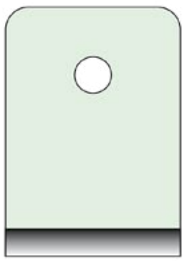
22 - S130197

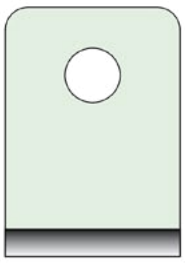
23 - S130198

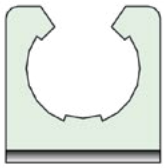
24 - S130199

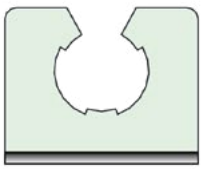
25 - S130200

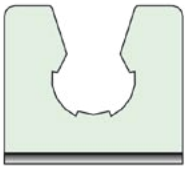
26 - S130201

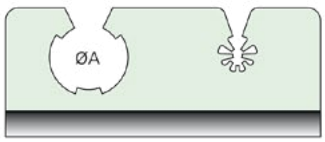

27 - S130202
29 - S130204

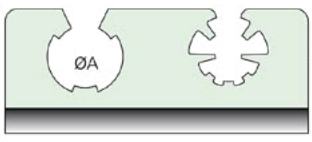

28 - S130203
30 - S130205

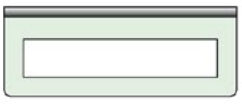
32 - S130207

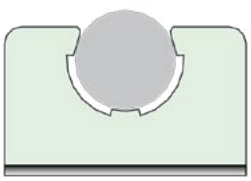
31 - S130206

34 - S130209

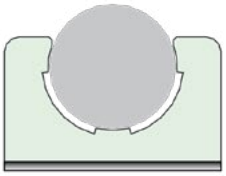
33 - S130208

Baskets for new generation instruments

—

Paniers pour instruments de nouvelle génération

PANIER ET CALAGE POUR ROBOT DA VINCI

BASKET AND CUSHIONING FOR DA VINCI ROBOT

ART. IN'SURG - CBM	L.	l.	h.	N. of instruments — N. d'instruments
S130210 - 79DVXL-8	660	325	100	8 x Ø8
S130211 - 79DVXL	660	255	100	6 x Ø8
S130212 - 79DVXL/C	660	255	100	6 x Ø8 + supports and pins for "trocar" and cables positioning + supports et attaches pour le positionnement de "trocar" et câbles
S130213 - 79DVXL-2	660	150	100	2 x Ø8
S130214 - 79DVXL-1	660	100	100	1 x Ø8

(ENG)

They are equipped with 2 non toxic Easyfit silicone and stainless steel supports. Lid has Soft-lips , double handle and turning closing system.

(FRA)

Ils sont équipés de 2 supports Easyfit en silicone atoxique et acier inoxydable. Le couvercle a des barres Soft-lips en silicone, double poignée et fermeture tournante.

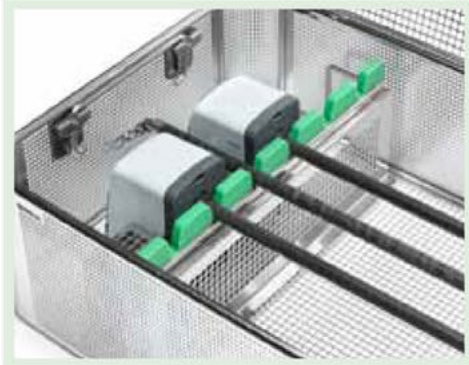

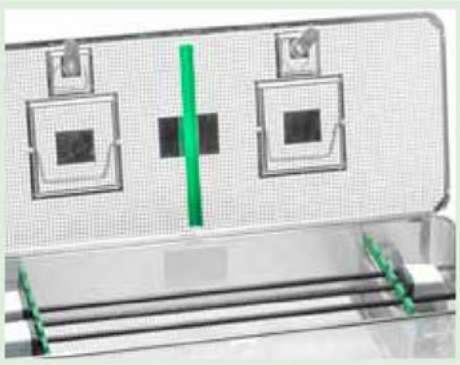

ART. IN'SURG - CBM	L.	l.	h.	N. of instruments — N. d'instruments
S130215 - 64/5DVXL	683	354	101	1 x optic with cable and connector 1 x optique avec câble et connecteur

(ENG)

They are equipped with non toxic Easyfit silicone and stainless steel supports. Lid has double handle and tur-ning closing system.

(FRA)

Ils sont équipés de supports Easyfit en silicone atoxique et acier inoxydable. Le couvercle a double poignée et fermeture tournante.

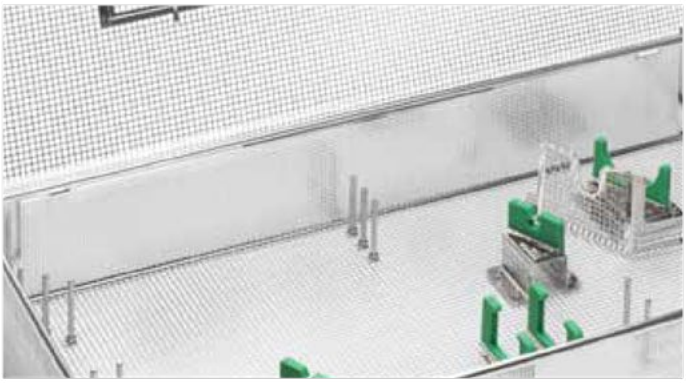

PANIER ET CALAGE POUR ROBOT DA VINCI

BASKET AND CUSHIONING FOR DA VINCI ROBOT

Baskets for instruments —
Paniers pour instruments

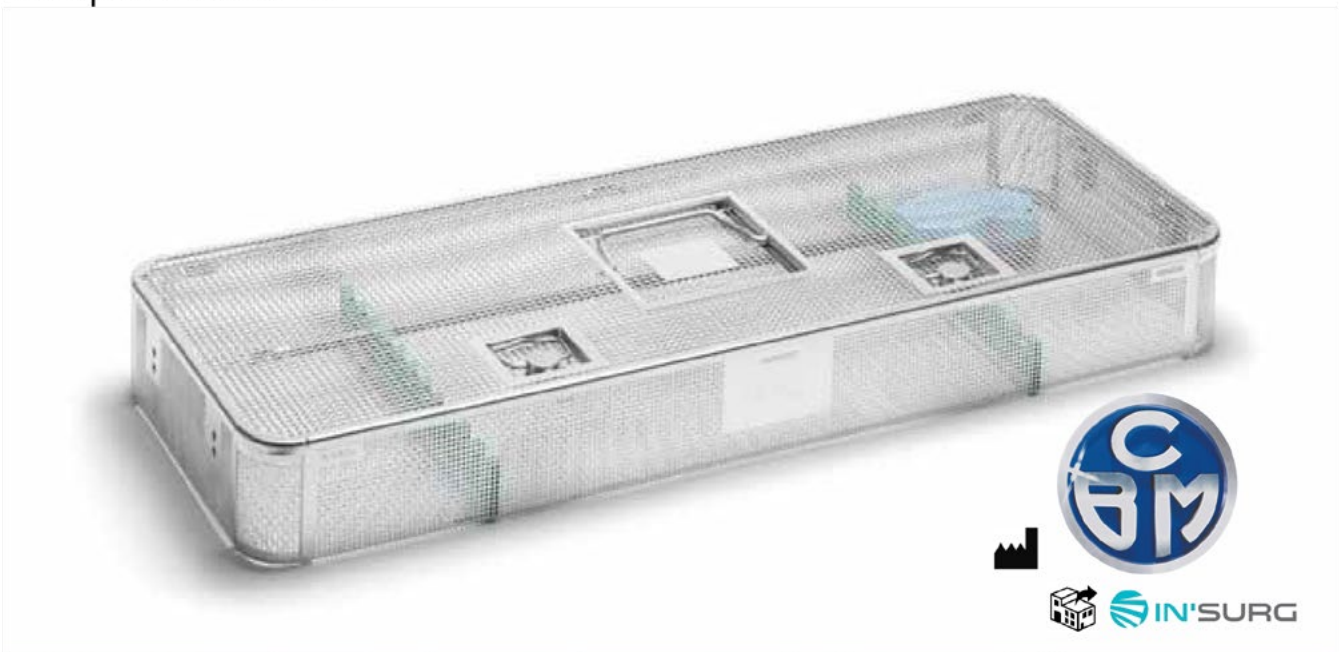

ART. IN'SURG - CBM	L.	l.	h.	N. of instruments — N. d'instruments
S130216 - 79/2DVSL	650	240	70	5 x Ø8
S130217 - 79/2DVSL-3	650	175	70	3 x Ø8

(ENG)

They are equipped with 2 non toxic Easyfit silicone and stainless steel supports. Lid with handle and double tur-ning closing system.

(FRA)

Ils sont équipés de 2 supports Easyfit en silicone atoxique et acier inoxydable. Le couvercle a une poignée et une double fermeture tournante.

Baskets for 3D optic —
Paniers pour optique 3D

ART. IN'SURG - CBM	L.	l.	h.	N. of instruments — N. d'instruments
S130218 - 64/5DVSL	600	120	80	1 x optic 1 x optique

(ENG)

They are equipped with non toxic Easyfit silicone and stainless steel supports. Lid with handle and sliding dou-ble closing system.

(FRA)

Ils sont équipés de supports Easyfit en silicone atoxique et acier inoxydable. Le couvercle a une poignée et une double fermeture coulissante.

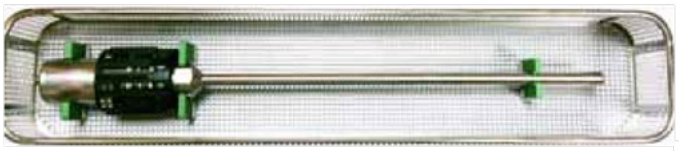

Laparoscopic frames

—

Supports pour laparoscopie

(ENG)

Laparoscopic frames are very useful for the creation of a single patient laparoscopic surgery kit.
The sturdy wire frame, entirely made in stainless steel AISI304, allows the correct steam circulation all around the laparoscopic instruments. Moreover, thanks to its design, Laparoscopic frame can be used to extract aseptically the entire kit from sterilization packaging and safely place all the instruments on the instruments table.

(FRA)

Les supports pour laparoscopie sont très utiles pour la création de kits séparés pour la chirurgie laparoscopique du patient. Le support en fil solide, entièrement en acier inoxydable AISI304, permet la correcte circulation de la vapeur atour des instru-ments laparoscopiques. En outre, grâce à son design, le support pour laparoscopie peut être utilisé pour extraire, de façon aseptique, de l'em-ballage de stérilisation le kit entier et placer tous les instruments sur la table en toute sécurité.

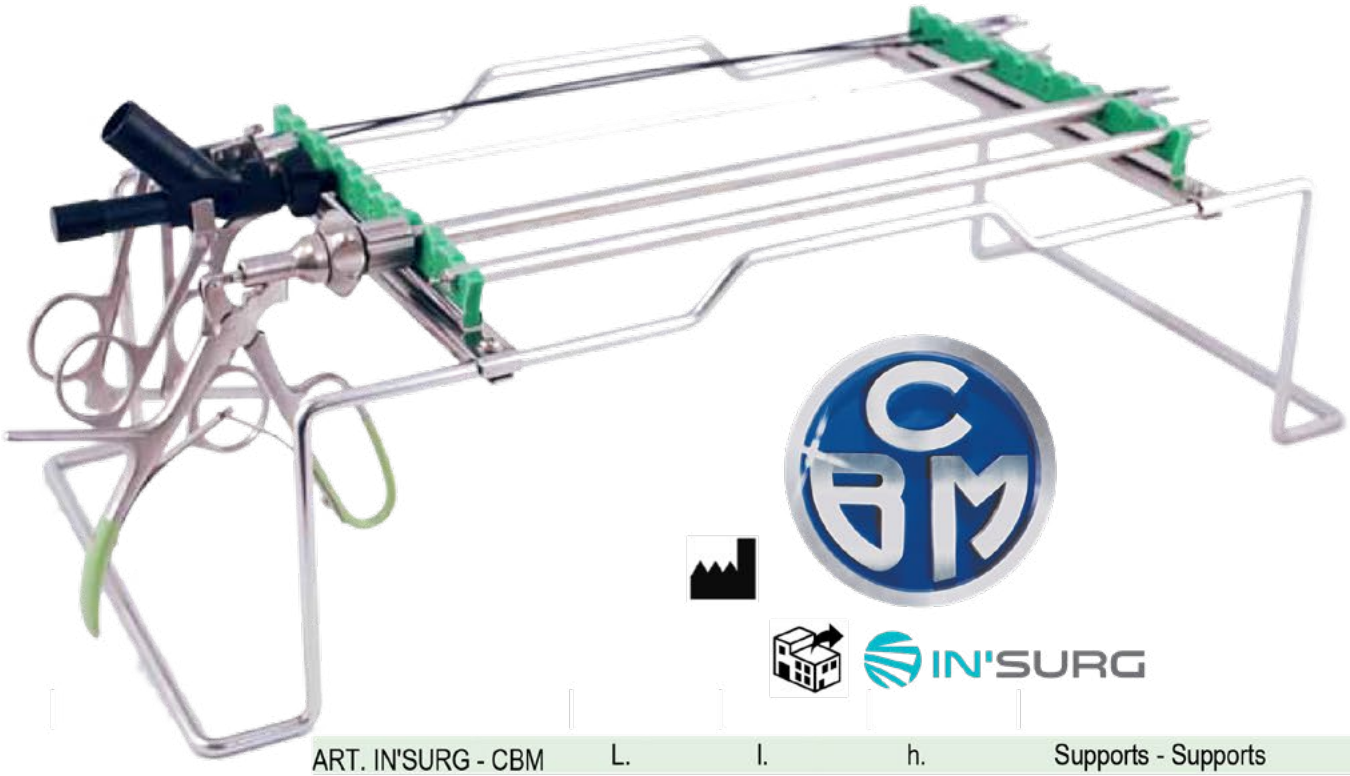

ART. IN'SURG - CBM	L.	l.	h.	Supports - Supports
S130219 - RKB225	508	221	142	2 x A
S130220 - RKB226	508	221	152	2 x B
S130221 - RKB227	508	221	152	2 x C
S130222 - RKB222	348	221	102	2 x A
S130223 - RKB223	348	221	112	2 x B
S130224 - RKB224	348	221	112	2 x C

A - S130012

B - S130026

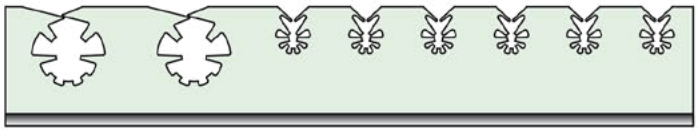

C - S130067

Easy Fit page 108/1116

A = S130012 - S178A030810
B = S130026 - S178A081508
C = S130067 - S178MIXSTR6

Arthroscopic instruments frames
—
Supports pour instruments d'arthroscopie

(ENG)

Arthroscopic instruments frames are useful to create sets for unique procedure. The stainless steel Aisi304 strong structure, together with Easyfit silicone supports, allow to put arthroscopic instruments and Kerrison punches in a functional way. Arthroscopic instruments frames can be fixed inside perforated sheet baskets using screws.

(FRA)

Les supports pour les instruments d'arthroscopie sont utiles pour créer des sets à procédure unique. La structure solide en acier inoxydable Aisi304, avec les supports en silicone Easyfit, permet de loger de manière fonctionnelle les instruments pour arthroscopie et les rongeurs de Kerrison. Les supports pour les instruments d'arthroscopie peuvent être fixés à l'intérieur de paniers en tôle perforée par les vis.

S130227 - KERR-S1

S130225 - ARTRO-S1

ART. IN'SURG - CBM	L.	l.	h.	N. of instruments — N. d'instruments
S130225 - ARTRO-S1	232	135	70	13 x Ø3÷8
S130226 - ARTRO-S2	232	135	70	18 x Ø3÷8
S130227 - KERR-S1	232	145	70	11 x Ø3÷9 Kerrison
S130228 - B666	Spare screws 10 pcs Vis de rechange 10 pièces			

Each support is supplied with 4 screws - Chaque support est fourni avec 4 vis.

PANIER ET CALAGE

BASKET AND CUSHIONING

ART. IN'SURG - CBM	L.	l.	h.	Soft Lips
S130229 - 2719T	270	190	35	2 x L
S130230 - 77T	270	170	35	2 x T
S130231 - 77TH	270	170	35	2 x L
S130232 - 77/2T	200	170	35	2 x T
S130233 - 77/2TH	200	170	35	2 x L
S130234 - 63MDL	220	50	35	2 x T
S130235 - 67S	170	135	35	1 x T
S130236 - 63T	170	50	35	2 x T

T

Soft Lips Crosswise — Transversal

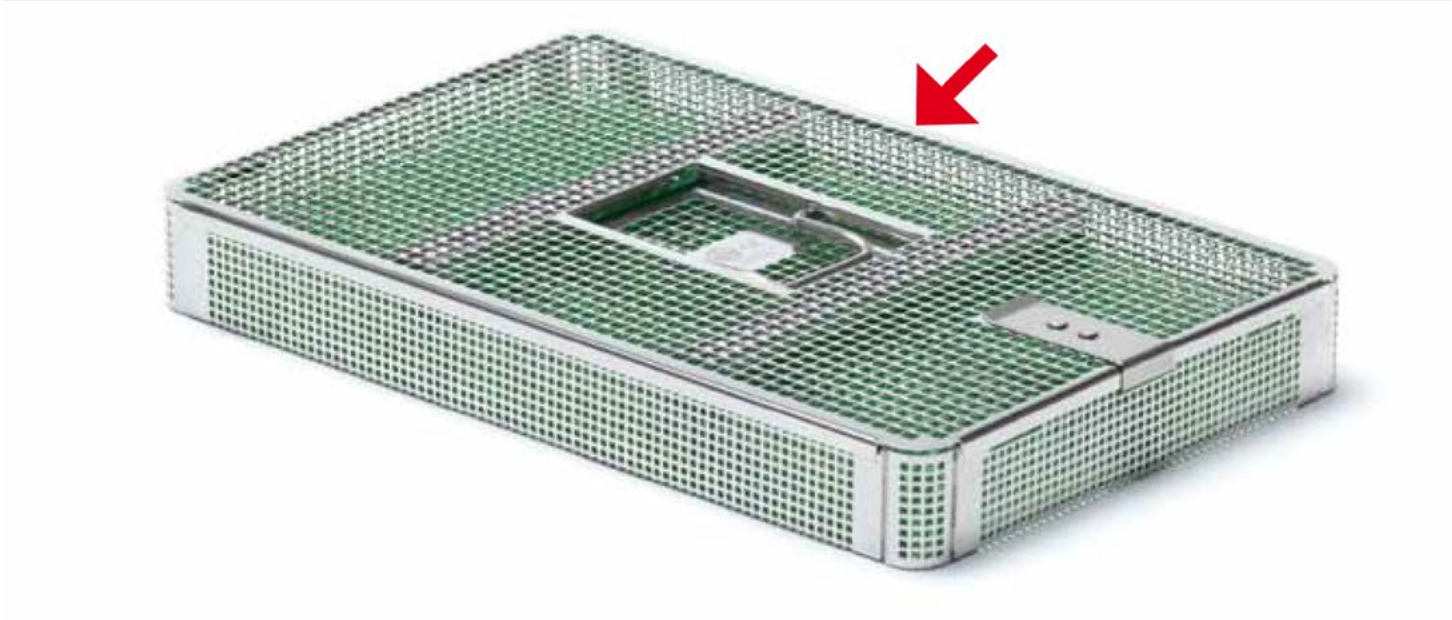

L

Soft Lips Lenghtwise — Longitudinal

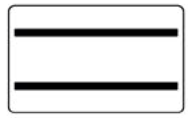

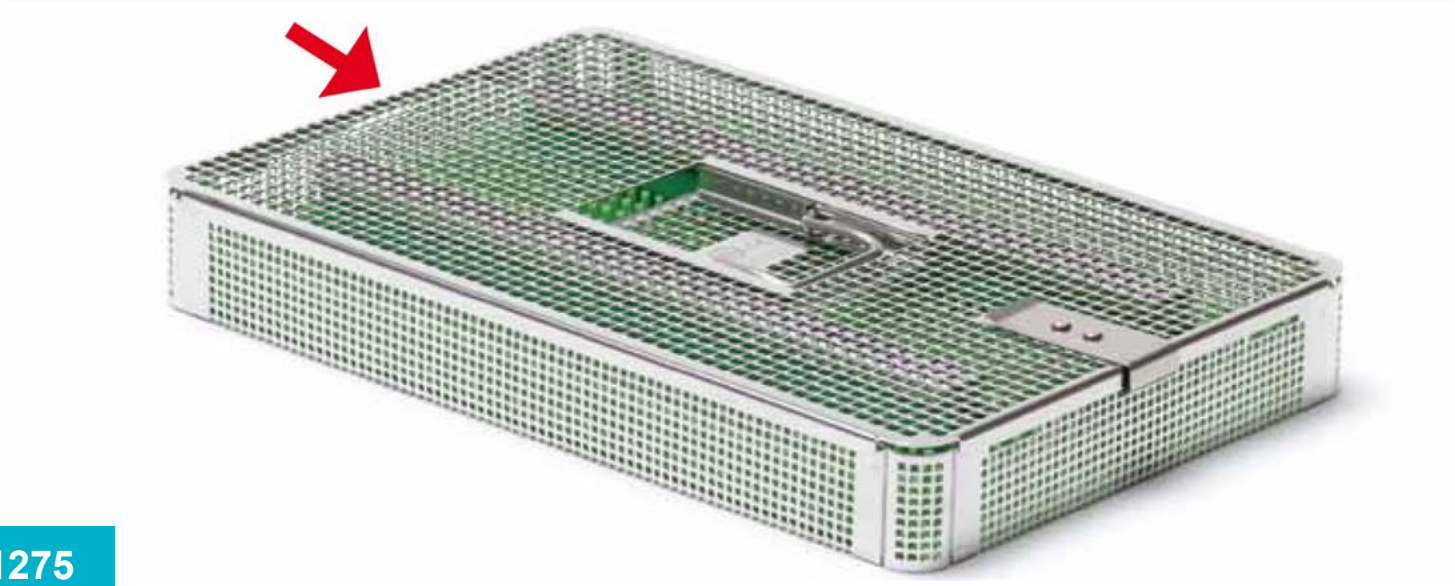

ART. IN'SURG - CBM	L.	l.	h.	N. instruments - N. instruments
S130237 - 67/2OR	140	70	40	1 x Dental handpiece 1 x Poignée dentaire
S130238 - 67/3OR	140	70	40	2 x Dental handpiece 2 x Poignée dentaire

ART. IN'SURG - CBM	L.	l.	h.	N. instruments - N. instruments
S130239 - 67/4OR	180	70	35	2 x Dental handpiece 2 x Poignée dentaire

ART. IN'SURG - CBM	L.	l.	h.	N. instruments - N. instruments
S130240 - 67OR	180	70	35	5 x Ø3÷8

With lid – Avec couvercle

SET EXTRACTION VIS

SCREW REMOVAL SET

SET D'EXTRACTION VIS CASSEE

S170001 *BROKEN SCREW REMOVAL SET*

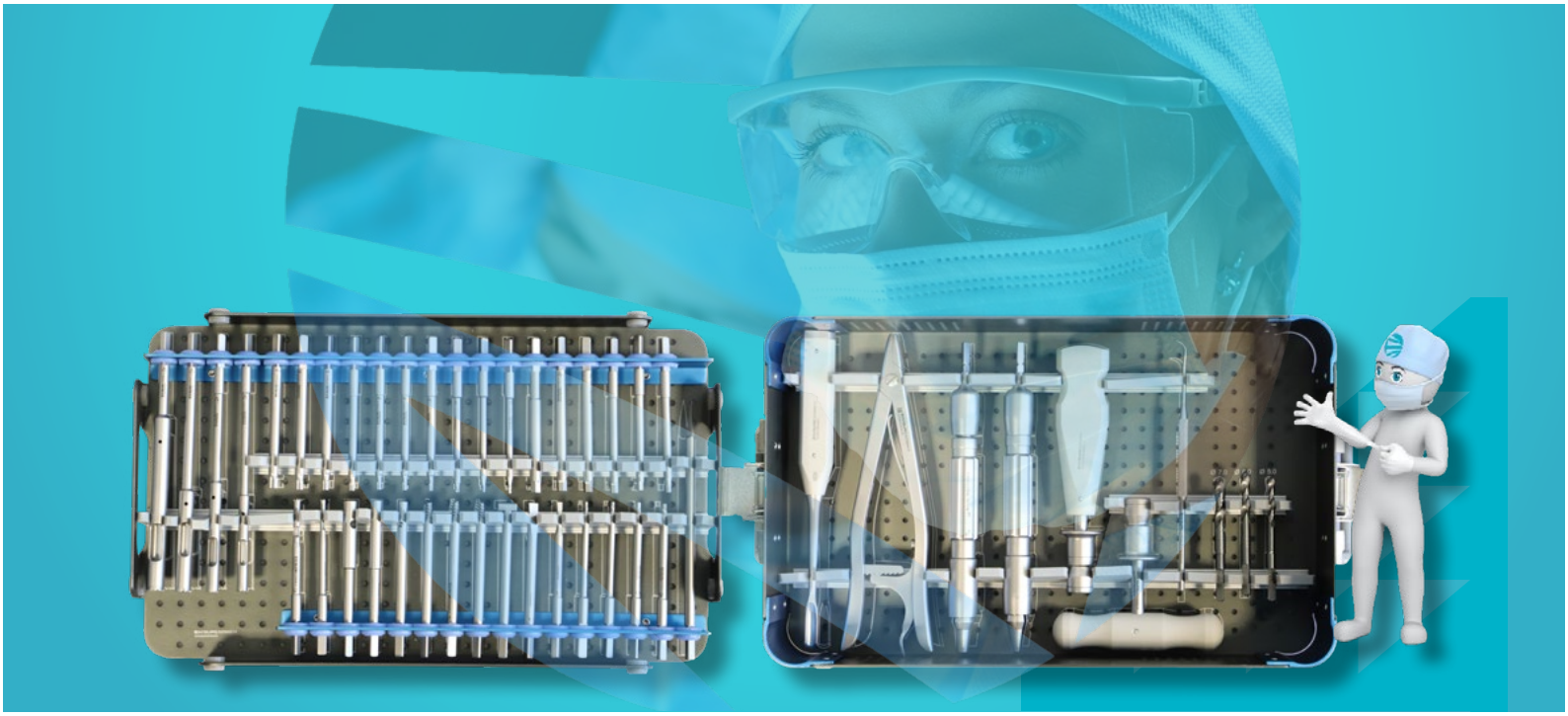

CE SET CONTIENT LES ARTICLES SUIVANTS :

S170003 : CROCHET ELEVATEUR 160 MM POINTU
HOOK ELEVATOR 160 MM SHARP

S170002 : CISEAU A OS GOUGE 8 X 200 MM DROIT
BONE CHISEL GOUGE 8 X 200 MM STRAIGHT

S170025 : POIGNEE EN T 100 MM A RACCORD RAPIDE
HANDLE T FORM 100 MM WITH QUICK COUPLING

S170024 : POIGNEE DROITE 160 MM A RACCORD RAPIDE
HANDLE STRAIGHT 160 MM WITH QUICK COUPLING

S170020 : MECHE DE PERCAGE 5.0 X 80 MM TUNGSTENE
CARBIDE DRILL BIT 5.0 X 80 MM TUNGSTEN

S170021 : MECHE DE PERCAGE 6.0 X 80 MM TUNGSTENE
CARBIDE DRILL BIT 6.0 X 80 MM TUNGSTEN

S170022 : MECHE DE PERCAGE 7.0 X 80 MM TUNGSTENE
CARBIDE DRILL BIT 7.0 X 80 MM TUNGSTEN

S170005 : EXTRACTEUR DE VIS 195 MM POUR VIS CASSEE DE 3.5 MM
SCREW EXTRACTOR 195 MM FOR 3,5 MM BROKEN SCREWS

S170006 : EXTRACTEUR DE VIS 195 MM POUR VIS CASSEE DE 4.5 MM
SCREW EXTRACTOR 195 MM FOR 4,5 MM BROKEN SCREWS

S170004 : DAVIER POUR EXTRACTION DE VIS
SCREW EXTRACTOR FORCEPS

SET EXTRACTION VIS

SCREW REMOVAL SET

S170013 : FORET CANNULE 2.0 X 90 MM A RACCORD RAPIDE
CANNULED FOREST 2,0 X 90 MM WITH QUICK COUPLING

S170014 : FORET CANNULE 2.7 X 90 MM A RACCORD RAPIDE
CANNULED FOREST 2,7 X 90 MM WITH QUICK COUPLING

S170015 : FORET CANNULE 4.0 X 90 MM A RACCORD RAPIDE
CANNULED FOREST 4,0 X 90 MM WITH QUICK COUPLING

S170016 : FORET CANNULE 5.0 X 90 MM A RACCORD RAPIDE
CANNULED FOREST 5,0 X 90 MM WITH QUICK COUPLING

S170017 : FORET CANNULE 6.5 X 90 MM A RACCORD RAPIDE
CANNULED FOREST 6,5 X 90 MM WITH QUICK COUPLING

S170018 : FORET CANNULE 8.0 X 90 MM A RACCORD RAPIDE
CANNULED FOREST 8,0 X 90 MM WITH QUICK COUPLING

S170007 : EXTRACTEUR DE VIS AVEC FILETAGE 2.5 X 90 MM A RACCORD RAPIDE
SCREW EXTRACTOR 2.5 X 90 MM THREAD WITH QUICK COUPLING

S170008 : EXTRACTEUR DE VIS AVEC FILETAGE 3.5 X 90 MM A RACCORD RAPIDE
SCREW EXTRACTOR 3.5 X 90 MM THREAD WITH QUICK COUPLING

S170009 : EXTRACTEUR DE VIS AVEC FILETAGE 4.0 X 90 MM A RACCORD RAPIDE
SCREW EXTRACTOR 4,0 X 90 MM THREAD WITH QUICK COUPLING

S170010 : EXTRACTEUR DE VIS AVEC FILETAGE INTERNE 4.0 X 90 MM A RACCORD RAPIDE
SCREW EXTRACTOR WITH INTERNAL THREAD 4,0 X 90 MM WITH QUICK COUPLING

S170011 : EXTRACTEUR DE VIS AVEC FILETAGE INTERNE 5.0 X 90 MM A RACCORD RAPIDE
SCREW EXTRACTOR WITH INTERNAL THREAD 5,0 X 90 MM WITH QUICK COUPLING

S170012 : EXTRACTEUR DE VIS AVEC FILETAGE INTERNE 6.5 X 90 MM A RACCORD RAPIDE
SCREW EXTRACTOR WITH INTERNAL THREAD 6,5 X 90 MM WITH QUICK COUPLING

S170019 : FORET POINTU 150 MM A RACCORD RAPIDE
POINTED DRILL 150 MM WITH QUICK COUPLING

S170041 : TOURNEVIS EMPREINTE TORX T08 X 90 MM A RACCORD RAPIDE
SCREWDRIVER TORX FORM T8 X 90 MM WITH QUICK COUPLING

S170042 : TOURNEVIS EMPREINTE TORX T10 X 90 MM A RACCORD RAPIDE X2
SCREWDRIVER TORX FORM T10 X 90 MM WITH QUICK COUPLING

S170043 : TOURNEVIS EMPREINTE TORX T15 X 90 MM A RACCORD RAPIDE
SCREWDRIVER TORX FORM T15 X 90 MM WITH QUICK COUPLING

S170044 : TOURNEVIS EMPREINTE TORX T20 X 90 MM A RACCORD RAPIDE
SCREWDRIVER TORX FORM T20 X 90 MM WITH QUICK COUPLING

S170045 : TOURNEVIS EMPREINTE TORX T25 X 90 MM A RACCORD RAPIDE
SCREWDRIVER TORX FORM T25 X 90 MM WITH QUICK COUPLING

S170046 : TOURNEVIS EMPREINTE TORX T30 X 90 MM A RACCORD RAPIDE
SCREWDRIVER TORX FORM T30 X 90 MM WITH QUICK COUPLING

S170028 : TOURNEVIS EMPREINTE CRUCIFORME 2.0 X 90 MM A RACCORD RAPIDE
SCREWDRIVER CRUCIFORM FORM 2,0 X 90 MM WITH QUICK COUPLING

SET EXTRACTION VIS

SCREW REMOVAL SET

S170026 : TOURNEVIS EMPREINTE CARREE 1.2 X 90 MM A RACCORD RAPIDE

SCREWDRIVER SQUARE FORM 1,2 X 90 MM WITH QUICK COUPLING

S170027 : TOURNEVIS EMPREINTE CARREE 1.5 X 90 MM A RACCORD RAPIDE

SCREWDRIVER SQUARE FORM 1,5 X 90 MM WITH QUICK COUPLING

S170029 : TOURNEVIS EMPREINTE EN T 2.5 X 11 X 90 MM PR VIS PEDICULAIRE A RACCORD RAPIDE

SCREWDRIVER T-HEAD 2,5 X 11 X 90 MM FOR PEDICLE SCREW WITH QUICK COUPLING

S170039 : TOURNEVIS EMPREINTE PLATE 3.0 X 90 MM A RACCORD RAPIDE

SCREWDRIVER FLAT FORM 3,0 X 90 MM WITH QUICK COUPLING

S170040 : TOURNEVIS EMPREINTE PLATE 6.0 X 90 MM A RACCORD RAPIDE

SCREWDRIVER FLAT FORM 6,0 X 90 MM WITH QUICK COUPLING

S170030 : TOURNEVIS EMPREINTE HEXAGONALE 1.5 X 90 MM A RACCORD RAPIDE
SCREWDRIVER HEXAGONAL FORM 1,5 X 90 MM WITH QUICK COUPLING

S170031 : TOURNEVIS EMPREINTE HEXAGONALE 2.0 X 90 MM A RACCORD RAPIDE
SCREWDRIVER HEXAGONAL FORM 2,0 X 90 MM WITH QUICK COUPLING

S170032 : TOURNEVIS EMPREINTE HEXAGONALE 2.5 X 90 MM A RACCORD RAPIDE X2
SCREWDRIVER HEXAGONAL FORM 2,5 X 90 MM WITH QUICK COUPLING

S170033 : TOURNEVIS EMPREINTE HEXAGONALE 3.0 X 90 MM A RACCORD RAPIDE
SCREWDRIVER HEXAGONAL FORM 3,0 X 90 MM WITH QUICK COUPLING

S170034 : TOURNEVIS EMPREINTE HEXAGONALE 3.5 X 90 MM A RACCORD RAPIDE
SCREWDRIVER HEXAGONAL FORM 3,5 X 90 MM WITH QUICK COUPLING

S170035 : TOURNEVIS EMPREINTE HEXAGONALE 4.0 X 90 MM A RACCORD RAPIDE
SCREWDRIVER HEXAGONAL FORM 4,0 X 90 MM WITH QUICK COUPLING

S170036 : TOURNEVIS EMPREINTE HEXAGONALE 4.5 X 90 MM A RACCORD RAPIDE
SCREWDRIVER HEXAGONAL FORM 4,5 X 90 MM WITH QUICK COUPLING

S170037 : TOURNEVIS EMPREINTE HEXAGONALE 5.0 X 90 MM A RACCORD RAPIDE
SCREWDRIVER HEXAGONAL FORM 5,0 X 90 MM WITH QUICK COUPLING

S170038 : TOURNEVIS EMPREINTE HEXAGONALE 5.5 X 90 MM A RACCORD RAPIDE
SCREWDRIVER HEXAGONAL FORM 5,5 X 90 MM WITH QUICK COUPLING

SOMMAIRE

TIRE COMEDON - TIRE FIBROME 1263
COMEDON EXTRACTOR – MYOMA SCREW

TITAN - CANULE 1264
TITAN – SUCTION CANNULA

TITAN - CISEAUX CORPS PLAT 1266
TITAN – SCISSORS FLAT BODY

TITAN - CISEAUX CORPS ROND 1274
TITAN – SCISSORS ROUND BODY

TITAN - CLAMP BULLDOG 1284
TITAN– BULLDOG CLAMP

TITAN - CROCHET 1285
TITAN – HOOK

TITAN - CURETTE 1287
TITAN – CURETTE

TITAN - DILATATEUR 1288
TITAN – DILATATOR

TITAN - PINCE A DISSEQUER CORPS PLAT 1289
TITAN– DISSECTING FORCEPS FLAT BODY

TITAN - PINCE A DISSEQUER CORPS ROND 1294
TITAN – DISSECTING FORCEPS ROUND BODY

TITAN - PORTE AIGUILLE CORPS PLAT 1304
TITAN – NEEDLE HOLDER FLAT BODY

TITAN - PORTE AIGUILLE CORPS ROND 1307
TITAN – NEEDLE HOLDER ROUND BODY

TITAN - RUGINE 1312
TITAN – RASPATORY

TITAN - SET VASCULAIRE 1313
TITAN VASCULAR SET

TORD BROCHE 1315
TWIST PIN

TOURNEVIS 1316
SCREWDRIVER

TOURNIQUET 1317
TOURNIQUET

TREPAN 1318
HAND DRILLS

IN'SURG

T

RETRO 'SPECTIVE

Armand TROUSSEAU
(14 octobre 1801 - 23 juin 1867)

était un **médecin, clinicien et homme politique** français ayant effectué des recherches sur **la fièvre jaune.** Il fût récompensé pour ses travaux. Il sera l'**un des premiers à appliquer la trachéotomie.** Son nom sera donné à une **contracture de la main (signe de Trousseau)**, ainsi qu'à **un dilatateur et une canule.**

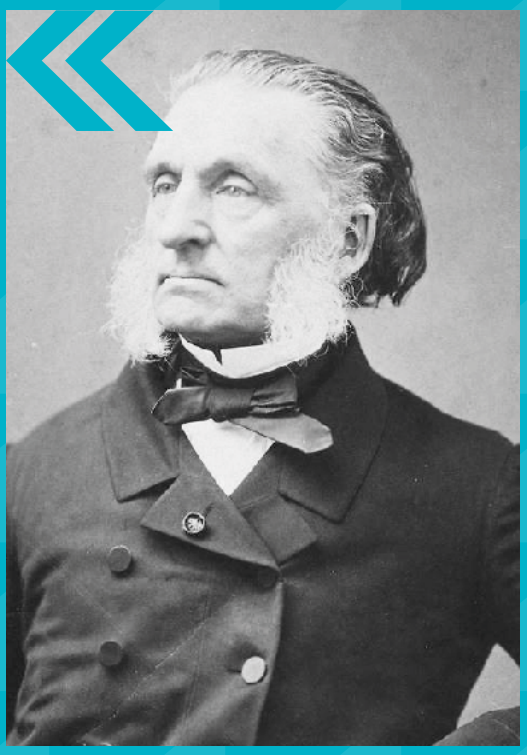

TIRE COMEDON - TIRE FIBROME

COMEDON EXTRACTOR - MYOMA SCREW

TIRE COMEDON UNNA 120 MM

T025896 *UNNA COMEDON EXTRACTOR 120 MM*

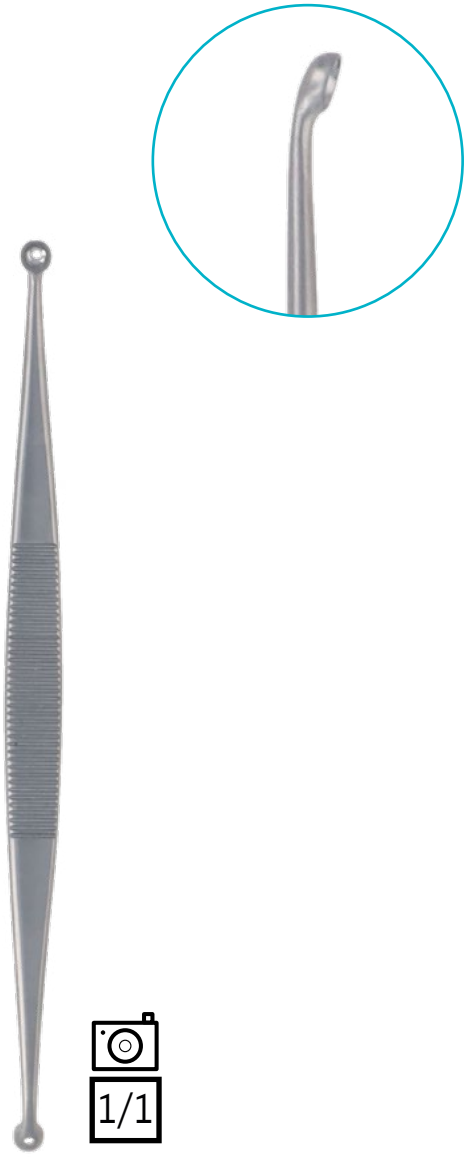

TIRE FIBROME DOYEN 170 MM SIMPLE

T035897 *DOYEN MYOMA SCREW 170 MM SINGLE*

TITAN - CANULE

TITAN - SUCTION CANNULA

CANULE DEBAKEY 2,5 x 48 MM TITAN ULTRA
T045898 *TITAN ULTRA DEBAKEY SUCTION CANNULA 2,5 x 48 MM*

CANULE DEBAKEY 3 x 48 MM TITAN ULTRA
T045899 *TITAN ULTRA DEBAKEY SUCTION CANNULA 3 x 48 MM*

CANULE DEBAKEY 3,5 x 48 MM TITAN ULTRA
T045900 *TITAN ULTRA DEBAKEY SUCTION CANNULA 3,5 x 48 MM*

BOITE PERFOREE POUR MICRO CHIRURGIE
PERFORATED BOX FOR MICRO-SURGERY

IN'SURG

TITAN - CISEAUX

TITAN - SCISSORS

TOUS NOS PRODUITS TITAN ULTRA SONT GARANTIS 2 ANS ET REMPLACÉS SANS CONDITIONS

SPÉCIFICITÉS :

Les lames des ciseaux sont en acier inoxydable pour une qualité de coupe optimale.

Affutâge possible sur l'ensemble des ciseaux de la gamme TITAN ULTRA

La présence d'un contrepoids permet d'obtenir un meilleur équilibre

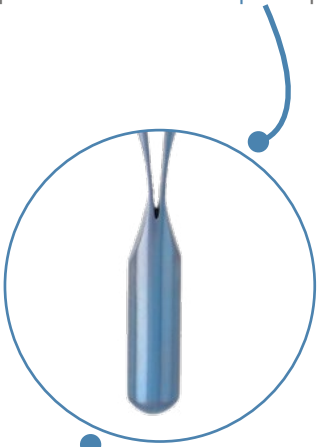

TITAN - CISEAUX CORPS PLAT

TITAN - SCISSORS FLAT BODY

CISEAUX 0.8 X 0.2 X 160 MM COURBE MOUSSE CORPS PLAT TITAN ULTRA

T045901 *TITAN ULTRA SCISSOR 0.8 X 0.2 X 160 MM CURVED BLUNT FLAT BODY*

IN'SURG TITAN ULTRA

Garantie totale 2 ANS sans conditions

1/1

CISEAUX 0.2 X 0.2 X 160 MM COURBE CORPS PLAT TITAN ULTRA

T045902 *TITAN ULTRA SCISSOR 0.2 X 0.2 X 160 MM CURVED FLAT BODY*

IN'SURG TITAN ULTRA

Garantie totale 2 ANS sans conditions

1/1

CISEAUX 0.5 X 0.2 X 160 MM COUDE A 30° MOUSSE CORPS PLAT TITAN ULTRA

T045903 *TITAN ULTRA SCISSOR 0.5 X 0.2 X 160 MM ANGLED AT 30° BLUNT FLAT BODY*

IN'SURG TITAN ULTRA

Garantie totale 2 ANS sans conditions

1/1

TITAN - CISEAUX CORPS PLAT

TITAN - SCISSORS FLAT BODY

CISEAUX 0.8 X 0.2 X 160 MM DROIT MOUSSE LAMES CRANTEES CORPS PLAT TITAN ULTRA

T045905 *TITAN ULTRA SCISSOR 0.8 X 0.2 X 160 MM STRAIGHT BLUNT SERRATED BLADES FLAT BODY*

1/1

IN'SURG TITAN ULTRA

Garantie totale 2 ANS sans conditions

MOUSSE
BLUNT

0.8 X 0.2 X 160 MM

MOUSSE LAMES CRANTEES
BLUNT SERRATED BLADES

0.8 X 0.2 X 160 MM

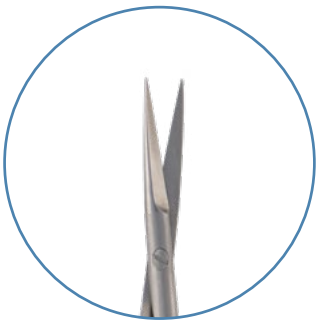

TRES FIN
VERY BENT

0.2 X 0.2 X 160 MM

REFERENCE *REFERENCE*	T045904	T045905	T045906

CISEAUX 175 MM POINTU COUDE 30° CORONAIRE CORPS PLAT TITAN ULTRA

T045907 *TITAN ULTRA SCISSOR 175 MM SHARP ANGLED 30° CORONARY FLAT BODY*

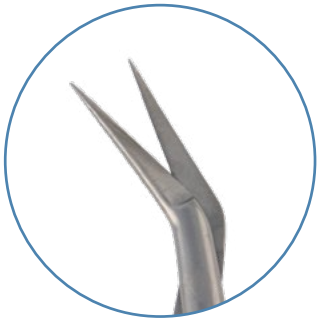

IN'SURG TITAN ULTRA

Garantie totale 2 ANS sans conditions

1/1

COUDE A 45°
ANGLED 45°
T045908

COUDE A 60°
ANGLED 60°
T045909

COUDE A 90°
ANGLED 90°
T045910

COUDE A 120°
ANGLED 120°
T045911

TITAN - CISEAUX CORPS PLAT

TITAN - SCISSORS FLAT BODY

CISEAUX 0.2 X 0.2 X 180 MM COURBE POINTU CORPS PLAT TITAN ULTRA

T045912 *TITAN ULTRA SCISSOR 0.2 X 0.2 X 180 MM CURVED SHARP FLAT BODY*

CISEAUX 3.9 X 0.5 X 180 MM DROIT LAMES CROCHETS CORPS PLAT TITAN ULTRA

T045913 *TITAN ULTRA SCISSOR 3.9 X 0.5 X 180 MM STRAIGHT BLADES HOOKS FORM FLAT BODY*

IN'SURG TITAN ULTRA

Garantie totale 2 ANS sans conditions

EN COURS DE FABRICATION

IN'SURG TITAN ULTRA 2025

1/1

CISEAUX 0.6 X 0.3 X 200 MM COUDE BAIONNETTE 1 LAME BOUTONNEE CORPS PLAT TITAN ULTRA

T045914 *TITAN ULTRA SCISSOR 0.6 X 0.3 X 200 MM ANGLED BAYONET 1 BOUTONNE BLADE FLAT BODY*

CISEAUX 0.2 X 0.2 X 200 MM COURBE BAOINETTE POINTU CORPS PLAT TITAN ULTRA

T045915 *TITAN ULTRA SCISSOR 0.2 X 0.2 X 200 MM CURVED BAYONET SHARP FLAT BODY*

IN'SURG TITAN ULTRA

Garantie totale 2 ANS sans conditions

EN COURS DE FABRICATION

IN'SURG TITAN ULTRA 2025

1/1

TITAN - CISEAUX CORPS PLAT

TITAN - SCISSORS FLAT BODY

CISEAUX 0.8 X 0.5 X 200 MM DROIT BAIONNETTE MOUSSE CORPS PLAT TITAN ULTRA

T045916 *TITAN ULTRA SCISSOR 0.8 X 0.5 X 200 MM STRAIGHT BAYONET BLUNT FLAT BODY*

CISEAUX 0.2 X 0.2 X 200 MM DROIT BAIONNETTE POINTU CORPS PLAT TITAN ULTRA

T045917 *TITAN ULTRA SCISSOR 0.2 X 0.2 X 200 MM STRAIGHT BAYONET SHARP FLAT BODY*

IN'SURG TITAN ULTRA

Garantie totale 2 ANS sans conditions

1/1

1/1

CISEAUX 0.2 X 0.2 X 200 MM DROIT POINTU CORPS PLAT TITAN ULTRA

T045920 *TITAN ULTRA SCISSOR 0.2 X 0.2 X 200 MM STRAIGHT SHARP FLAT BODY*

CISEAUX 0.8 X 0.2 X 200 MM DROIT LAMES CRANTEES CORPS PLAT TITAN ULTRA

T045919 *TITAN ULTRA SCISSOR 0.8 X 0.2 X 200 MM STRAIGHT SERRATED BLADES FLAT BODY*

IN'SURG TITAN ULTRA

Garantie totale 2 ANS sans conditions

CISEAUX 0.7 X 0.3 X 200 MM COUDE A 45° 1 LAME BOUTONNEE CORPS PLAT TITAN ULTRA

T045918 *TITAN ULTRA SCISSOR 0.7 X 0.3 X 200 MM ANGLED 45° 1 BOUTONNE BLADE FLAT BODY*

1/1

EN COURS DE FABRICATION
IN'SURG TITAN ULTRA 2025

1/1

TITAN - CISEAUX CORPS PLAT

TITAN - SCISSORS FLAT BODY

CISEAUX 0.2 X 0.2 X 230 MM COURBE BAIONNETTE POINTU CORPS PLAT TITAN ULTRA

T045922 *TITAN ULTRA SCISSOR 0.2 X 0.2 X 230 MM CURVED BAYONET SHARP FLAT BODY*

IN'SURG TITAN ULTRA

Garantie totale 2 ANS sans conditions

COURBE MOUSSE
CURVED BLUNT
0.7 X 0.2 X 230 MM
T045921

COURBE POINTU
CURVED SHARP
0.2 X 0.2 X 230 MM
T045922

DROIT MOUSSE
STRAIGH BLUNT
0.7 X 0.2 X 230 MM
T045923

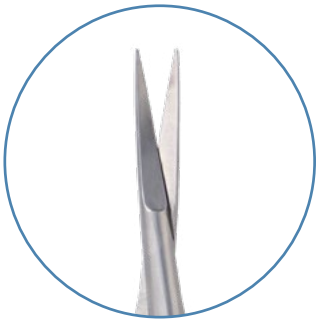

DROIT POINTU
STRAIGHT SHARP
0.2 X 0.2 X 230 MM
T045924

1/1

TITAN - CISEAUX CORPS ROND

TITAN - SCISSORS ROUND BODY

CISEAUX 0.6 X 0.2 X 150 MM COURBE MOUSSE CORPS ROND TITAN ULTRA

T045925 *TITAN ULTRA SCISSOR 0.6 X 0.2 X 150 MM CURVED BLUNT ROUND BODY*

IN'SURG TITAN ULTRA

1/1

Garantie totale 2 ANS sans conditions

COURBE POINTU
CURVED SHARP
0.2 X 0.2 X 150 MM
T045926

DROIT POINTU
STRAIGHT SHARP
0.2 X 0.2 X 150 MM
T045927

DROIT POINTU LAMES COURTES
STRAIGHT SHARP SHORT BLADES
0.2 X 0.2 X 150 MM
T045928

TITAN - CISEAUX CORPS ROND

TITAN - SCISSORS ROUND BODY

CISEAUX 0.2 X 0.2 X 180 MM POINTU ANGULE A 55 ° CORPS ROND TITAN ULTRA

T045929 *TITAN ULTRA SCISSOR 0.2 X 0.2 X 180 MM SHARP ANGULATED 55 ° ROUND BODY*

1/1

IN'SURG TITAN ULTRA

Garantie totale 2 ANS sans conditions

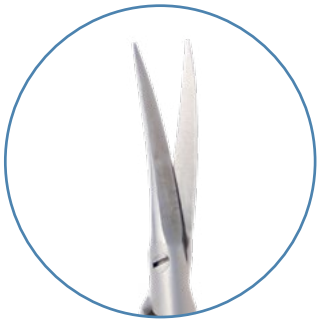

COURBE POINTU
CURVED SHARP
0.2 X 0.15 X 180 MM
T045931

COURBE MOUSSE
CURVED BLUNT
0.7 X 0.15 X 180 MM
T045930

DROIT POINTU LAMES COURTES
STRAIGHT SHARP SHORT BLADES
0.2 X 0.15 X 180 MM
T045934

DROIT MOUSSE
STRAIGHT BLUNT
0.7 X 0.15 X 180 MM
T045932

DROIT POINTU LAMES LONGUES
STRAIGHT SHARP LONG BLADES
0.2 X 0.15 X 180 MM
T045933

CISEAUX 200 MM COUDE A 25° CORONAIRE CORPS ROND TITAN ULTRA

T045935 *TITAN ULTRA SCISSOR 200 MM ANGLED 25° CORONARY ROUND BODY*

IN'SURG TITAN ULTRA

Garantie totale 2 ANS sans conditions

1/1

COUDE A 45°
ANGLED 45°

T045936

COUDE A 60°
ANGLED 60°

T045937

COUDE A 90°
ANGLED 90°

T045938

COUDE A 120°
ANGLED 120°

T045939

TITAN - CISEAUX CORPS ROND

TITAN - SCISSORS ROUND BODY

CISEAUX 0.6 X 0.3 X 200 MM COURBE MOUSSE VASCULAIRE CORPS ROND TITAN ULTRA

T045940 *TITAN ULTRA SCISSOR 0.6 X 0.3 X 200 MM CURVED BLUNT VASCULAR ROUND BODY*

IN'SURG TITAN ULTRA

Garantie totale 2 ANS sans conditions

DROIT MOUSSE
STRAIGHT BLUNT
0.6 X 0.3 X 200 MM
T045941

1/1

CISEAUX 0.2 X 0.2 X 155 MM COURBE POINTU DOUBLE ARTICULATION CORPS ROND TITAN ULTRA

T045944 *TITAN ULTRA SCISSOR 0.2 X 0.2 X 155 MM CURVED SHARP DOUBLE ARTICULATION ROUND BODY*

IN'SURG TITAN ULTRA

Garantie totale 2 ANS sans conditions

POINTU FIN ANGULE
SHARP BENT ANGULATED
0.2 X 0.2 X 155 MM
T045942

COURBE MOUSSE
CURVED BLUNT
0.7 X 0.2 X 155 MM
T045943

COURBE POINTU
CURVED SHARP
0.2 X 0.2 X 155 MM
T045944

DROIT MOUSSE
STRAIGH BLUNT
0.7 X 0.2 X 155 MM
T045945

DROIT POINTU
STRAIGHT SHARP
0.2 X 0.2 X 155 MM
T045946

1/1

TITAN - CISEAUX CORPS ROND

TITAN - SCISSORS ROUND BODY

CISEAUX 0.45 X 0.2 X 185 MM COURBE BISEAU A GAUCHE DOUBLE ARTICULATION CORPS ROND AVEC CONTREPOIDS TITAN ULTRA

T045947 *TITAN ULTRA SCISSOR 0.45 X 0.2 X 185 MM CURVED LEFT BEVEL DOUBLE ARTICULATION WITH COUNTERWEIGHT ROUND BODY*

1/1

CISEAUX 0.45 X 0.2 X 185 MM DROIT BISEAU A GAUCHE DOUBLE ARTICULATION CORPS ROND AVEC CONTREPOIDS TITAN ULTRA

T045949 *TITAN ULTRA SCISSOR 0.45 X 0.2 X 185 MM STRAIGHT LEFT BEVEL DOUBLE ARTICULATION ROUND BODY WITH COUNTERWEIGHT*

1/1

IN'SURG TITAN ULTRA

Garantie totale 2 ANS sans conditions

CISEAUX 0.45 X 0.2 X 185 MM COURBE BISEAU A DROITE DOUBLE ARTICULATION CORPS ROND AVEC CONTREPOIDS TITAN ULTRA

T045948 *TITAN ULTRA SCISSOR 0.45 X 0.2 X 185 MM CURVED RIGHT BEVEL DOUBLE ARTICULATION ROUND BODY WITH COUNTERWEIGHT*

1/1

CISEAUX 0.45 X 0.2 X 185 MM DROIT BISEAU A DROITE DOUBLE ARTICULATION CORPS ROND AVEC CONTREPOIDS TITAN ULTRA

T045950 *TITAN ULTRA SCISSOR 0.45 X 0.2 X 185 MM STRAIGHT RIGHT BEVEL DOUBLE ARTICULATION ROUND BODY WITH COUNTERWEIGHT*

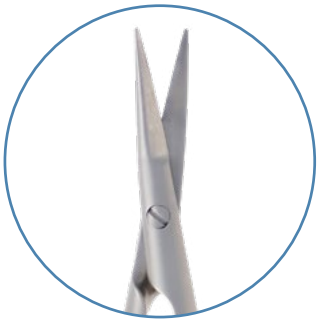

1/1

IN'SURG TITAN ULTRA

Garantie totale 2 ANS sans conditions

TITAN - CISEAUX CORPS ROND

TITAN - SCISSORS ROUND BODY

CISEAUX 0.45 X 0.2 X 210 MM COURBE BISEAU A GAUCHE MOUSSE DOUBLE ARTICULATION CORPS ROND AVEC CONTREPOIDS TITAN ULTRA

T045953 *TITAN ULTRA SCISSOR 0.45 X 0.2 X 210 MM CURVED LEFT BEVEL BLUNT DOUBLE ARTICULATION ROUND BODY WITH COUNTERWEIGHT*

1/1

CISEAUX 0.45 X 0.2 X 210 MM DROIT BISEAU A GAUCHE MOUSSE DOUBLE ARTICULATION CORPS ROND AVEC CONTREPOIDS TITAN ULTRA

T045955 *TITAN ULTRA SCISSOR 0.45 X 0.2 X 210 MM STRAIGHT LEFT BEVEL BLUNT DOUBLE ARTICULATION ROUND BODY COUNTERWEIGHT*

1/1

IN'SURG TITAN ULTRA

Garantie totale 2 ANS sans conditions

CISEAUX 0.45 X 0.2 X 210 MM COURBE BISEAU A DROITE MOUSSE DOUBLE ARTICULATION CORPS ROND AVEC CONTREPOIDS TITAN ULTRA

T045954 *TITAN ULTRA SCISSOR 0.45 X 0.2 X 210 MM CURVED RIGHT BEVEL BLUNT DOUBLE ARTICULATION ROUND BODY WITH COUNTERWEIGHT*

1/1

CISEAUX 0.45 X 0.2 X 210 MM DROIT BISEAU A DROITE MOUSSE DOUBLE ARTICULATION CORPS ROND AVEC CONTREPOIDS TITAN ULTRA

T045956 *TITAN ULTRA SCISSOR 0.45 X 0.2 X 210 MM STRAIGHT RIGHT BEVEL BLUNT DOUBLE ARTICULATION ROUND BODY WITH COUNTERWEIGHT*

1/1

IN'SURG TITAN ULTRA

Garantie totale 2 ANS sans conditions

TITAN - CISEAUX CORPS ROND

TITAN - SCISSORS ROUND BODY

CISEAUX 0.3 X 0.1 X 200 MM COURBE DOUBLE ARTICULATION CORPS ROND AVEC CONTREPOIDS TITAN ULTRA

T045951 *TITAN ULTRA SCISSOR 0.3 X 0.1 X 200 MM CURVED DOUBLE ARTICULATION ROUND BODY WITH COUNTERWEIGHT*

1/1

CISEAUX 0.3 X 0.1 X 200 MM DROIT DOUBLE ARTICULATION CORPS ROND AVEC CONTREPOIDS TITAN ULTRA

T045952 *TITAN ULTRA SCISSOR 0.3 X 0.1 X 200 MM STRAIGHT DOUBLE ARTICULATION ROUND BODY WITH COUNTERWEIGHT*

1/1

IN'SURG TITAN ULTRA

Garantie totale 2 ANS sans conditions

TITAN- BULLDOG CLAMP

CLAMP BULLDOG 8 X 47 MM COUDE TITAN ULTRA

T045957 *TITAN ULTRA BULLDOG CLAMP 8 X 47 MM CURVED*

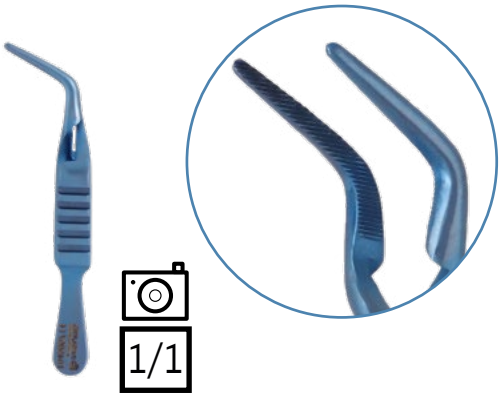

CLAMP BULLDOG 12 X 47 MM COUDE TITAN ULTRA

T045959 *TITAN ULTRA BULLDOG CLAMP 12 X 47 MM CURVED*

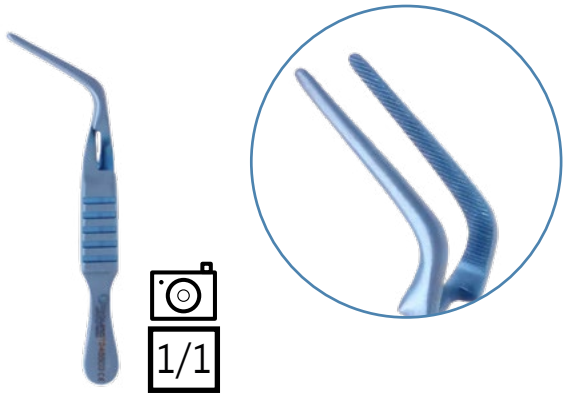

IN'SURG TITAN ULTRA

Garantie totale 2 ANS sans conditions

CLAMP BULLDOG 12 X 47 MM COUDE INOX TITAN ULTRA

T045958 *TITAN ULTRA BULLDOG CLAMP 12 X 47 MM CURVED STAINLESS STEEL*

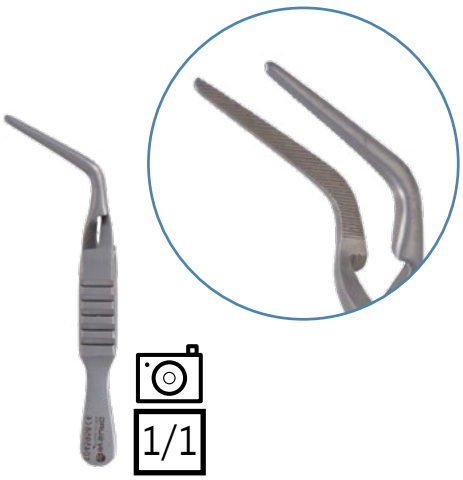

CLAMP BULLDOG 17 X 47 MM COUDE INOX TITAN ULTRA

T045960 *TITAN ULTRA BULLDOG CLAMP 17 X 47 MM CURVED STAINLESS STEEL*

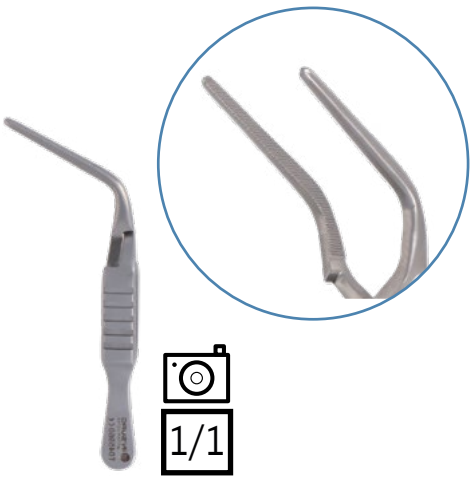

TITAN - CROCHET

TITAN - HOOK

CROCHET RHOTON 0,9 X 186 MM COUDE A 2,2 MM A 90° A BOULE TITAN ULTRA

T046065 *TITAN ULTRA RHOTON HOOK 0,9 X 186 MM ANGLED 2,2 MM A 90° WITH BALL*

IN'SURG TITAN ULTRA

Garantie totale 2 ANS sans conditions

1/1

0,9 X 186 MM COUDE A 5,25 MM
A 90° A BOULE
ANGLED 90° WITH BALL
T046066

0,9 X 186 MM COUDE A 7,5 MM
A 40° A BOULE
ANGLED 40° WITH BALL
T046067

0,8 X 190 MM COUDE A 3,6 MM
A 90° A BOULE
ANGLED 90° WITH BALL
T046068

1,0 X 190 MM COUDE A 4,6 MM
A 45° A BOULE
ANGLED 45° WITH BALL
T046069

0,25 X 191 MM COUDE A 2,5 MM
A 45° A BOULE
ANGLED 45° WITH BALL
T046070

CROCHET SUR MANCHE TITAN BOUTONNE DIAM 0,5 MM X 2.7 X 180 MM TITAN ULTRA

T046084 *TITAN ULTRA HOOK ON SUR HANDLE TITAN BOUTTONED DIAM 0,5 MM X 2.7 X 180 MM*

COUTEAU 2,8 x 180 MM COUDE A 90° TITAN ULTRA

T046083 *TITAN ULTRA KNIFE 2,8 x 180 MM ANGLED 90°*

IN'SURG TITAN ULTRA

Garantie totale 2 ANS sans conditions

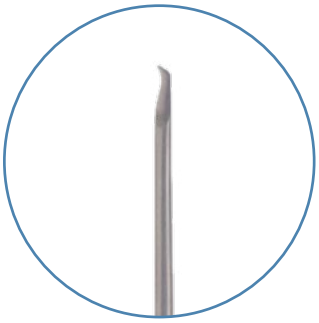

Ø 0.5 X 180 MM
COUDE A 90° BOUTONNE
ANGLED 90° BOUTTONED
T046085

Ø 0.6 X 3.1 X 180 MM
COUDE A 90°
ANGLED 90°
T046086

Ø 0,4 X 5.3 X 180 MM-
COUDE A 135°
ANGLED 135°
T046087

1/1

1/1

CURETTE RHOTON 1,3 X 2.2 X 190 MM COUDEE A 2,20 MM A 27° TITAN ULTRA

T046071 *TITAN ULTRA RHOTON CURETTE 1,3 X 2.2 X 190 MM ANGLED 2,20 MM A 27°*

IN'SURG TITAN ULTRA

Garantie totale 2 ANS sans conditions

DROITE
STRAIGHT
T046072

TITAN - DILATATEUR

TITAN - DILATATOR

DILATATEUR CORON. 1 X 180 MM TITAN ULTRA

T045961 *TITAN ULTRA DILATATOR CORON. 1 X 180 MM*

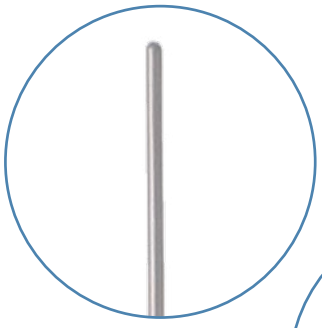

Ø 1,5 MM

T045962

Ø 2 MM

T045963

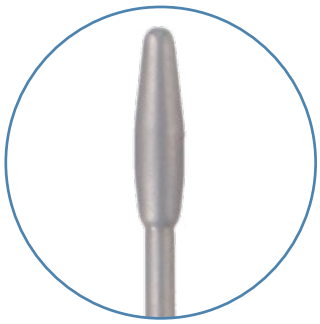

Ø 2,5 MM

T045964

1/1

DILATATEUR TEFLON SUR MANCHE 1 X 210 MM BOUTONNE TITAN ULTRA

T045965 *TITAN ULTRA DILATATOR TEFLON ON THE HANDLE 1 X 210 MM BOUTONNED*

IN'SURG TITAN ULTRA

Garantie totale 2 ANS sans conditions

Ø 1,5 MM

T045966

Ø 2 MM

T045967

IN'SURG

TITAN - PINCE A DISSEQUER CORPS PLAT

TITAN- DISSECTING FORCEPS FLAT BODY

PINCE DISS DEBAKEY 1,4 X 1,4 X 220 MM EN BAIONNETTE TITAN ULTRA

T046101 *TITAN ULTRA DEBAKEY DISSECTING FORCEPS 1,4 X 1,4 X 220 MM BAYONET*

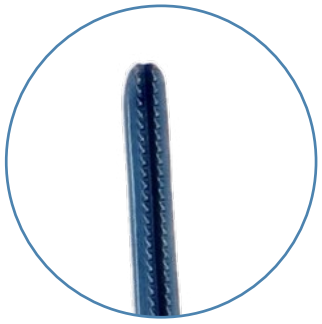

IN'SURG TITAN ULTRA

Garantie totale 2 ANS sans conditions

1/1

PINCE DISS DEBAKEY 1 X 1,2 X 150 MM TITAN ULTRA

T046096 *TITAN ULTRA DEBAKEY DISSECTING FORCEPS 1 X 1,2 X 150 MM*

1/1

IN'SURG TITAN ULTRA

Garantie totale 2 ANS sans conditions

LARGEUR X LONGUEUR DU MORS
WIDTH X LENGTH JAWS

LONGUEUR *LENGTH*	1 X 1.2 MM	1,5 MM	2 X 2 MM	2 X 2,5 MM
150 MM	**T046096**	**T046097** 1,5 X 1.5 MM		
200 MM	**T046098**	**T046100** 1,5 X 3.5 MM	**T046099**	
240 MM	**T046102**	**T046103** 1,5 X 1.8 MM	**T046104**	**T046105**

TITAN - PINCE A DISSEQUER CORPS PLAT

TITAN - DISSECTING FORCEPS FLAT BODY

PINCE ADSON 1,0 X 1,4 X 130 MM DROITE MORS DEBAKEY CORPS PLAT TITAN ULTRA

T045970 *TITAN ULTRA ADSON FORCEPS 1,0 X 1,4 X 130 MM STRAIGHT DEBAKEY JAWS FLAT BODY*

IN'SURG TITAN ULTRA

Garantie totale 2 ANS sans conditions

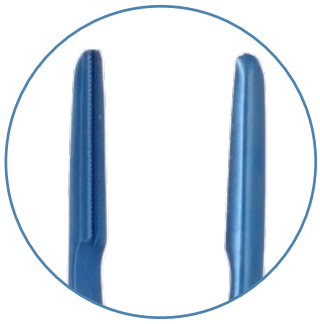

1/1

EN COURS DE FABRICATION IN'SURG TITAN ULTRA 2025

0.24 X 120 MM 1 X 2 GRIFFES INCLINEES A 30°

1 X 2 TEETH INCLINED AT 30°

T045974

EN COURS DE FABRICATION IN'SURG TITAN ULTRA 2025

0,3 X 0,3 X 130 MM DROITE MORS DIAMANTES AVEC PLATEAU 8 MM

STRAIGHT DIAMOND JAWS WITH PLATFORM

T045975

EN COURS DE FABRICATION IN'SURG TITAN ULTRA 2025

0,3 X 0,3 X 130 MM COURBE MORS DIAMANTES AVEC PLATEAU 10 MM

CURVED DIAMOND JAWS WITH PLATFORM

T045976

EN COURS DE FABRICATION IN'SURG TITAN ULTRA 2025

1 X 1 X 130 MM DROITE MORS STRIES

STRAIGHT STRIATED JAWS

T045977

EN COURS DE FABRICATION IN'SURG TITAN ULTRA 2025

2 X 1.5 X 130 MM MORS CANNELES

GROOVED JAWS

T045978

PINCE ADSON 0.4 X 145 MM 1 X 2 GRIFFES INCLINEES A 90° CORPS PLAT TITAN ULTRA

T045979 *TITAN ULTRA ADSON FORCEPS 0.4 X 145 MM 1 X 2 TEETH INCLINED AT 90° FLAT BODY*

PINCE 4 X 220 MM BAIONNETTE CORPS PLAT TITAN ULTRA

T045985 *TITAN ULTRA FORCEPS 4 X 220 MM BAYONET FLAT BODY*

IN'SURG TITAN ULTRA

Garantie totale 2 ANS sans conditions

EN COURS DE FABRICATION
IN'SURG TITAN ULTRA 2025

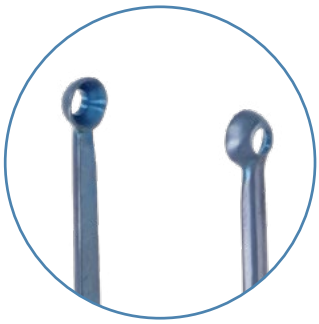

EN COURS DE FABRICATION
IN'SURG TITAN ULTRA 2025

0,2 X 0,2 X 145 MM
DROITE POINTUE
MORS DIAMANTES
STRAIGHT SHARP DIAMOND JAWS

T045980

Ø 6 MM

T045986

1/1

TITAN - PINCE A DISSEQUER CORPS PLAT

TITAN - DISSECTING FORCEPS FLAT BODY

PINCE 0.3 X 0.35 X 110 MM DROITE CORPS PLAT TITAN ULTRA

T045982 *TITAN ULTRA FORCEPS 0.3 X 0.35 X 110 MM STRAIGHT FLAT BODY*

PINCE 0.25 X 0.25 X 135 MM DROITE A PLATEAU MORS DIAMANTES CORPS PLAT TITAN ULTRA

T045984 *TITAN ULTRA FORCEPS 0.25 X 0.25 X 135 MM STRAIGHT WITH PLATFORM DIAMOND JAWS FLAT BODY*

IN'SURG TITAN ULTRA

Garantie totale 2 ANS sans conditions

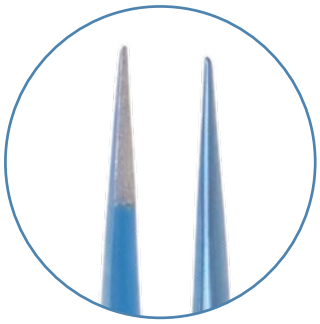

EN COURS DE FABRICATION
IN'SURG TITAN ULTRA 2025

0.3 X 0.35 X 110 MM
ANGULEE A 45°
ANGULATED 45°
T045981

1/1

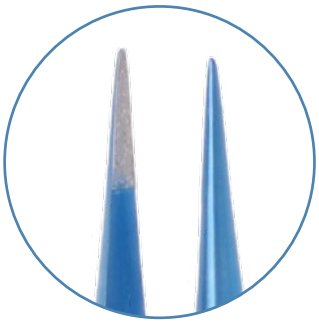

EN COURS DE FABRICATION
IN'SURG TITAN ULTRA 2025

0.25 X 0.25 X 135 MM
COURBE A PLATEAU
MORS DIAMANTES
CURVED WITH PLATFORM DIAMOND JAWS
T045983

1/1

PINCE COLIBRI 0,2 X 0.25 X 110 CORPS PLAT MORS DIAMANTES TITANE ULTRA

T045971 *TITANE ULTRA COLIBRI FORCEPS 0,2 X 0.25 X 110 FLAT BODY DIAMOND JAWS*

EN COURS DE FABRICATION
IN'SURG TITAN ULTRA 2025

TITAN - PINCE A DISSEQUER CORPS ROND

TITAN - DISSECTING FORCEPS ROUND BODY

PINCE TYPE COLIBRI 0,1 X 120 MM 1 X 2 GRIFFES INCLINEES A 30° CORPS ROND TITAN ULTRA

T045987 *TITAN ULTRA COLIBRI TYPE FORCEPS 0,1 X 120 MM 1 X 2 TEETH INCLINED AT 30° ROUND BODY*

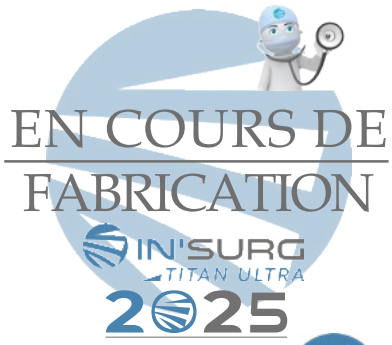

PINCE 0,4 X 0.3 X 120 MM DROITE POINTUE A PLATEAU MORS DIAMANTES CORPS ROND TITAN ULTRA

T045988 *TITAN ULTRA FORCEPS 0.4 X 0.3 X 120 MM STRAIGHT SHARP WITH PLATFORM DIAMOND JAWS ROUND BODY*

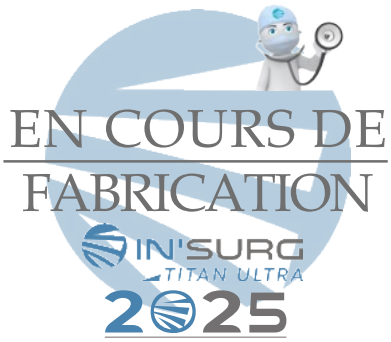

IN'SURG TITAN ULTRA

Garantie totale 2 ANS sans conditions

TITAN - PINCE A DISSEQUER CORPS ROND

TITAN - DISSECTING FORCEPS ROUND BODY

PINCE 0.3 X 0.3 X 135 MM DROITE CORPS ROND A PLATEAU MORS DIAMANTES TITAN ULTRA

T045990 *TITAN ULTRA FORCEPS 0.3 X 0.3 X 135 MM STRAIGHT ROUND BODY WITH PLATFORM DIAMOND JAWS*

1/1

EN COURS DE FABRICATION 2025

0,3 X 0,3 X 135 MM COURBE
A PLATEAU MORS DIAMANTES

CURVED
WITH PLATFORM
DIAMOND JAWS

T045992

PINCE 0.5 X 0.4 X 135 MM MORS EN V A PLATEAU MORS DIAMANTES CORPS ROND TITAN ULTRA

T045989 *TITAN ULTRA FORCEPS 0.5 X 0.4 X 135 MM JAWS V-FORM WITH PLATFORM STRIATED ROUND BODY*

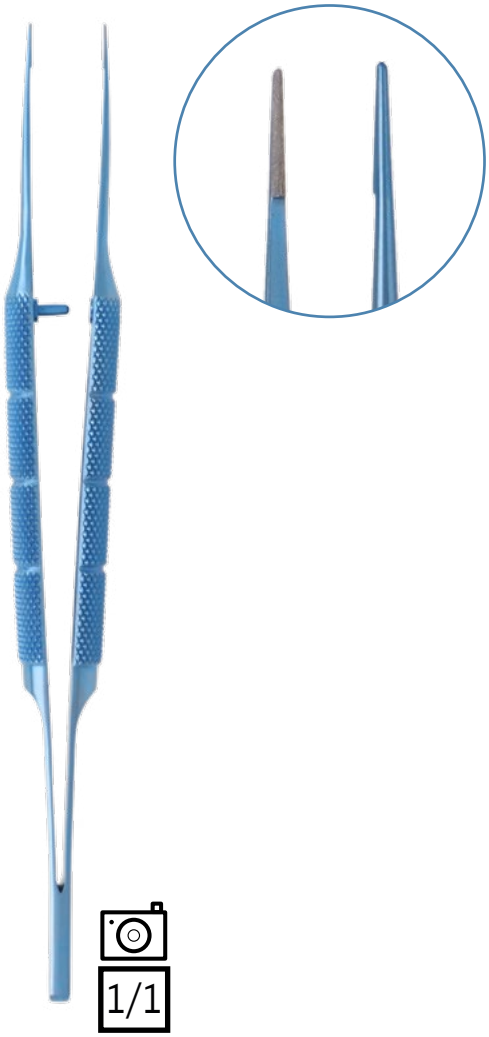

1/1

EN COURS DE FABRICATION 2025

0.4 X 0.5 X 135 MM
COURBE A PLATEAU

CURVED
WITH PLATFORM

T045991

IN'SURG TITAN ULTRA

Garantie totale 2 ANS sans conditions

PINCE DEBAKEY 1 X 1,4 X 150 MM DROITE CORPS ROND TITAN ULTRA

T045993 *TITAN ULTRA DEBAKEY FORCEPS 1 X 1,4 X 150 MM STRAIGHT ATRAUMATIQUE ROUND BODY*

1/1

PINCE 0,3 X 0,4 X 155 MM DROITE CORPS ROND AVEC CONTREPOIDS MORS DIAMANTES TITAN ULTRA

T045995 *TITAN ULTRA FORCEPS 0,3 X 0,4 X 155 MM STRAIGHT DIAMOND JAWS ROUND BODY WITH COUNTERWEIGHT*

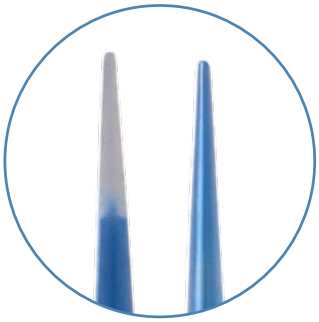

1/1

IN'SURG TITAN ULTRA

Garantie totale 2 ANS sans conditions

EN COURS DE FABRICATION IN'SURG 2025

COURBE
CURVED
T045994

TITAN - PINCE A DISSEQUER CORPS ROND

TITAN - DISSECTING FORCEPS ROUND BODY

PINCE 0.3 X 0.3 X 160 MM DROITE MORS EN V RAINURES DIAMANTES A PLATEAU CORPS ROND TITAN ULTRA

T045998 *TITAN ULTRA FORCEPS 0.3 X 0.3 X 160 MM STRAIGHT V-GROOVE FORM WITH PLATFORM DIAMOND JAWS ROUND BODY*

1/1

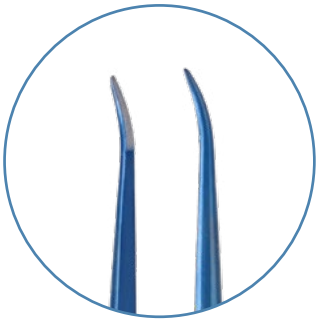

0.3 X 0.25 X 160 MM
COURBE
CURVED
T045996

EN COURS DE FABRICATION
IN'SURG TITAN ULTRA 2025

0.3 X 0.25 X 160 MM
COUDEE
ANGLED
T045997

PINCE 175 MM DROITE 1 X 2 GRIFFES CORPS ROND TITAN ULTRA

T045999 *TITAN ULTRA FORCEPS 175 MM STRAIGHT 1 X 2 TEETH ROUND BODY*

1/1

IN'SURG TITAN ULTRA

Garantie totale 2 ANS sans conditions

PINCE 0,3 X 0,4 X 175 MM DROITE MORS DIAMANTES CORPS ROND A PLATEAU AVEC CONTREPOIDS TITAN ULTRA

T046001 *TITAN ULTRA FORCEPS 0,3 X 0,4 X 175 MM STRAIGHT DIAMOND JAWS WITH PLATFORM WITH COUNTERWEIGHT ROUND BODY*

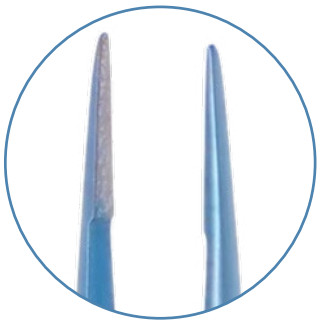

IN'SURG TITAN ULTRA

Garantie totale 2 ANS sans conditions

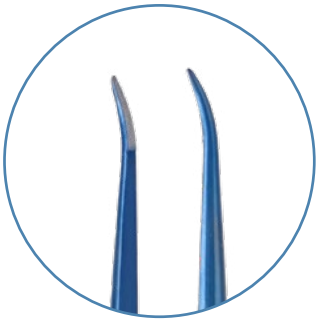

COURBE
CURVED
T046000

1/1

PINCE 0,4 X 0,3 X 178 MM DROITE MORS DIAMANTES A PLATEAU CORPS ROND TITAN ULTRA

T046002 *TITAN ULTRA FORCEPS 0,4 X 0,3 X 178 MM STRAIGHT DIAMOND JAWS WITH PLATFORM ROUND BODY*

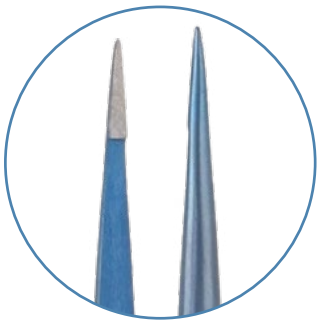

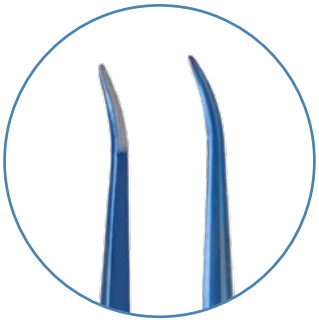

COURBE
CURVED
T046003

1/1

TITAN - PINCE A DISSEQUER CORPS ROND

TITAN - DISSECTING FORCEPS ROUND BODY

PINCE DEBAKEY 1 X 1 X 185 MM CORPS ROND AVEC CONTREPOIDS TITAN ULTRA

T046004 *TITAN ULTRA DEBAKEY FORCEPS 1 X 1 X 185 MM ROUND BODY WITH COUNTERWEIGHT*

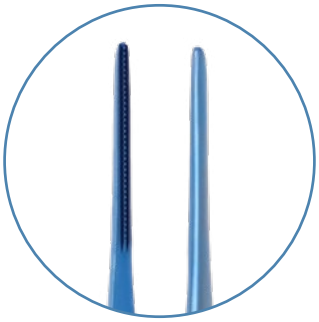

1/1

PINCE DEBAKEY 1 X 1 X 210 MM CORPS ROND AVEC CONTREPOIDS TITAN ULTRA

T046011 *TITAN ULTRA FORCEPS DEBAKEY 1 X 1 X 210 MM ROUND BODY WITH COUNTERWEIGHT*

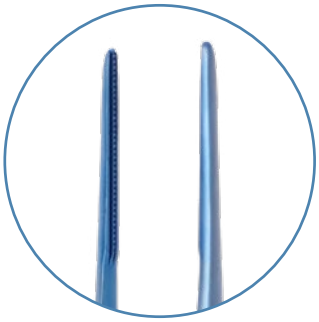

1/1

IN'SURG TITAN ULTRA

Garantie totale 2 ANS sans conditions

PINCE MILLS DIAM INT 0,75 X DIAM EXT 1,2 X 185 MM MORS DIAMANTES A PLATEAU CORPS ROND AVEC CONTREPOIDS TITAN ULTRA

T046005 *TITAN ULTRA MILLS FORCEPS DIAM INT 0,75 X DIAM EXT 1,2 X 185 MM DIAMOND JAWS WITH PLATFORM ROUND BODY WITH COUNTERWEIGHT*

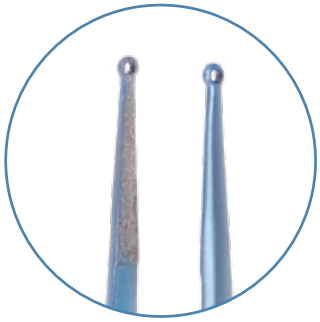

IN'SURG TITAN ULTRA

Garantie totale 2 ANS sans conditions

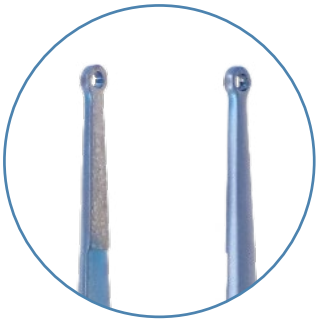

1,2 X 1,8 MM

T046007

1/1

PINCE MILLS DIAM INT 0,75 X DIAM EXT 1,2 X 185 MM MORS DIAMANTES A PLATEAU CORPS ROND AVEC CONTREPOIDS DOUBLE ARTICULATION TITAN ULTRA

T046006 *TITAN ULTRA MILLS FORCEPS INT 0,75 X DIAM EXT 1,2 X 185 MM DIAMOND JAWS WITH PLATFORM ROUND BODY DOUBLE ARTICULATION WITH COUNTERWEIGHT*

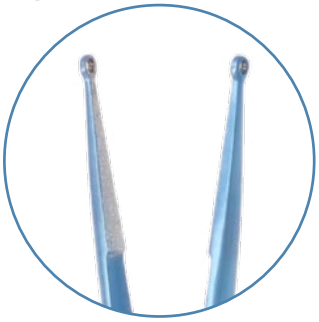

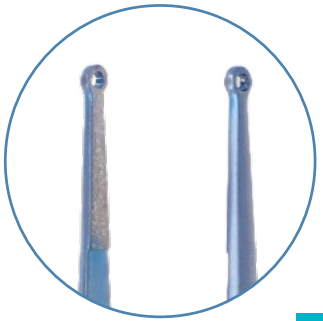

1,2 X 1,8 MM

T046008

1/1

TITAN - PINCE A DISSEQUER CORPS ROND

TITAN - DISSECTING FORCEPS ROUND BODY

PINCE MILLS DIAM INT 0,75 X DIAM EXT 1,2 X 210 MM MORS DIAMANTES A PLATEAU CORPS ROND TITAN ULTRA

T046013 *TITAN ULTRA MILLS FORCEPS INT 0,75 X DIAM EXT 1,2 X 210 MM DIAMOND JAWS WITH PLATFORM ROUND BODY*

1,1 X 1,8 MM

T046014

1/1

PINCE MILLS DIAM INT 0,75 X DIAM EXT 1,2 X 210 MM MORS DIAMANTES A PLATEAU CORPS ROND DOUBLE ARTICULATION AVEC CONTREPOIDS TITAN ULTRA

T046012 *TITAN ULTRA MILLS FORCEPS INT 0,75 X DIAM EXT 1,2 X 210 MM DIAMOND JAWS WITH PLATFORM ROUND BODY DOUBLE ARTICULATION WITH COUNTERWEIGHT*

IN'SURG TITAN ULTRA

Garantie totale 2 ANS sans conditions

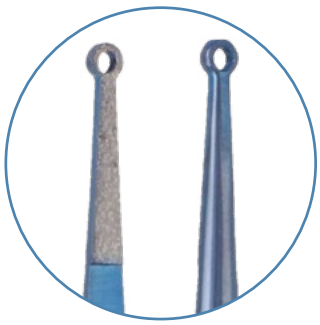

1,2 X 1,8 MM

T046015

1/1

PINCE 0,5 X 0,6 X 210 MM DROITE MORS DIAMANTES CORPS ROND AVEC CONTREPOIDS TITAN ULTRA

T046010 *TITAN ULTRA FORCEPS 0,5 X 0,6 X 210 MM STRAIGHT DIAMOND JAWS WITH PLATFORM ROUND BODY WITH COUNTERWEIGHT*

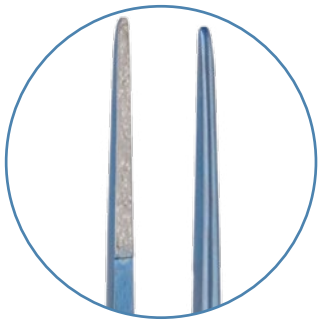

COURBE
CURVED
T046009

1/1

PINCE 0,4 X 6 X 180 MM 1 X 2 GRIFFES COUDEE 90° CORPS ROND TUNGSTENE A PLATEAU TITAN ULTRA

T045969 *TITAN ULTRA FORCEPS 0,4 X 6 X 180 MM 1 X 2 TEETH ANGLED 90° ROUND BODY TUNGSTEN WITH PLATEFORM*

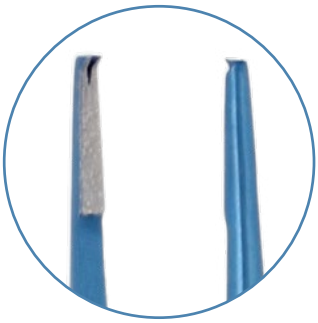

1/2

IN'SURG TITAN ULTRA

Garantie totale 2 ANS sans conditions

PINCE 0,5 X 0,4 X 6 X 185 MM DROITE CORPS ROND MORS DIAMANTES A PLATEAU AVEC CONTREPOIDS TITAN ULTRA

T045973 *TITAN ULTRA FORCEPS 0,5 X 0,4 X 6 X 185 MM STRAIGHT ROUND BODY DIAMOND JAWS WITH PLATFORM WITH COUNTERWEIGHT*

1/2

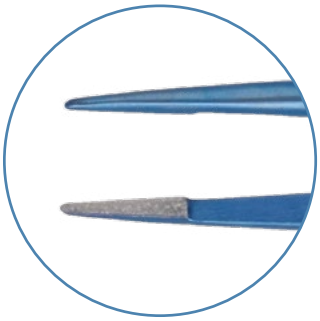

COURBE
CURVED
T045972

TITAN - PORTE AIGUILLE

TITAN - NEEDLE HOLDER

TOUS NOS PRODUITS TITAN ULTRA SONT GARANTIS 2 ANS ET REMPLACÉS SANS CONDITIONS

SPÉCIFICITÉS :

Les mors diamantés assurent une meilleure préhension et sont non traumatisants

Non magnétique, anticorrosif

Tous nos porte aiguilles TITAN ULTRA sont équipés d'un verrou, pouvant être utilisé ou non selon la convenance du praticien

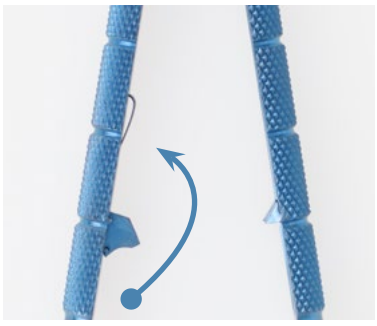

Sans verrou

Avec verrou

TITAN - PORTE AIGUILLE CORPS PLAT

TITAN - NEEDLE HOLDER FLAT BODY

PORTE AIGUILLE 0,5 X 0,8 X 200 MM COURBE MORS DIAMANTES EN BAIONNETTE CORPS PLAT TITAN ULTRA

T046018 *TITAN ULTRA NEEDLE HOLDER 0,5 X 0,8 X 200 MM CURVED DIAMOND JAWS BAYONET FLAT BODY*

PORTE AIGUILLE 0,85 X 1 X 185 MM DROIT MORS DIAMANTES CORPS PLAT TITAN ULTRA

T046025 *TITAN ULTRA NEEDLE HOLDER 0,85 X 1 X 185 MM STRAIGHT DIAMOND JAWS FLAT BODY*

IN'SURG TITAN ULTRA

Garantie totale 2 ANS sans conditions

EN COURS DE FABRICATION IN'SURG TITAN ULTRA 2025

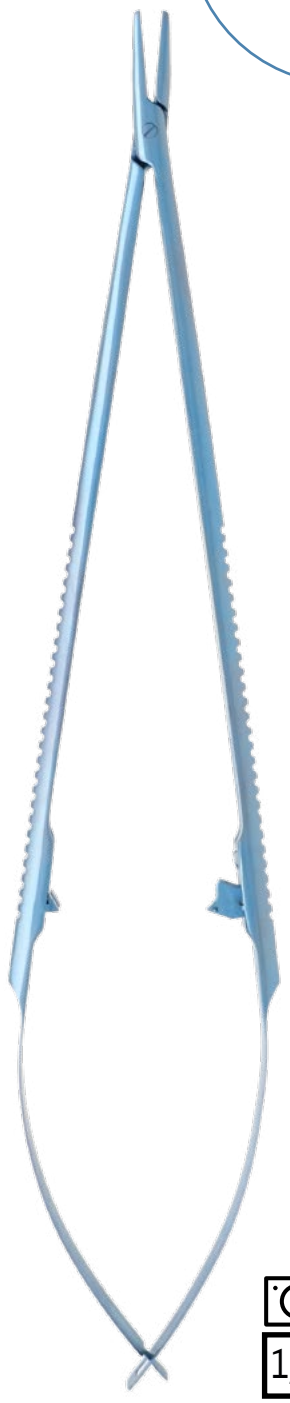

EN COURS DE FABRICATION IN'SURG TITAN ULTRA 2025

DROIT
STRAIGHT
T046019

EN COURS DE FABRICATION IN'SURG TITAN ULTRA 2025

COURBE
CURVED
0,8 X 1 X 185 MM
T046024

1/1

TITAN - PORTE AIGUILLE CORPS PLAT

TITAN - NEEDLE HOLDER FLAT BODY

PORTE AIGUILLE 0,6 X 0,6 X 165 MM COURBE MORS DIAMANTES CORPS PLAT TITAN ULTRA

T046020 *TITAN ULTRA NEEDLE HOLDER 0,6 X 0,6 X 165 MM CURVED DIAMOND JAWS FLAT BODY*

IN'SURG TITAN ULTRA

Garantie totale 2 ANS sans conditions

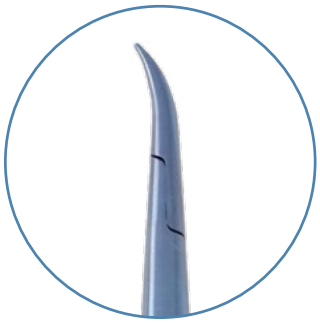

COURBE *CURVED*

DROIT *STRAIGHT*

0,6 X 0,6 X 165 MM	**T046020**	**T046021**
0,8 X 0,9 X 165 MM	**T046023**	**T046022**

1/1

PORTE AIGUILLE 0,85 X 1 X 210 MM DROIT MORS DIAMANTES CORPS PLAT TITAN ULTRA

T046027 *TITAN ULTRA NEEDLE HOLDER 0,85 X 1 X 210 MM STRAIGHT DIAMOND JAWS FLAT BODY*

IN'SURG TITAN ULTRA

Garantie totale 2 ANS sans conditions

COURBE
CURVED

DROIT
STRAIGHT

0,85 X 1 X 210 MM	T046026	T046027
1,2 X 1.5 X 230 MM	T046028	
0,85 X 1 X 240 MM	T046029	T046030

1/1

TITAN - PORTE AIGUILLE CORPS ROND

TITAN - NEEDLE HOLDER ROUND BODY

PORTE AIGUILLE 0.3 X 0.3 X 135 MM COURBE MORS DIAMANTES CORPS ROND TITAN ULTRA

T046032 *TITAN ULTRA NEEDLE HOLDER 0.3 X 0.3 X 135 MM CURVED DIAMOND JAWS ROUND BODY*

IN'SURG TITAN ULTRA

Garantie totale 2 ANS sans conditions

DROIT
STRAIGHT
T046033

COURBE
CURVED
T046032

1/1

ANGULE
ANGULATED
T046031

PORTE AIGUILLE 0.3 X 0.4 X 150 MM COURBE MORS DIAMANTES CORPS ROND TITAN ULTRA

T046036 *TITAN ULTRA NEEDLE HOLDER 0.3 X 0.4 X 150 MM CURVED DIAMOND JAWS ROUND BODY*

IN'SURG TITAN ULTRA

Garantie totale 2 ANS sans conditions

1/1

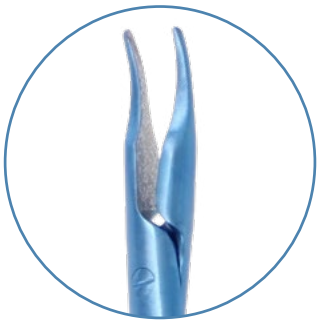

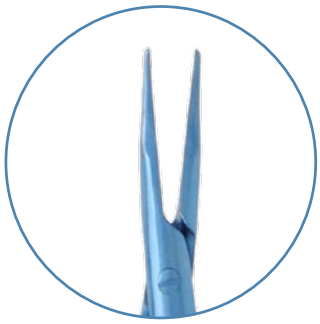

	COURBE *CURVED*	DROIT *STRAIGHT*
0,3 X 0,4 MM	T046036	T046037
0,6 X 0,6 MM	T046038	T046039

TITAN - PORTE AIGUILLE CORPS ROND

TITAN- NEEDLE HOLDER ROUND BODY

PORTE AIGUILLE 0.4 x 0.4 x 160 MM DROIT MORS DIAMANTES CORPS ROND TITAN ULTRA

T046041 *TITAN ULTRA NEEDLE HOLDER 0.4 x 0.4 x 160 MM STRAIGHT DIAMOND JAWS ROUND BODY*

IN'SURG TITAN ULTRA

Garantie totale 2 ANS sans conditions

1/1

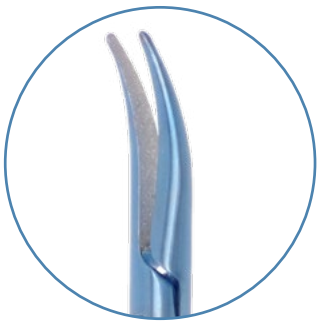

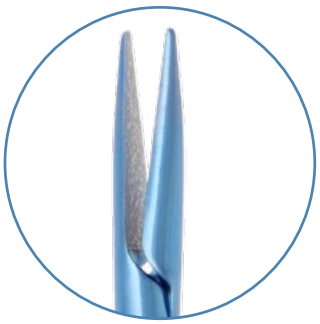

	COURBE *CURVED*	DROIT *STRAIGHT*
0,45 X 0,55 X 145 MM	T046034	T046035
0,4 X 0,4 X 160 MM	T046040	T046041
0,3 X 0,4 X 180 MM	T046042	T046043
0,8 X 0,8 X 185 MM	T046044	T046045

PORTE AIGUILLE 0.6 X 0.6 X 200 MM COURBE MORS DIAMANTES CORPS ROND TITAN ULTRA

T046048 *TITAN ULTRA NEEDLE HOLDER 0.6 X 0.6 X 200 MM CURVED DIAMOND JAWS ROUND BODY*

1/1

IN'SURG TITAN ULTRA

Garantie totale 2 ANS sans conditions

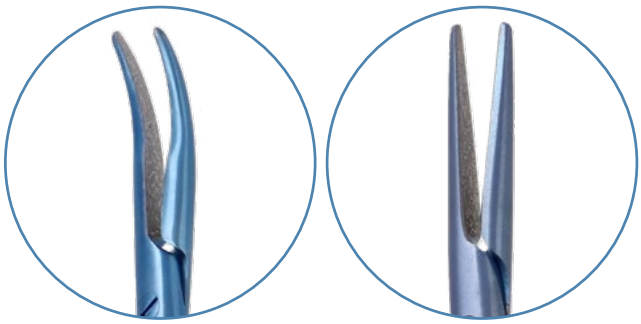

	COURBE *CURVED*	DROIT *STRAIGHT*
0,4 X 0,6 X 200 MM	T046046	T046047
0,6 X 0,6 X 200 MM	T046048	T046049
0,6 X 0,7 X 210 MM	T046050	T046051
0,85 X 1 X 210 MM	T046052	T046053
0,6 X 0,7 X 230 MM	T046054	T046055
0,85 X 1 X 230 MM	T046056	T046057

IN'SURG

TITAN - PORTE AIGUILLE CORPS ROND

TITAN - NEEDLE HOLDER ROUND BODY

PORTE AIGUILLE 0,7 x 0,6 x 210 MM COURBE MORS DIAMANTES DOUBLE ARTICULATION CORPS ROND AVEC CONTREPOIDS TITAN ULTRA

T046062 *TITAN ULTRA NEEDLE HOLDER 0,7 x 0,6 x 210 MM CURVED DIAMOND JAWS DOUBLE ARTICULATION ROUND BODY WITH COUNTERWEIGHT*

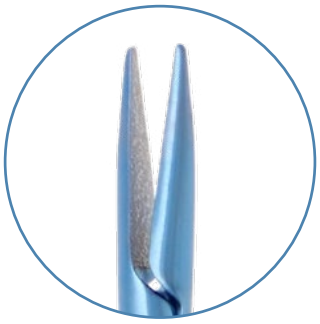

	COURBE *CURVED*	DROIT *STRAIGHT*
0,6 X 0,6 X 185 MM	T046058	T046059
0,7 X 0,6 X 210 MM	T046062	T046063
1 X 0,9 X 210 MM	T046060	T046061

1/1

TITAN - RUGINE

TITAN - RASPATORY

RUGINE SUR MANCHE TITANE 2 x 220 MM COURBE BAIONNETTE TITAN ULTRA

T046093 *TITAN ULTRA RASPATORY ON THE HANDLE TITAN 2 x 220 MM CURVED BAYONET*

1/1

RUGINE SUR MANCHE TITANE 3 x 220 MM DROITE TITAN ULTRA

T046094 *TITAN ULTRA RASPATORY ON THE HANDLE TITANE 3 x 220 MM STRAIGHT*

1/1

IN'SURG TITAN ULTRA

Garantie totale 2 ANS sans conditions

TITAN - SET VASCULAIRE

TITAN VASCULAR SET

SET VASCULAIRE TITAN ULTRA

T046095 *TITAN ULTRA VASCULAR SET*

IN'SURG TITAN ULTRA

Garantie totale 2 ANS sans conditions

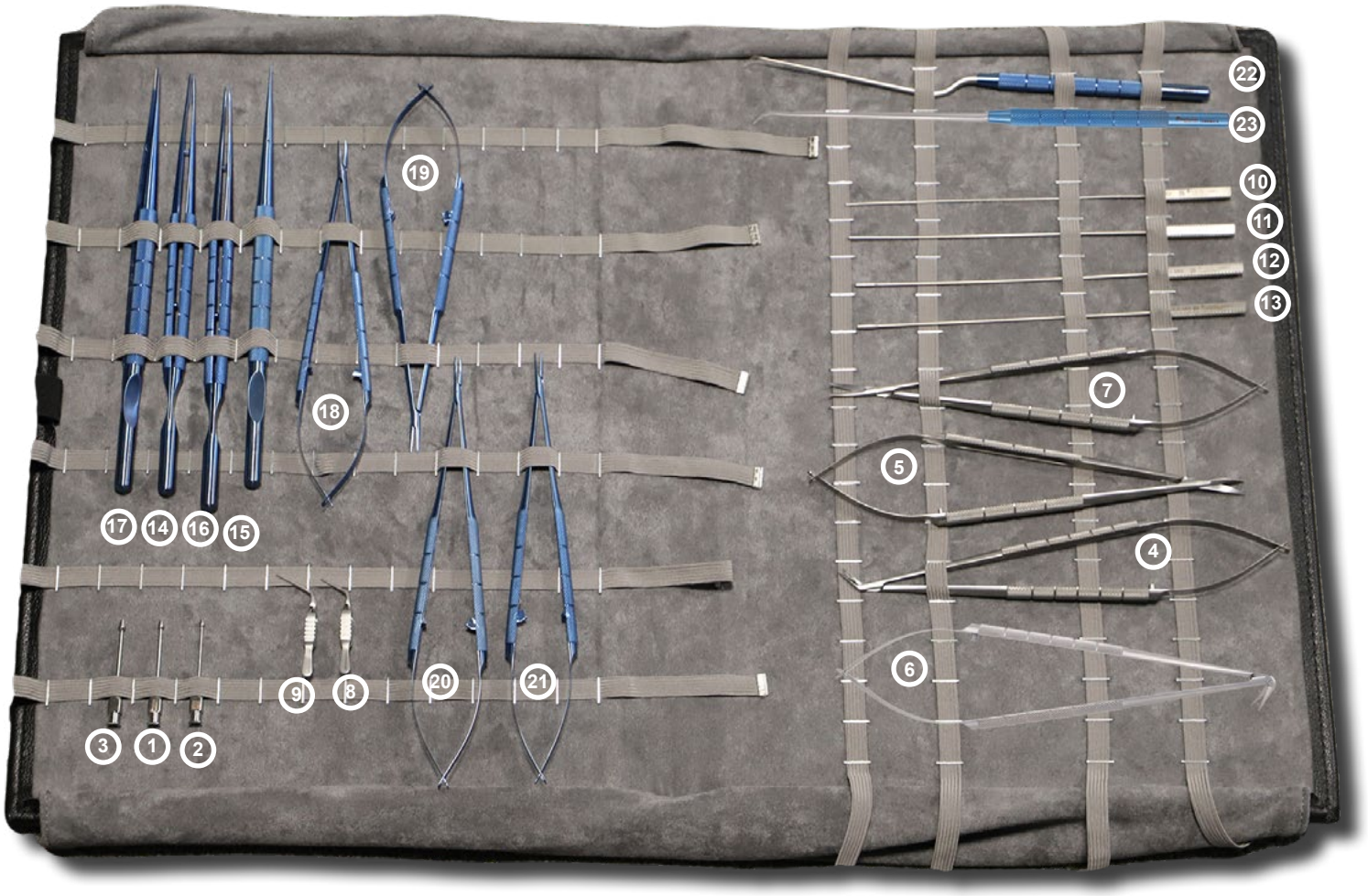

Porte instruments non fourni.

T045898 (1)
CANULE DEBAKEY 2,5 x 48 MM TITAN ULTRA
TITAN ULTRA DEBAKEY SUCTION CANNULA 2,5 x 48 MM

T045899 (2)
CANULE DEBAKEY 3 x 48 MM TITAN ULTRA
TITAN ULTRA DEBAKEY SUCTION CANNULA 3 x 48 MM

T045900 (3)
CANULE DEBAKEY 3,5 x 48 MM TITAN ULTRA
TITAN ULTRA DEBAKEY SUCTION CANNULA 3,5 x 48 MM

T045936 (4)
CISEAUX 200 MM COUDE A 45° CORONAIRE CORPS ROND TITAN ULTRA
TITAN ULTRA SCISSOR 200 MM ANGLED 45° CORONARY ROUND BODY

T045937 (5)
CISEAUX 200 MM COUDE A 60° CORONAIRE CORPS ROND TITAN ULTRA
TITAN ULTRA SCISSOR 200 MM ANGLED 60° CORONARY ROUND BODY

T045939 (6)
CISEAUX 200 MM COUDE A 120° CORONAIRE CORPS ROND TITAN ULTRA
TITAN ULTRA SCISSOR 200 MM ANGLED 120° CORONARY ROUND BODY

T045940 (7)
CISEAUX 0.6 X 0.3 X 200 MM COURBE MOUSSE VASCULAIRE CORPS ROND TITAN ULTRA
TITAN ULTRA SCISSOR 0.6 X 0.3 X 200 MM CURVED BLUNT VASCULAR ROUND BODY

T045958 (8)
CLAMP BULLDOG 12 X 47 MM COUDE INOX TITAN ULTRA
TITAN ULTRA BULLDOG CLAMP 12 X 47 MM CURVED STAINLESS STEEL

T045960 (9)
CLAMP BULLDOG 17 X 47 MM COUDE INOX TITAN ULTRA
TITAN ULTRA BULLDOG CLAMP 17 X 47 MM CURVED STAINLESS STEEL

T045961 (10)
DILATATEUR DEBAKEY CORON. 1 X 180 MM TITAN ULTRA
TITAN ULTRA DEBAKEY DILATATOR CORON. 1 X 180 MM

T045962 (11)
DILATATEUR DEBAKEY CORON. 1,5 X 180 MM TITAN ULTRA
TITAN ULTRA DEBAKEY DILATATOR CORON. 1,5 X 180 MM

T045963 (12)
DILATATEUR DEBAKEY CORON. 2 X 180 MM TITAN ULTRA
TITAN ULTRA DEBAKEY DILATATOR CORON. 2 X 180 MM

T045964 (13)
DILATATEUR DEBAKEY CORON. 2,5 X 180 MM TITAN ULTRA
TITAN ULTRA DEBAKEY DILATATOR CORON. 2,5 X 180 MM

T046011 (14)
PINCE DEBAKEY 1 X 1 X 210 MM CORPS ROND AVEC CONTREPOIDS TITAN ULTRA
TITAN ULTRA FORCEPS DEBAKEY 1 X 1 X 210 MM ROUND BODY WITH COUNTERWEIGHT

T046013 (15)
PINCE MILLS DIAM INT 0,75 X DIAM EXT 1,2 X 210 MM MORS DIAMANTES A PLATEAU CORPS ROND TITAN ULTRA
TITAN ULTRA MILLS FORCEPS INT 0,75 X DIAM EXT 1,2 X 210 MM DIAMOND JAWS WITH PLATFORM ROUND BODY

T046009 (16)
PINCE 0,5 X 0,6 X 210 MM COURBE MORS DIAMANTES A PLATEAU CORPS ROND AVEC CONTREPOIDS TITAN ULTRA
TITAN ULTRA FORCEPS 0,5 X 0,6 X 210 MM CURVED DIAMOND WITH PLATFORM JAWS ROUND BODY WITH COUNTERWEIGHT

T046010 (17)
PINCE 0,5 X 0,6 X 210 MM DROITE MORS DIAMANTES CORPS ROND AVEC CONTREPOIDS TITAN ULTRA
TITAN ULTRA FORCEPS 0,5 X 0,6 X 210 MM STRAIGHT DIAMOND JAWS WITH PLATFORM ROUND BODY WITH COUNTERWEIGHT

T046044 (18)
PORTE AIGUILLE 0.8 X 0.8 X 185 MM COURBE MORS DIAMANTES CORPS ROND TITAN ULTRA
TITAN ULTRA NEEDLE HOLDER 0.8 X 0.8 X 185 MM CURVED DIAMOND JAWS ROUND BODY

T046045 (19)
PORTE AIGUILLE 0.8 X 0.8 X 185 MM DROIT MORS DIAMANTES CORPS ROND TITAN ULTRA
TITAN ULTRA NEEDLE HOLDER 0.8 X 0.8 X 185 MM STRAIGHT DIAMOND JAWS ROUND BODY

T046048 (20)
PORTE AIGUILLE 0.6 X 0.6 X 200 MM COURBE MORS DIAMANTES CORPS ROND TITAN ULTRA
TITAN ULTRA NEEDLE HOLDER 0.6 X 0.6 X 200 MM CURVED DIAMOND JAWS ROUND BODY

T046049 (21)
PORTE AIGUILLE 0.6 X 0.6 X 200 MM DROIT CORPS ROND TITAN ULTRA
TITAN ULTRA NEEDLE HOLDER 0.6 X 0.6 X 200 MM STRAIGHT DIAMOND JAWS ROUND BODY

T046093 (22)
RUGINE SUR MANCHE TITANE 2 x 220 MM COURBE BAIONNETTE TITAN ULTRA
TITAN ULTRA RASPATORY ON THE HANDLE TITANE 2 x 220 MM CURVED BAYONET

T046094 (23)
RUGINE SUR MANCHE TITANE 3 x 220 MM DROITE TITAN ULTRA
TITAN ULTRA RASPATORY ON THE HANDLE TITANE 3 x 220 MM STRAIGHT

TORD BROCHE

TWIST PIN

TORD BROCHE DIAM INT 2,5 MM

T056106 *TWIST PIN DIAM INT. 2,5 MM*

1/1

SCREWDRIVER

TOURNEVIS HEXAGONAL 3,5 X 250 MM MANCHE CELERON

T066109 *HEXAGONAL SCREWDRIVER 3,5 X 250 MM CELERON HANDLE*

1/1

TOURNEVIS HEXAGONAL 4,5 X 250 MM MANCHE CELERON

T066110 *HEXAGONAL SCREWDRIVER 4,5 X 250 MM CELERON HANDLE*

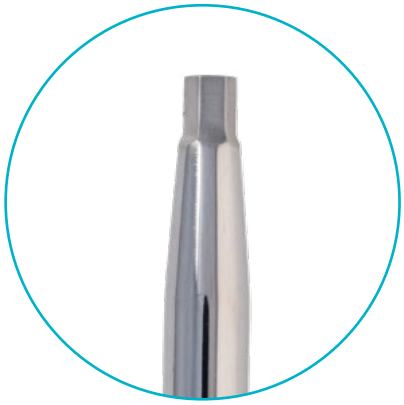

1/1

T066108
2.5 X 250 MM

TOURNIQUET RUMEL DIAM 6,4 MM FLEXIBLE ADULTE

T076110 *RUMEL VASCULAR TOURNIQUET DIAM 6,4 MM FLEXIBLE ADULT*

T076111
STYLET DE RECHANGE ADULTE
STYLUS FOR RUMEL VASCULAR TOURNIQUET ADULT

T076112
TOURNIQUET ENFANT DIAM 3,2 MM
VASCULAR TOURNIQUET DIAM 3,2 MM CHILDREN

EN COURS DE FABRICATION
IN'SURG 2025

T076113
STYLET DE RECHANGE ENFANT
STYLUS FOR TOURNIQUET CHILDREN

HAND DRILLS

TREPAN COMPLET AVEC 3 FRAISES POUR LA MAIN

T086114 *HAND DRILLS FOR HAND SURGERY COMPLETE WITH 3 BURRS*

1/1

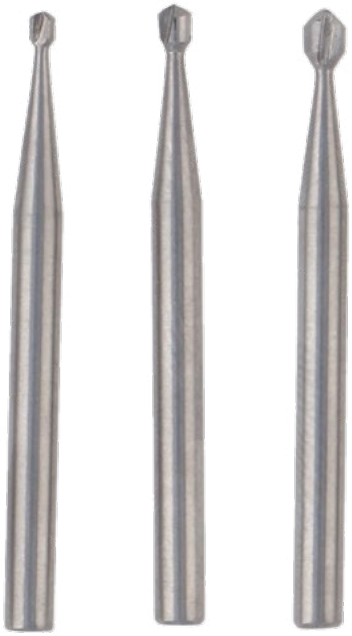

TREPAN

HAND DRILLS

TREPAN DOYEN TOUT INOX L'UNITE

T086135 *DOYEN DRILL BIT TOUT STAINLESS STEEL UNIT*

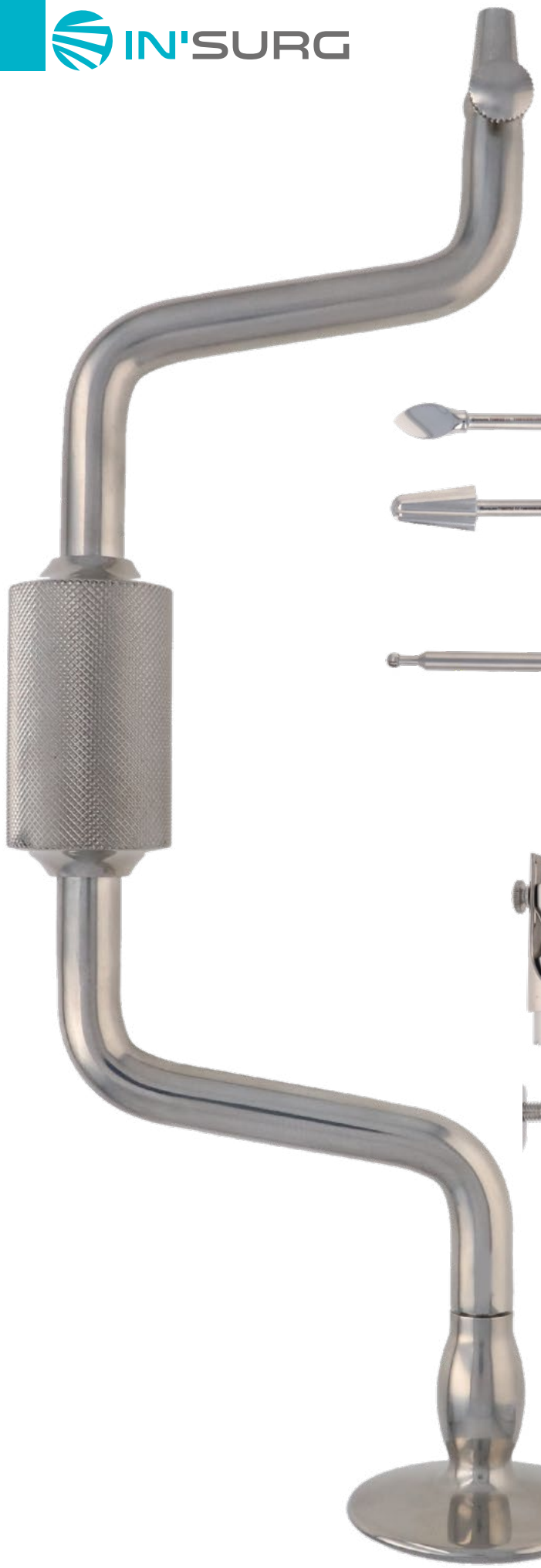

PERFORATEUR *PUNCH* 60 MM — **T086133**

FRAISE CONIQUE *CONICAL BURR* Ø 14 MM — **T086130**

FRAISE *BURR*

Ø 4 MM — **T086122**

Ø 8 MM — **T086123**

Ø 14 MM — **T086126**

Ø 16 MM — **T086128**

COURONNE *CROWN*

Ø 15 MM — **T086138**

Ø 20 MM — **T086140**

Ø 25 MM — **T086142**

Ø 30 MM — **T086144**

Ø 35 MM — **T086146**

VIS DE BLOCAGE *LOCKING SCREW* — **T086137**

1/1

TREPAN HUDSON 240 MM A ENCLIQUETAGE L'UNITE

T086158 *HUDSON DRILL BIT 240 MM QUICK CONNECTION UNIT*

FRAISE
BURR

Ø 9 MM — **T086149**

Ø 12 MM — **T086150**

Ø 16 MM — **T086151**

Ø 22 MM — **T086152**

PERFORATEUR
CUSING 14 MM
CUSHING PUNCH
4,5 X 15 MM — **T086153**

PERFORATEUR
ERRICO 16 MM
ERRICO PUNCH
4,5 X 15 MM — **T086154**

PERFORATEUR
MAC KENZIE 13 MM
MAC KENZIE PUNCH
4,5 X 15 MM — **T086155**

1/1

TREPAN HUDSON 240 MM 4 FRAISES + RALLONGE

T086157 *HUDSON DRILL BIT 240 MM 4 BURRS + EXTENSION*

T086156
100 MM
RALLONGE
EXTENSION

GUIDE MECHE ADSON 150 MM PROTEGE DURE MERE

T086148 *DRILL BIT FOR ADSON 150 MM TO PROTECT FOR THE DURA MATER*

1/1

SOMMAIRE

VALVE 1325
VALVE

VENTOUSE OBSTETRICALE 1340
OBSTETRICAL VACUUM

IN'SURG

V

RETRO 'SPECTIVE

Richard von VOLKMANN
(17 août 1830 - 28 novembre 1889)

était un **poète et chirurgien** allemand. Il réalisa **la première excision d'un carcinome du rectum** en 1878, décrit le **syndrome de Volkmann** en 1881 puis **invente une attelle et une cuillère qui portent son nom.** Son **traitement de la tuberculose articulaire** fait la gloire de la chirurgie préventive.

VALVE

VALVE

VALVE AUVARD 38 X 83 MM AVEC POIDS AMOVIBLE

V016173 *AUVARD VALVE 38 X 83 MM WITH REMOVABLE WEIGHT*

1/1

VALVE AUVARD 38 X 83 MM AVEC POIDS FIXE

V016253 *AUVARD LUNG SPATULA 38 X 83 MM WITH FIXED WEIGHT*

1/1

VALVE ALLISSON 40 X 300 MM

V016172 *ALLISSON VALVE 40 X 300 MM*

1/2

VALVE BREISKY 20 X 100 X 290 MM

V016177 *BREISKY VALVE 20 X 100 X 290 MM*

1/2

LONGUEUR
LENGTH

LARGEUR *WIDTH*	290 MM	Y =	320 MM	Y =	350 MM	Y =
20 MM	V016177	100 MM	V016182	130 MM		
25 MM	V016178	100 MM	V016183	130 MM		
30 MM	V016179	100 MM	V016184	130 MM		
35 MM	V016180	100 MM	V016185	130 MM		
40 MM	V016181	100 MM	V016186	130 MM	V016187	160 MM

VALVE CZERNY 220 MM POUR RECTUM

V016189 *CZERNY VALVE 220 MM FOR RECTUM*

1/1

VALVE DEAVER 38 X 370 MM

V016195 *DEAVER VALVE 38 X 370 MM*

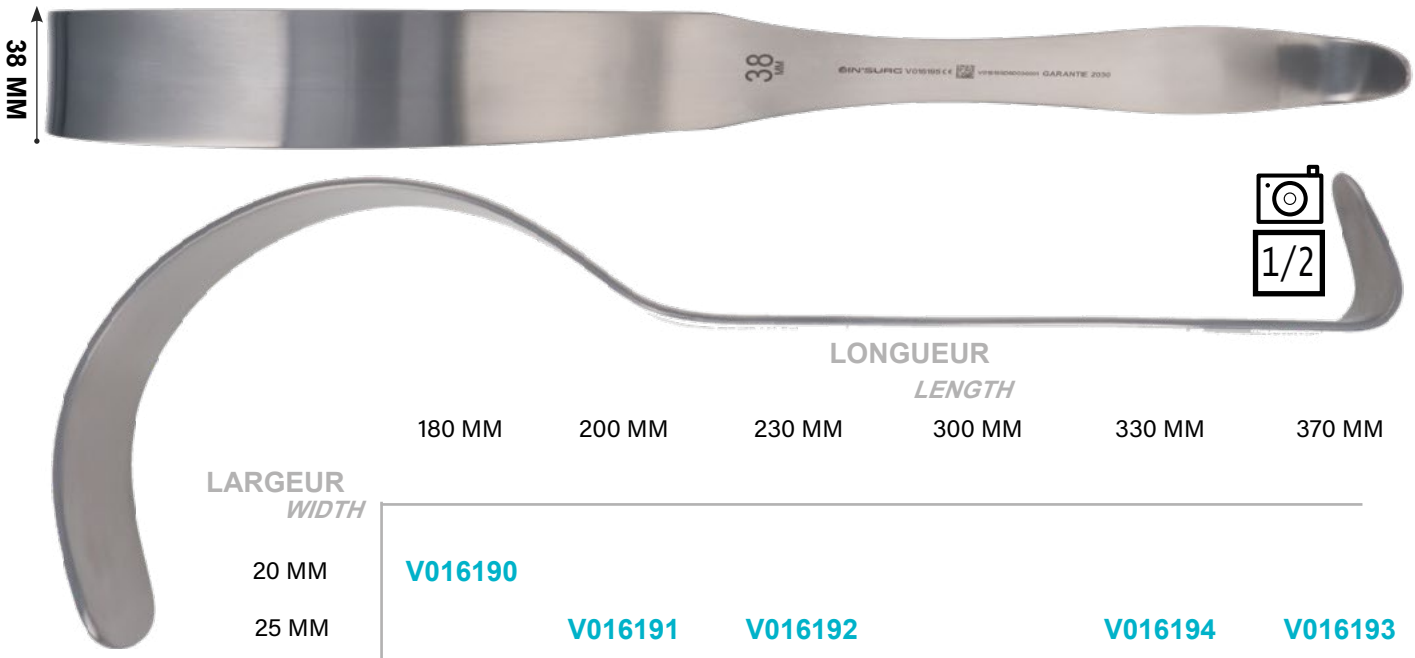

LARGEUR *WIDTH*	LONGUEUR *LENGTH* 180 MM	200 MM	230 MM	300 MM	330 MM	370 MM
20 MM	V016190					
25 MM		V016191	V016192		V016194	V016193
38 MM				V016252		V016195
50 MM						V016196

VALVE CHARRIER LARGEUR 40 LONGUEUR 60, 90, 120 MM JEU DE 3

V016188 *CHARRIER VALVE WIDTH 40 LENGTH 60, 90, 120 MM SET OF 3*

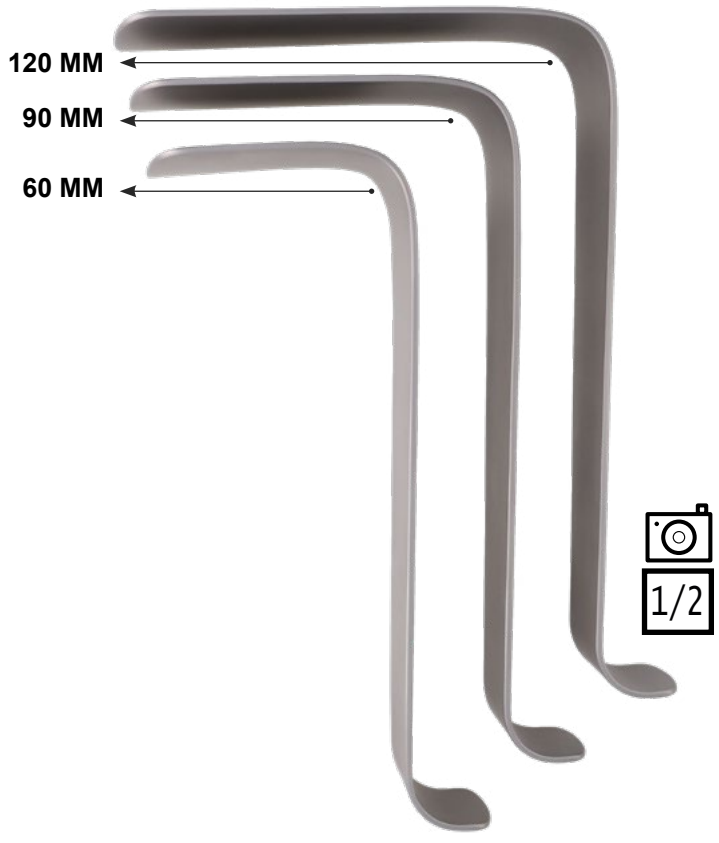

VALVE

VALVE

VALVE VAGINALE DOYEN 29 X 80 MM PLATE
V016200 *DOYEN VAGINA VALVE 29 X 80 MM FLAT*

VALVE VAGINALE DOYEN 60 X 90 MM
V016208 *DOYEN VALVE 60 X 90 MM*

LARGEUR *WIDTH*	Y= 55 MM	Y= 60 MM	Y= 90 MM	Y = 120 MM
25 MM	V016199			V016251
30 MM	V016201			
35 MM			V016202	V016203
45 MM		V016204	V016205	V016206
60 MM		V016207	V016208	V016209

VALVE SUSPUBIENNE DOYEN 50 X 85 MM SUR MANCHE

V016198 *DOYEN SUPRAPUBIC VALVE 50 X 85 MM ON THE HANDLE*

VALVE DOYEN 60 X 200 MM PLASTIE

V016197 *DOYEN PLASTIE VALVE 60 X 200 MM*

VALVE

VALVE

VALVE HARRINGTON 40 X 127 X 320 MM

V016210 *HARRINGTON VALVE 40 X 127 X 320 MM*

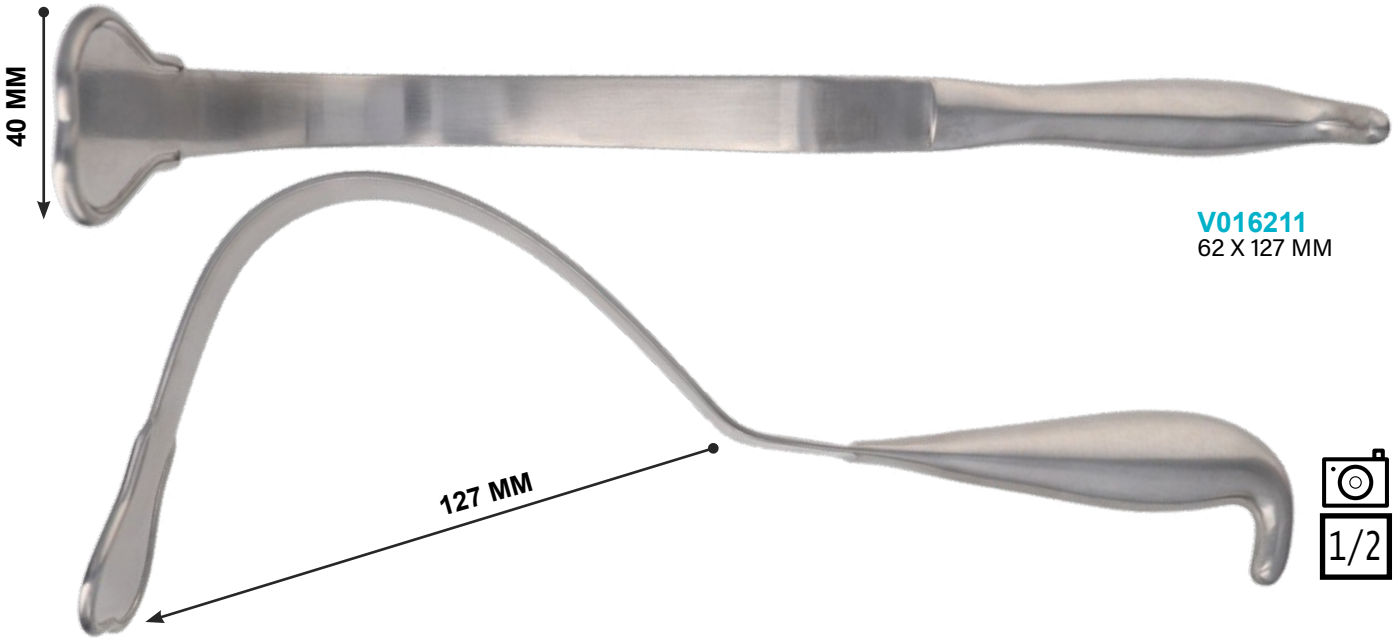

V016211
62 X 127 MM

1/2

VALVE A POIDS JAYLE 40 X 60 MM

V016213 *JAYLE VALVE WITH WEIGHT 40 X 60 MM*

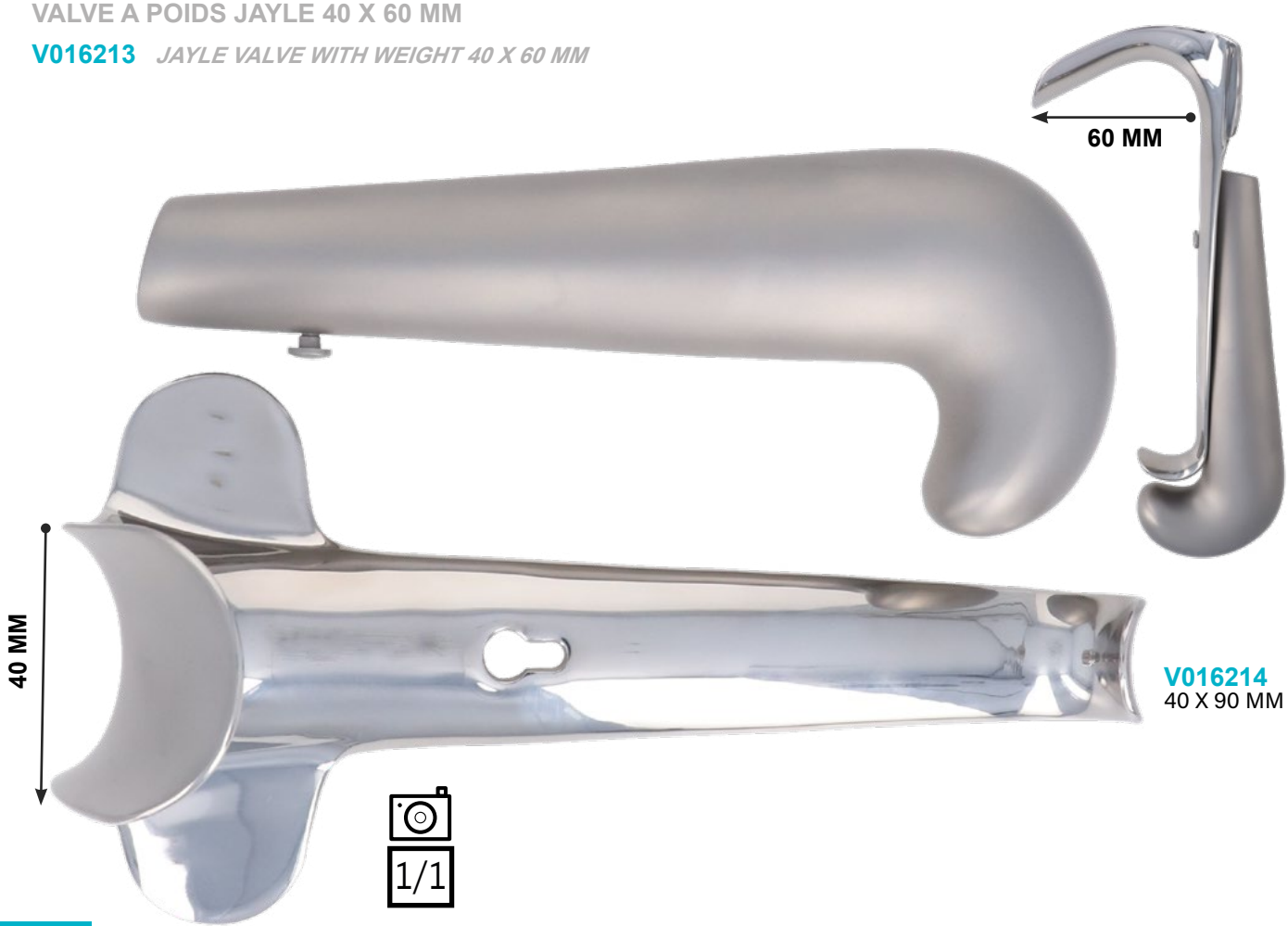

V016214
40 X 90 MM

1/1

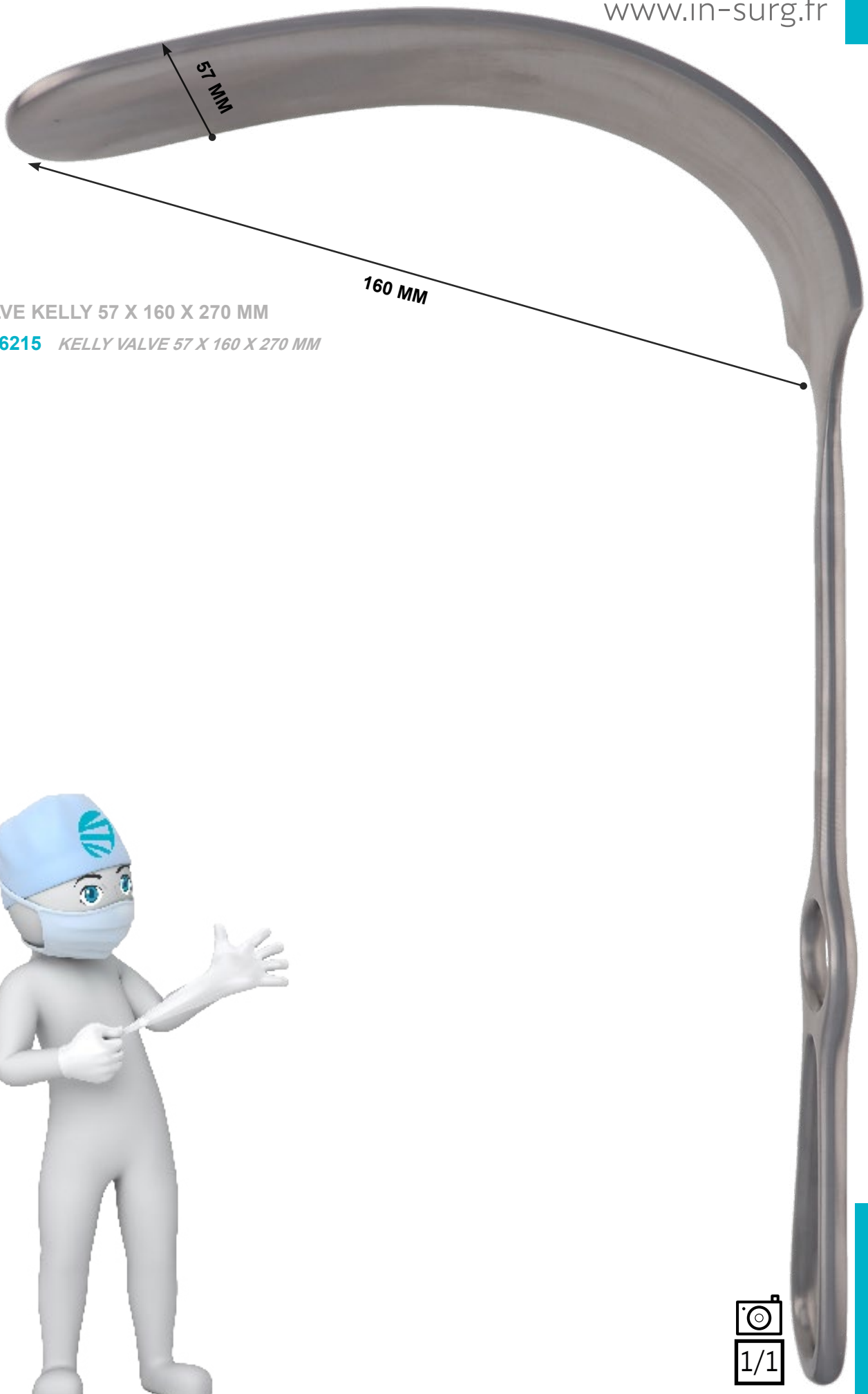

VALVE KELLY 57 X 160 X 270 MM

V016215 *KELLY VALVE 57 X 160 X 270 MM*

1/1

VALVE KOCHER 60 X 240 MM DEPRESSEUR

V016216 *KOCHER VALVE 60 X 240 MM DEPRESSANT*

VALVE TUFFIER 58 X 64 X 230 MM

V016220 *TUFFIER VALVE 58 X 64 X 230 MM*

VALVE

VALVE

VALVE ST MARKS 45 X 35 & 60 X 130 X 290 MM POUR RECTUM

V016218 *ST MARKS VALVE 45 X 35 & 60 X 130 X 290 MM FOR RECTUM*

VALVE ST MARKS 45 X 60 & 60 X 180 X 325 MM POUR RECTUM

V016219 *ST MARKS VALVE 45 X 60 & 60 X 180 X 325 MM FOR RECTUM*

VALVE KRISTELLER 27 X 70 MM GALBEE

V016225 *KRISTELLER VALVE 27 X 70 MM CURVED*

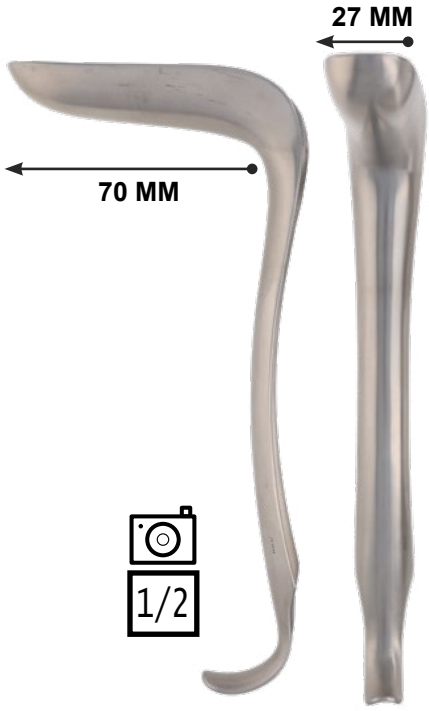

V016226
30 X 75 MM

V016227
36 X 90 MM

VALVE KRISTELLER 23 X 75 MM PLATE

V016228 *KRISTELLER VALVE 23 X 75 MM FLAT*

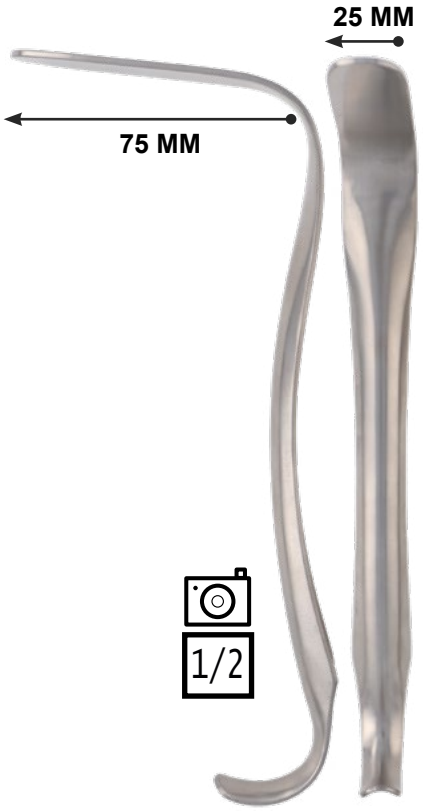

V016229
26 X 80 MM

V016230
26 X 115 MM

V016231
32 X 95 MM

V016232
32 X 115 MM

VALVE LEGUEU 35 X 270 MM DEPRESSEUR VESSIE

V016233 *LEGEU VALVE 35 X 270 MM BLADDER DEPRESSANT*

VALVE LERICHE BUGATTI 35 X 210 MM

V016235 *LERICHE BUGATTI VALVE 35 X 210 MM*

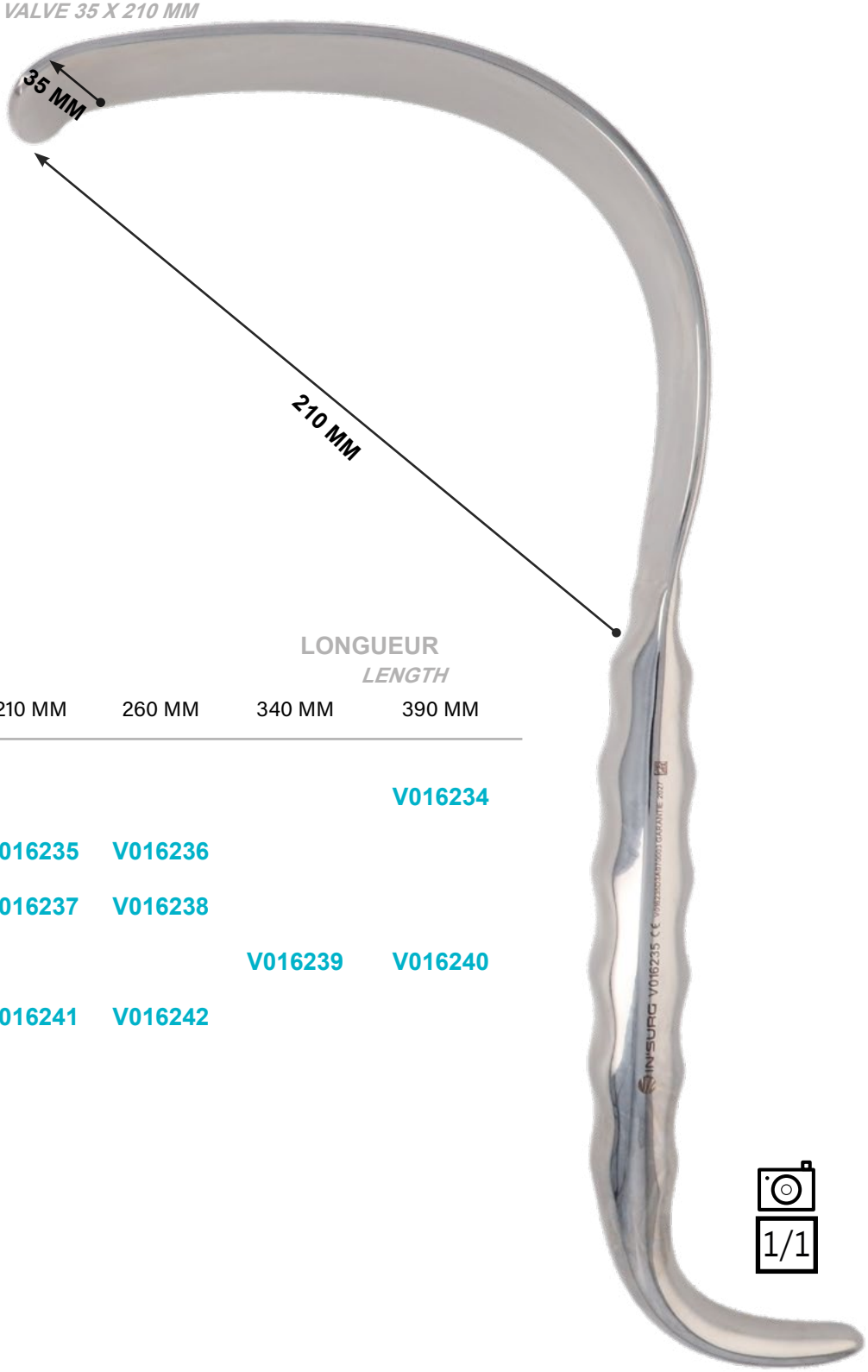

LARGEUR *WIDTH*	LONGUEUR *LENGTH* 210 MM	260 MM	340 MM	390 MM
30 MM				V016234
35 MM	V016235	V016236		
45 MM	V016237	V016238		
48 MM			V016239	V016240
60 MM	V016241	V016242		

1/1

VALVE MANGIAGALLI 40 X 80 MM

V016243 *MANGIAGALLI VALVE 40 X 80 MM*

1/1

VALVE

VALVE

VALVE POLOSSON 45 X 290 MM AJOUREE

V016244 *POLOSSON VALVE 45 X 290 MM FENESTRATED*

V016245
60 X 290 MM

1/2

VALVE POLOSSON 45 X 265 MM PLEINE

V016246 *POLOSSON VALVE 45 X 265 MM FULL*

V016247
60 X 265 MM

1/2

VENTOUSE OBSTETRICALE

OBSTETRICAL VACUUM

VENTOUSE OBSTETRICALE DIAM 40 MM L'UNITE

V026252 *VACUUM EXTRACTOR DIAM 40 MM UNIT*

1/1

V026253
Ø 50 MM

LOT DE 5 DIAPHRAGMES POUR VENTOUSE OBSTETRICALE DIAM 40 MM

V026256 *SET OF 5 DIAPHRAGMS FOR VACUUM EXTRACTOR DIAM 40 MM*

V026257
Ø 50 MM

POIGNEE DE TRACTION POUR VENTOUSE OBSTETRICALE L'UNITE

V026254 *TRACTION HANDLE FOR VACUUM EXTRACTOR UNIT*

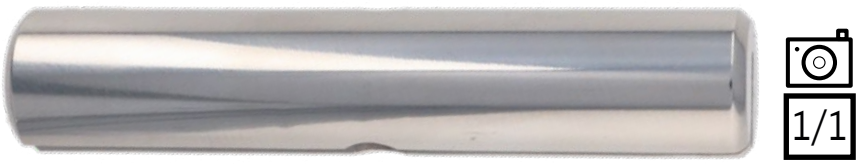

1/1

TUBE SILICONE POUR VENTOUSE OBSTETRICALE 3 X 2 M

V026255 *SILICON TUBE FOR VACUUM EXTRACTOR 3 X 2 M*

IMPRIMÉ
en FRANCE

CORLET
Imprimeur 360°
imprimer | façonner | diffuser

IN'SURG

L'INSTRUMENT CHIRURGICAL
QUI VOUS CORRESPOND

Le contenu de ce catalogue (les marques, les textes, les dessins, illustrations, présentations, ...) reste la propriété exclusive de la société IN'SURG.
Toute reproduction, représentation, modification, adaptation, et/ou traduction de ce catalogue, qu'elle soit totale ou partielle, à titre gratuit ou onéreux est interdite sans l'accord préalable de la société IN'SURG.
Les instruments présents dans ce catalogue sont des dispositifs médicaux, marqués CE, de classe I fabriqués par IN'SURG.
Nous vous invitons à lire attentivement les instructions figurant sur l'étiquette et/ou la notice et/ ou la fiche technique pour s'assurer de la correcte utilisation des dispositifs.
Ce document est réservé aux professionnels de santé uniquement.

The content of this catalog (including the trademarks, the texts, the drawings, illustrations, layouts, ...) is, unless otherwise specified, the exclusive property of IN'SURG.
It is not allowed to reproduce, represent, display, modify, adapt an/or translate - whether in part or in whole and whether for free or for financial consideration - the catalog and/or any material composing the catalog, without the prior and written consent of IN'SURG.
The instruments in this catalog are medical devices, CE marked, of classes I manufactured by IN'SURG.
Before any use, please read carefully the instructions on the label and/or the instructions and/or the technical sheet to ensure the correct use of the devices.
Document reserved for healthcare professionals only.

Concept et design, Concept and design : IN'SURG
Tous droits réservés - All right reserved
Photos et illustrations non contractuelles - Photos and pictures are not contractual